

SCHEDULE OF DOORS & WINDOWS:	
DOOR MKD.	SIZE
D1	1200 X 2100
D2	1050 X 2100
D3	900 X 2100
D4	800 X 2100
WINDOW MKD.	SIZE
W1	1800 X 1350
W2	1500 X 1350
W3	1300 X 1350
W4	900 X 1200
W5	600 X 600

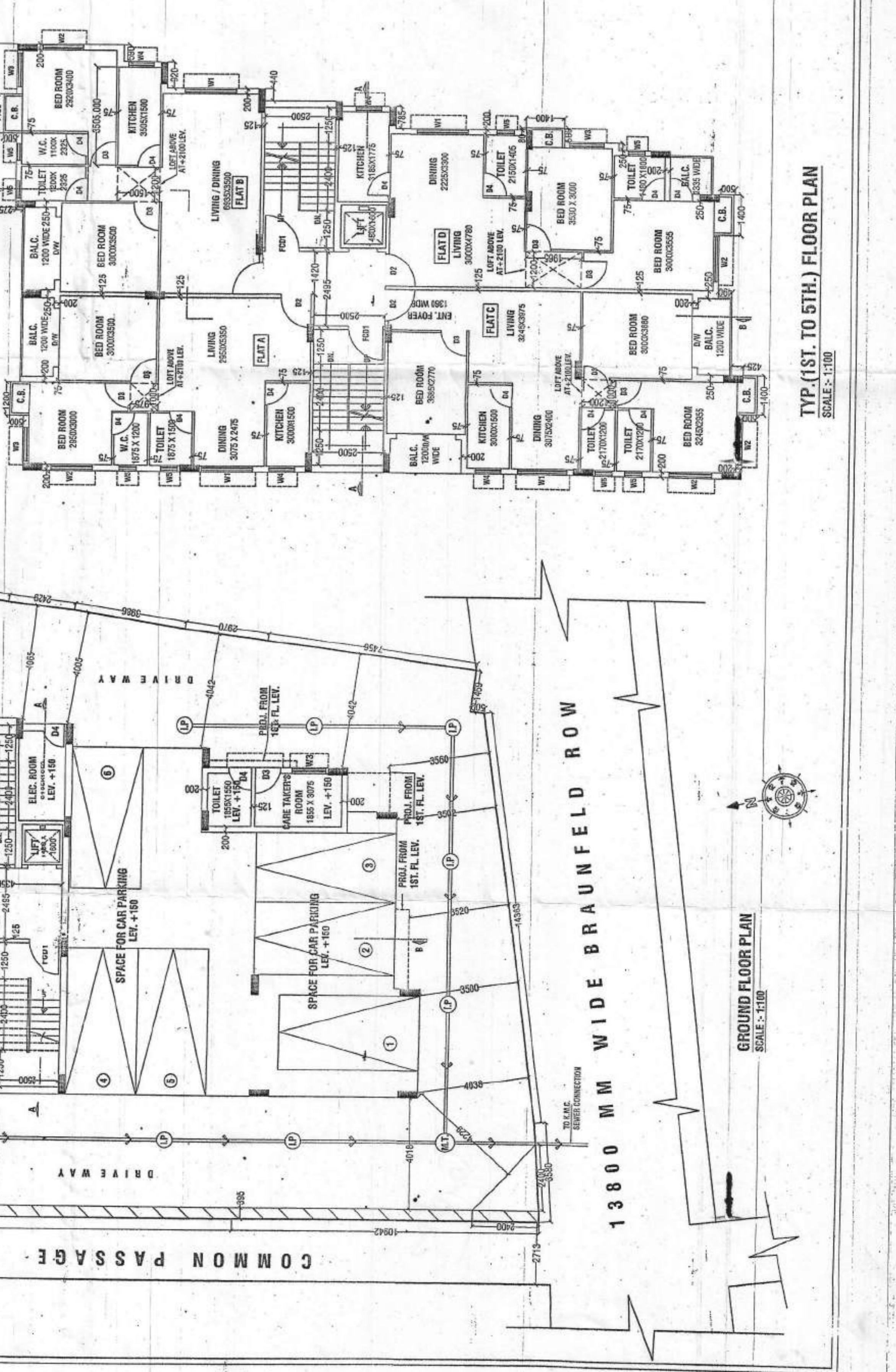
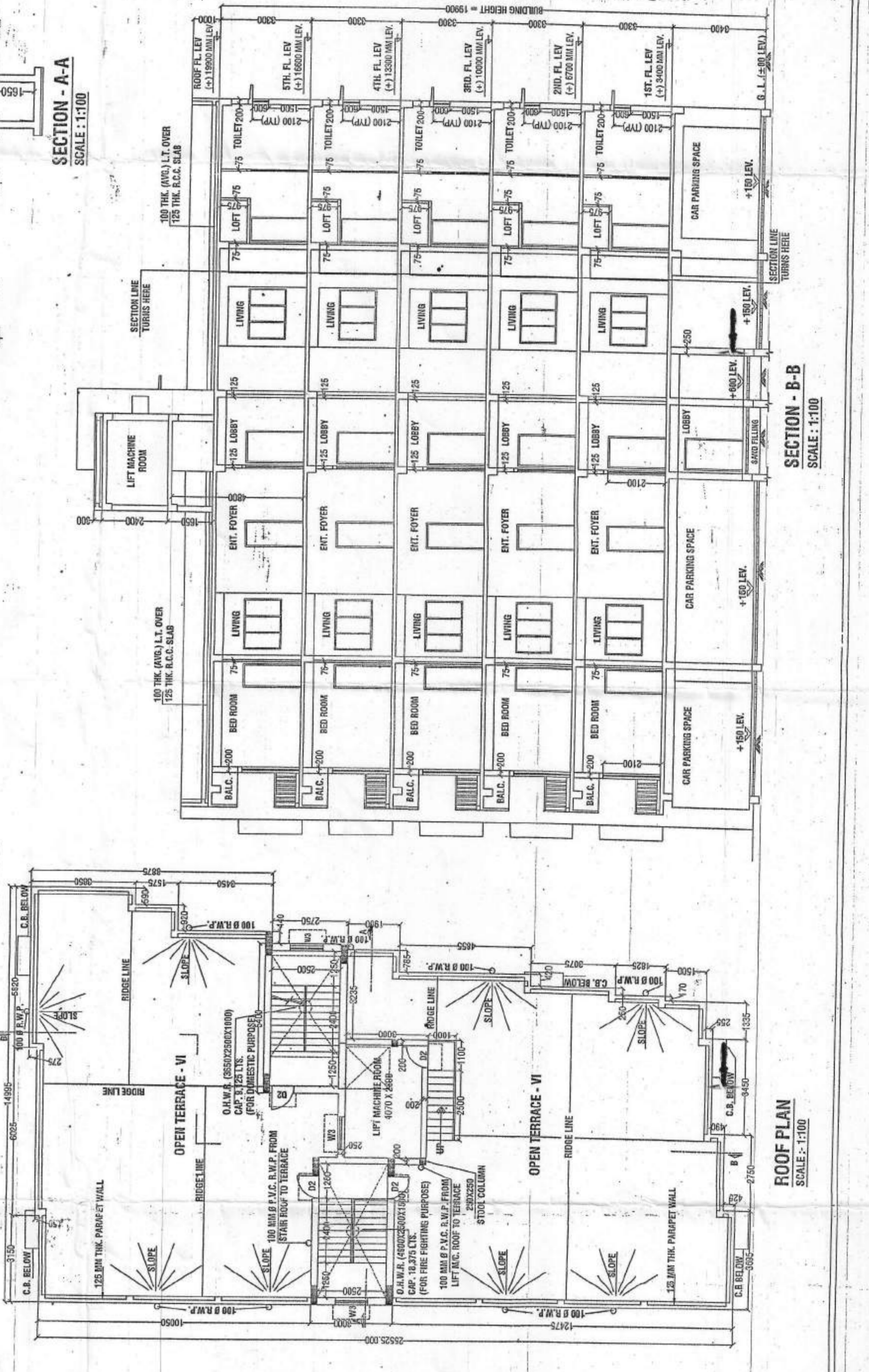
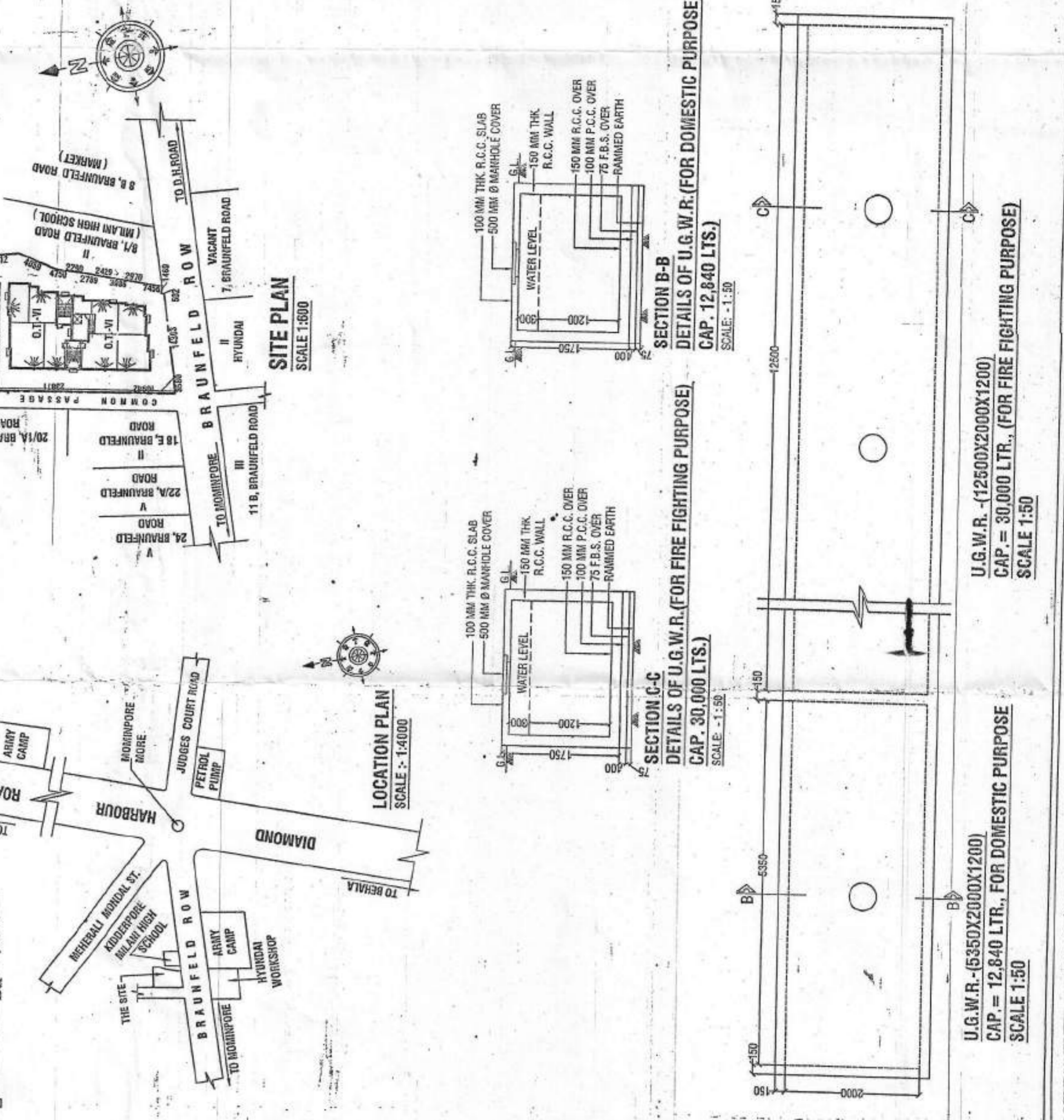
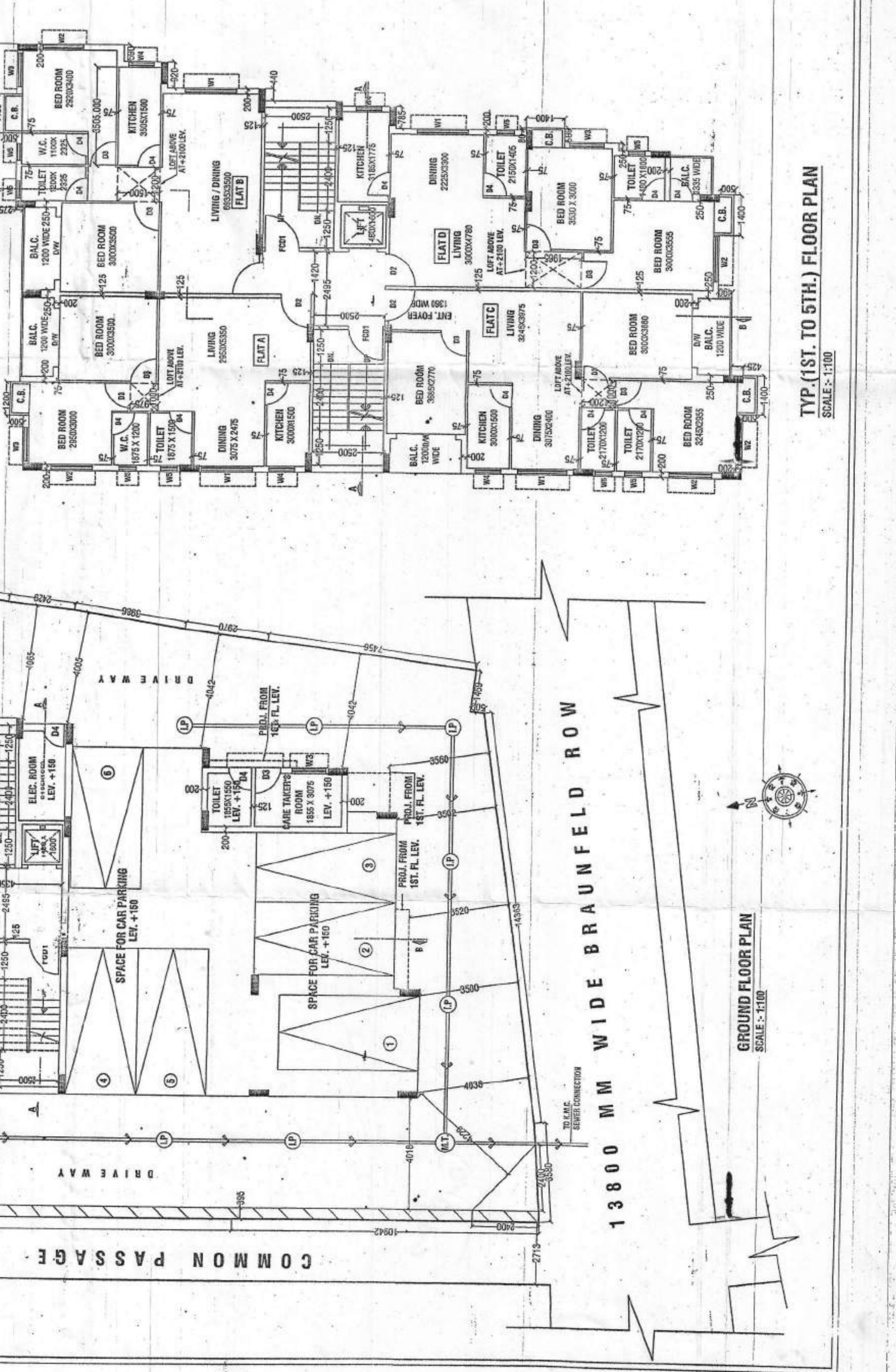
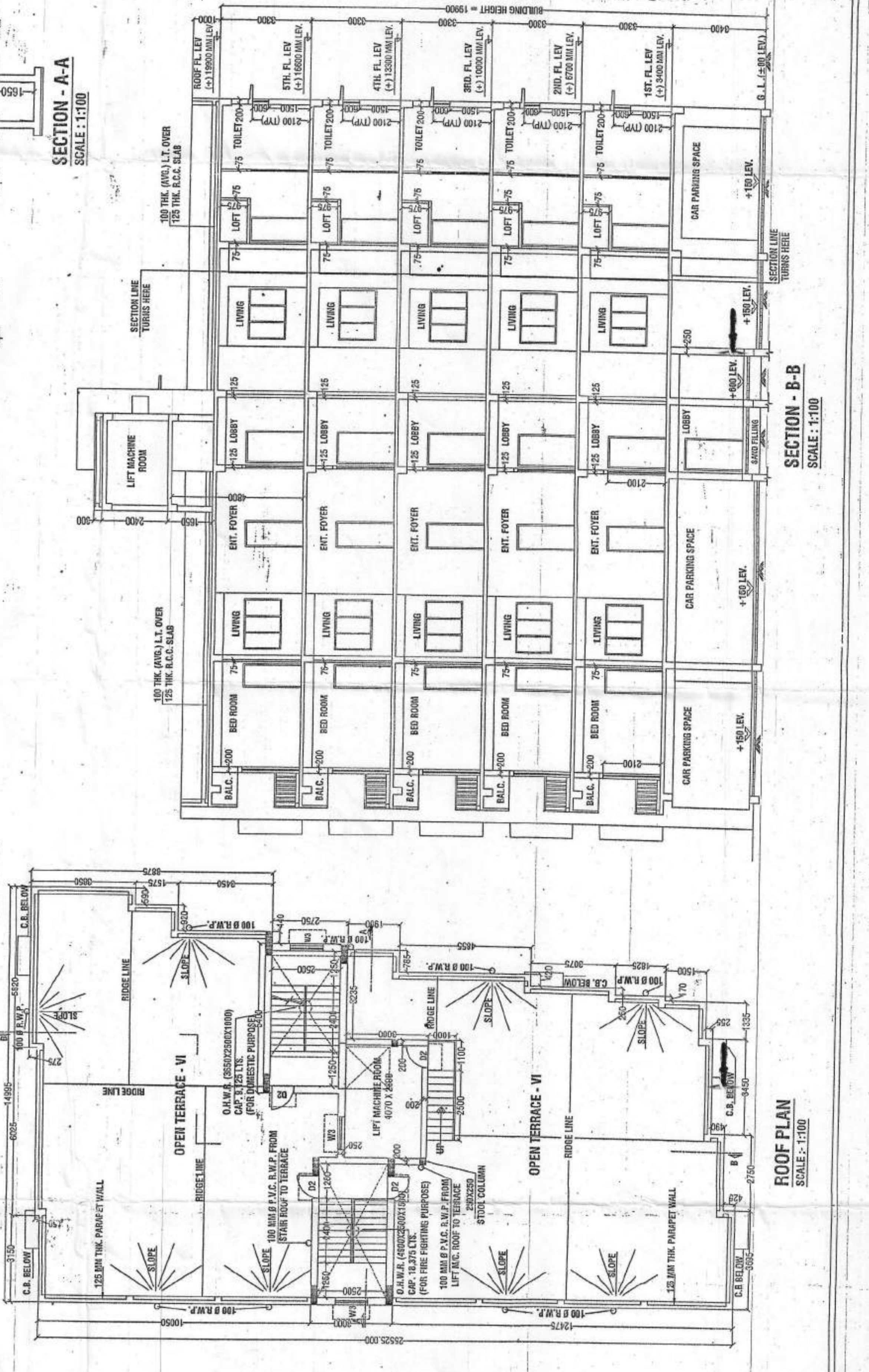
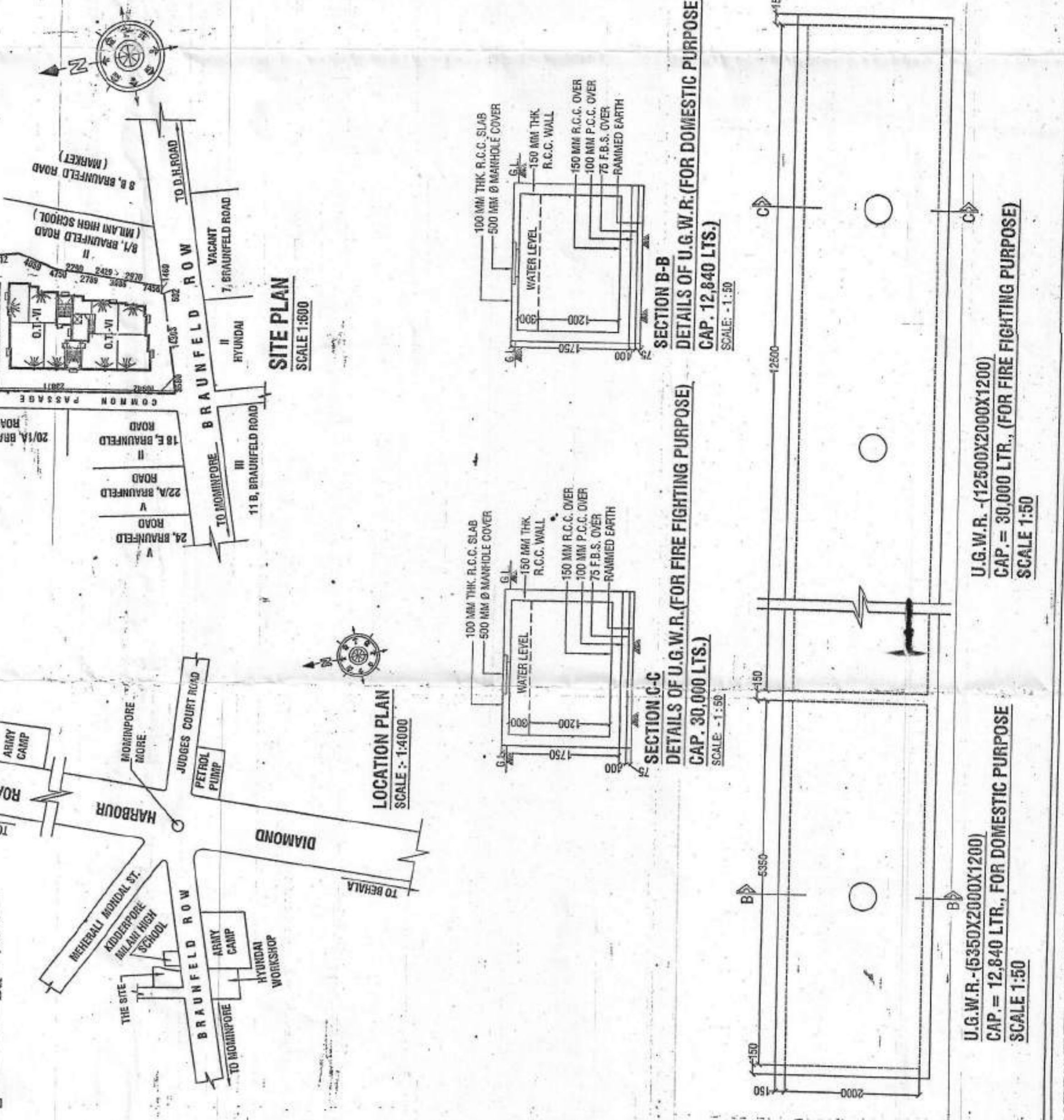
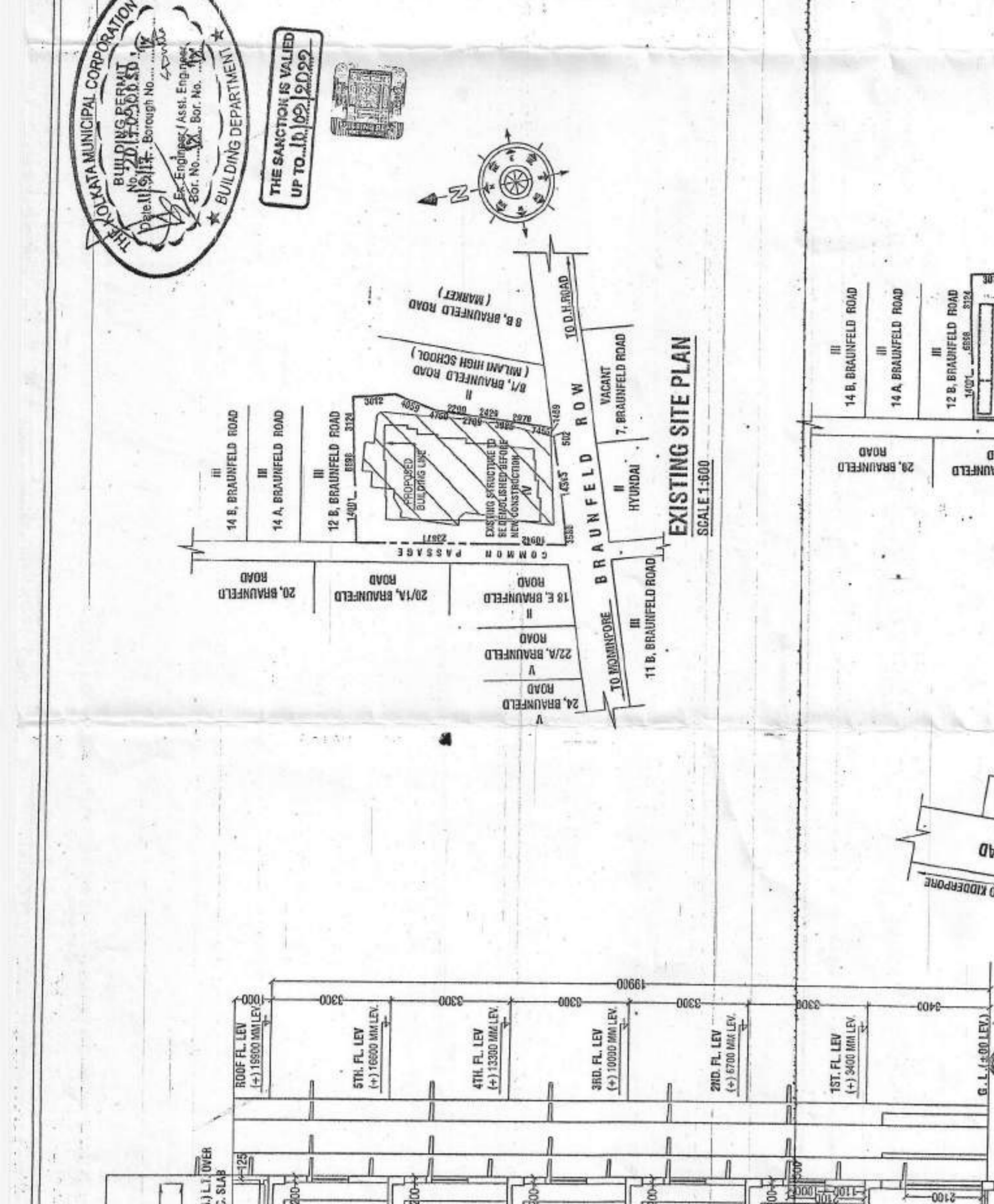
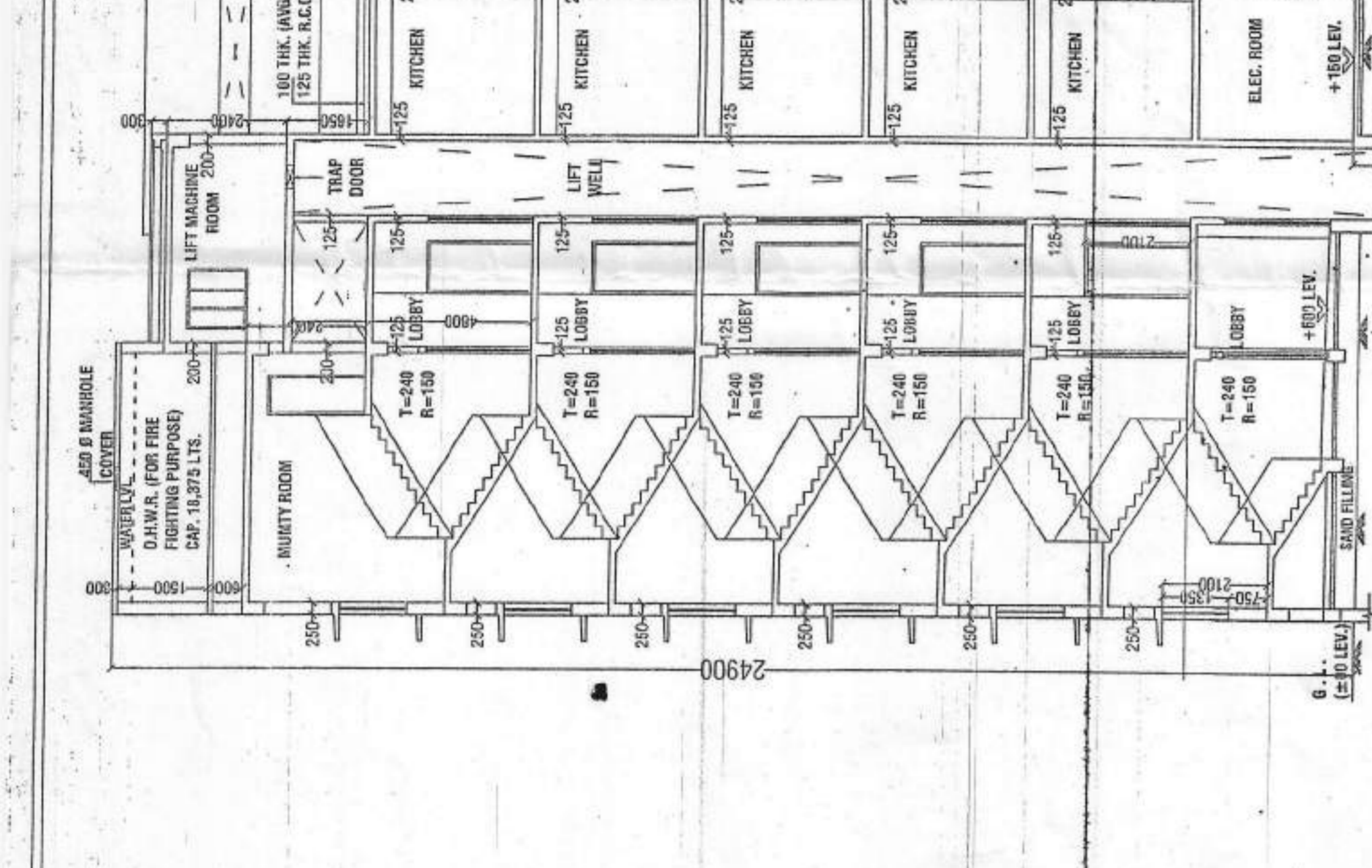
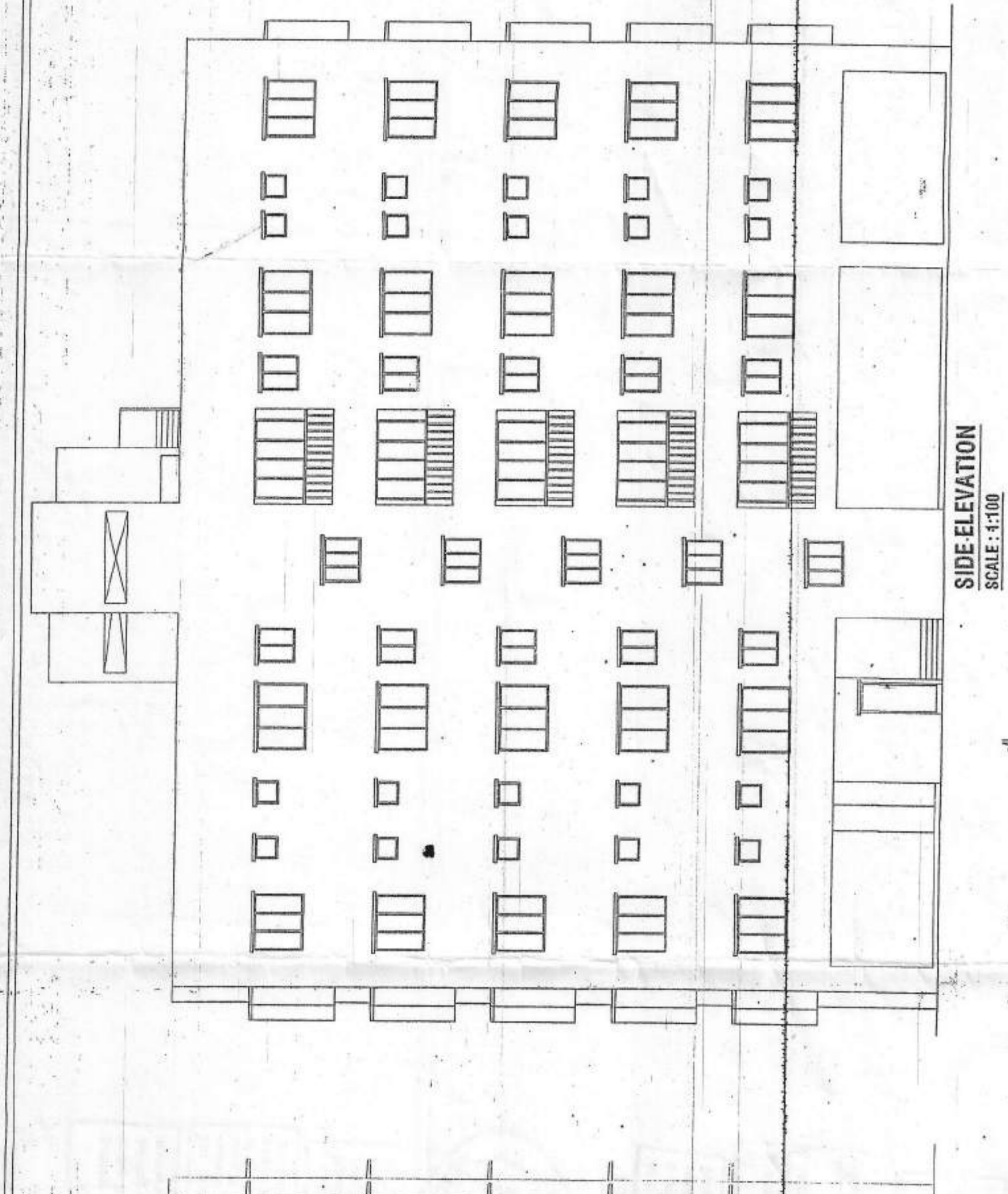
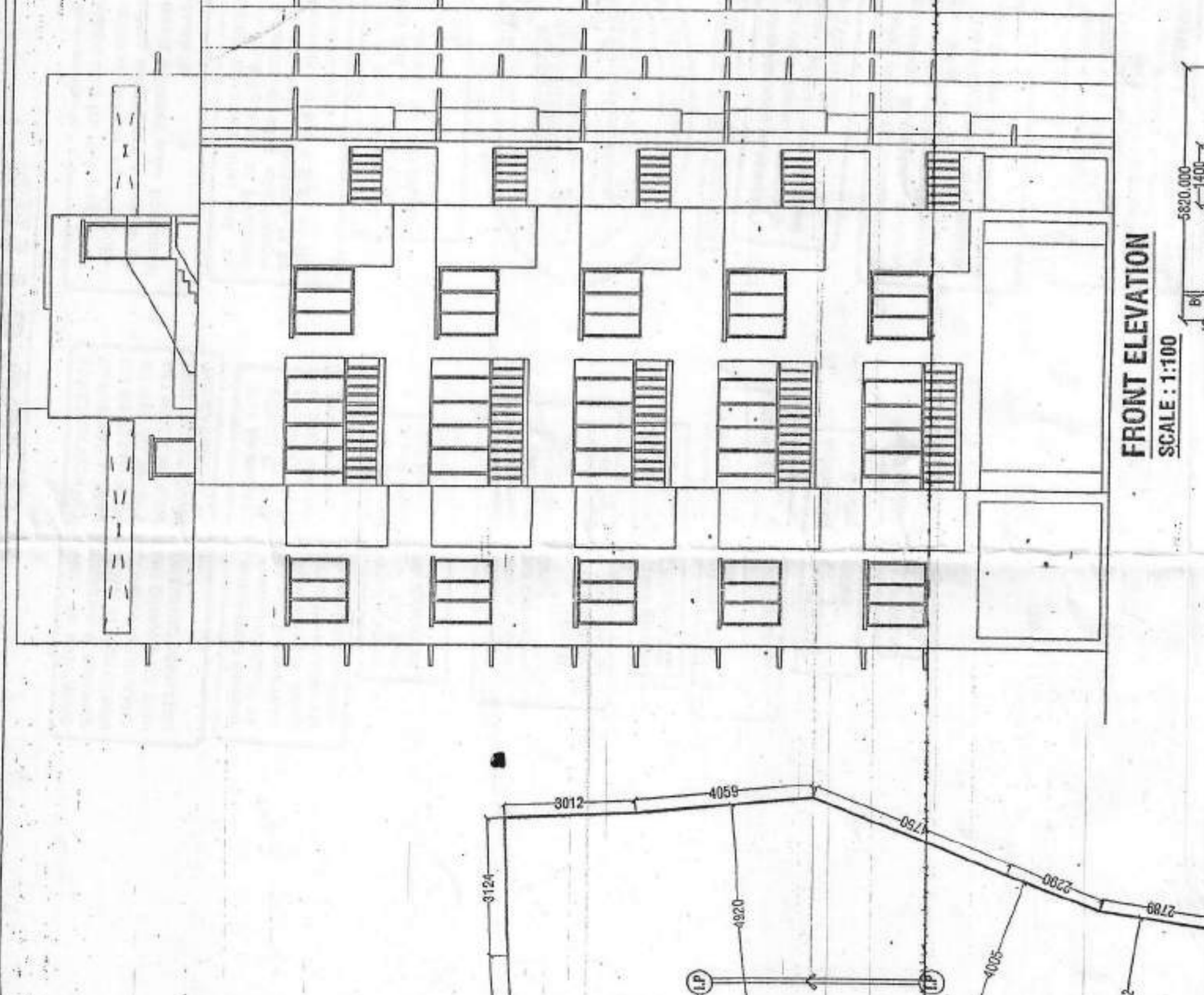
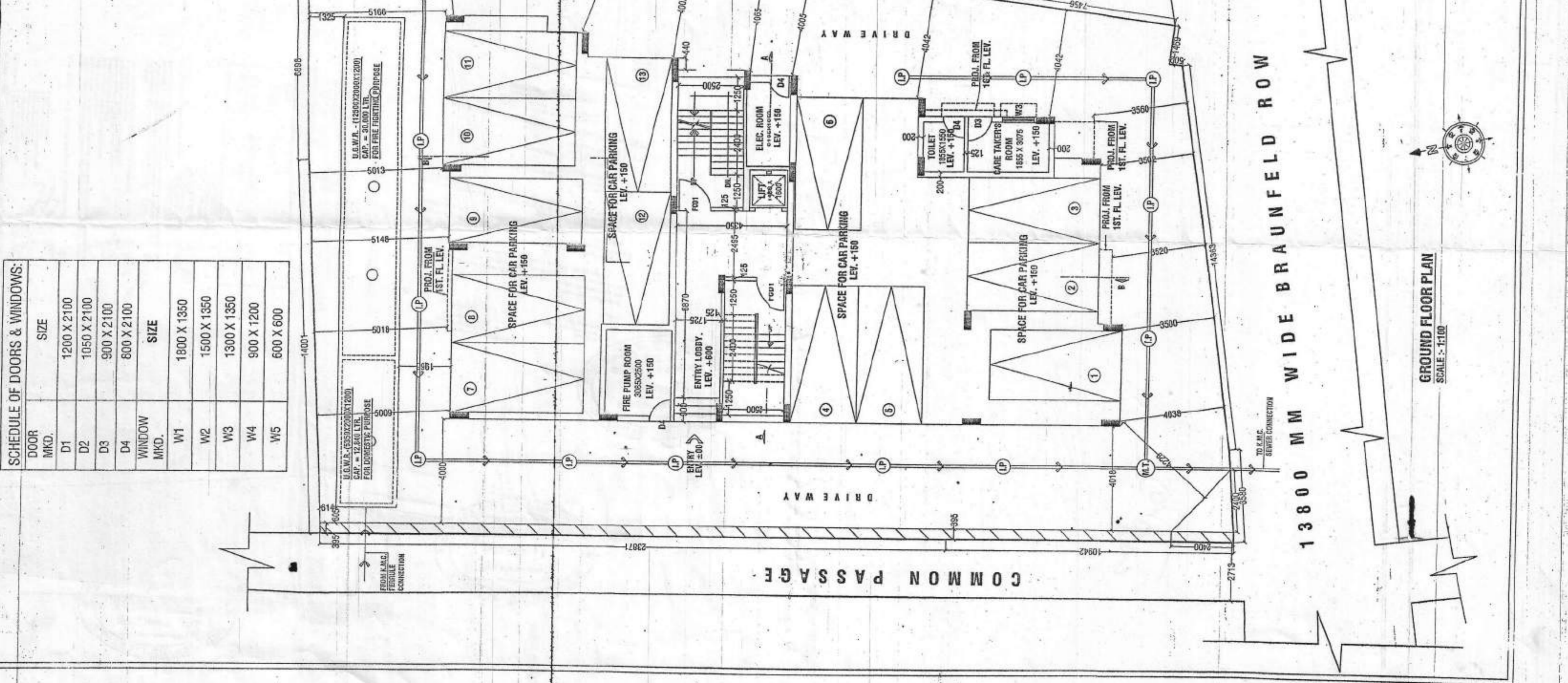

U.G.W.R. - (1250X2000X1200) CAP. = 30,000 LTR. (FOR DOMESTIC PURPOSE) SCALE: 1:50
 U.G.W.R. - (1250X2000X1200) CAP. = 12,840 LTR. (FOR FIRE FIGHTING PURPOSE) SCALE: 1:50

STATEMENT OF THE MEAN PROPOSAL
 ZWILA, 1. ASSESSOR NO. 11/21/24/402/3
 3.1 VOLUME NO. - 48
 3.2 VOLUME NO. - 2071
 3.3 VOLUME NO. - 1150
 3.4 VOLUME NO. - 2071
 3.5 VOLUME NO. - 1150
 3.6 VOLUME NO. - 2071
 3.7 VOLUME NO. - 1150
 3.8 VOLUME NO. - 2071
 3.9 VOLUME NO. - 1150
 3.10 VOLUME NO. - 2071

DECLARATION OF ARCHITECT
 I, THE ARCHITECT, HEREBY CERTIFY THAT I AM A REGISTERED ARCHITECT IN THE REPUBLIC OF SOUTH AFRICA AND THAT I HAVE NOT BEEN DISCIPLINED OR RECALLED FROM PRACTICE BY THE BOARD OF ARCHITECTS IN THE REPUBLIC OF SOUTH AFRICA.

DECLARATION OF OWNER
 I, THE OWNER, HEREBY CERTIFY THAT I AM THE LEGAL OWNER OF THE PROPERTY AND THAT I HAVE NOT BEEN DISCIPLINED OR RECALLED FROM PRACTICE BY THE BOARD OF ARCHITECTS IN THE REPUBLIC OF SOUTH AFRICA.

DECLARATION OF ENGINEER
 I, THE ENGINEER, HEREBY CERTIFY THAT I AM A REGISTERED ENGINEER IN THE REPUBLIC OF SOUTH AFRICA AND THAT I HAVE NOT BEEN DISCIPLINED OR RECALLED FROM PRACTICE BY THE BOARD OF ENGINEERS IN THE REPUBLIC OF SOUTH AFRICA.

ARTY'S COPY

A silted pump etc. provided to the flushing etc. etc. in the building floor etc. etc. from street main is not available

The building materials that will be stacked on Road/Passage or Foot-path beyond 3 months or after construction of G. Floor, whichever is earlier may be seized forthwith by the K.M.C. at the cost and risk of the owner.

Design of all Structural Members including that of the foundation should conform to Standards specified in the National Building Code of India



DEVIATION WOULD BEAN DEMOLITION
All Building Materials to necessary & construction should conform to standards specified in the National Building Code of India.

Before starting any Construction the site must conform with the plans sanctioned and all specifications as proposed in the plan should be fulfilled.
The validity of the written permission to execute the work is subject to the above conditions.

No rain water pipes should be laid, discharged on Road or Footpath. Drainage plan should be submitted at the Borough Executive Engineer's Office and the sanction obtained before proceeding with the drainage work.

CONSTRUCTION SITE SHALL BE MAINTAINED TO PREVENT MOSQUITO BREEDING AS REQUIRED BY THE ACT 1983. IN SUCH MANNER SO THAT ALL WATER COLLECTION & PARTICULARLY LIFT WELLS, WATS, BASEMENT CURING SITES, OPEN RECEPTACLES ETC. MUST BE KEPT COMPLETELY TWICE A WEEK.

Plan for Water Supply arrangement including S.E.M.I.L.I. S. & O. H. reservoirs should be submitted at the Office of the Ex-Engineer Water Supply and the sanction obtained before proceeding with the work of Water Supply any deviation may lead to disconnection/denial.

Non Commencement of Erection/ Re-Erection Within Two Year will Require Fresh Application for Sanction.

Sanctioned subject to demolition of existing structure to provide open space as per plan before construction is started.
Executive Engineer (S) Br. P. U. D. D.
Asst. Engineer (S) Br. P. U. D. D.

ESR is responsible and bound to comply Rule-52 (b) of BMC Bldg. Rule-2008

Approved portion- Sanctioned conditionally by the Chief Officer, P. U. D. D. no wall can be constructed over it.

Approved by: **11 SEP 2017**
The Building Committee

THE SANCTION IS VALID UP TO 11/09/2022

RESIDENTIAL BUILDING



GOVERNMENT OF WEST BENGAL
OFFICE OF THE CHIEF ENGINEER
West Bengal, P. U. & Engineering Services
13-0, West Bengal State, Kolkata - 700 016

Approval/Signature table with names: K.M.D.A., K. R. (S/ENGR), W.B. & E.S., L.T. P.I., W.B. P.S., G.O.A.

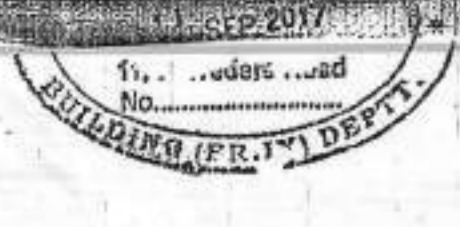

San Don