

**SITE PLAN AT HOLDING NO. - 3112, WARD NO. - 8, MOUZA - JAGANNATHPUR, J. L. NO. -51,
L.R. KHATIAN NO. - 1467, R.S. DAG NO.- 563,564,565 , L.R. DAG NOS. - 689,690,691, P. S. -
SONARPUR,DISTRICT - 24 PARGANAS (SOUTH), UNDER RAJPUR-SONARPUR MUNICIPALITY**

LATITUDE : 22°31'48.01" NORTH

LONGITUDE : 88°19'48.01" EAST

TOTAL LAND (AS PER ASSESSMENT DEED) = 2148.643 SQM

TOTAL LAND (AS PER PHYSICAL) = 2229.89 SQM.

STRIP OF LAND = 81.26 SQM.

NET LAND AREA = (2229.89-81.26) SQM. = 2148.63 SQM.

RS DAG NO: 752
33620

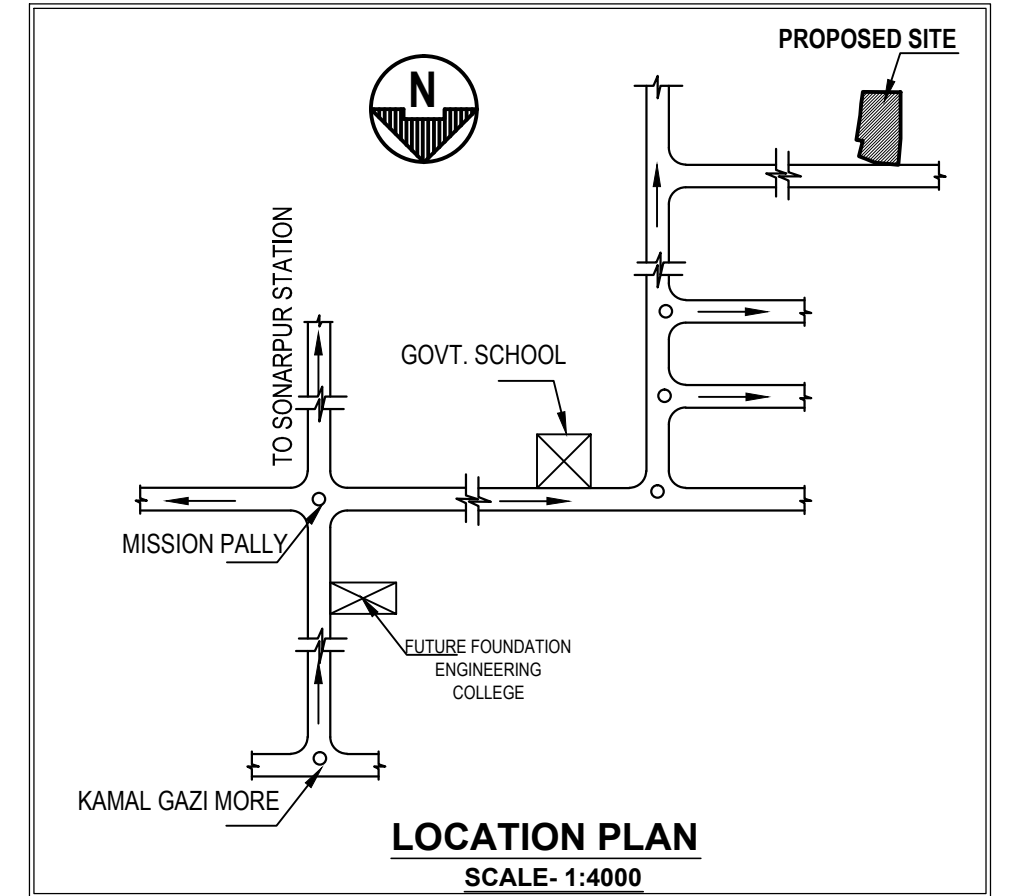
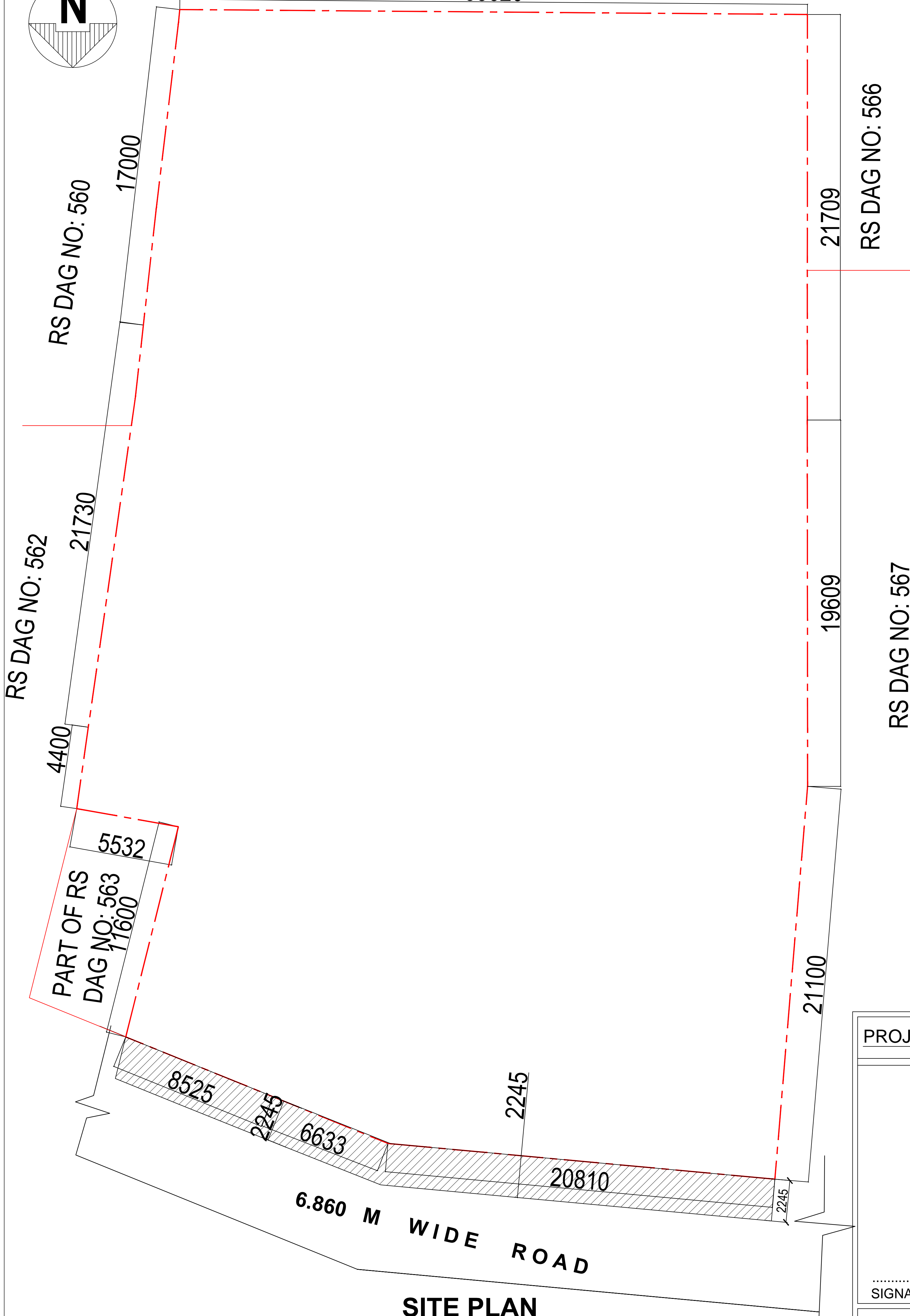
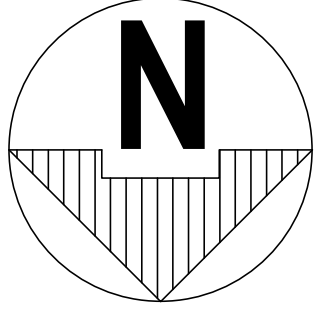

RS DAG NO: 566

RS DAG NO: 567

PROJECT NAME : MISSION NIKETAN

.....
SIGNATURE OF THE AUTHORIZED SIGNATORY (S)

TITLE :
BOUNDARY PLAN & KEY PLAN OF MISSION NIKETAN

SITE PLAN
SCALE - 1:100