

SECTION AT-BB

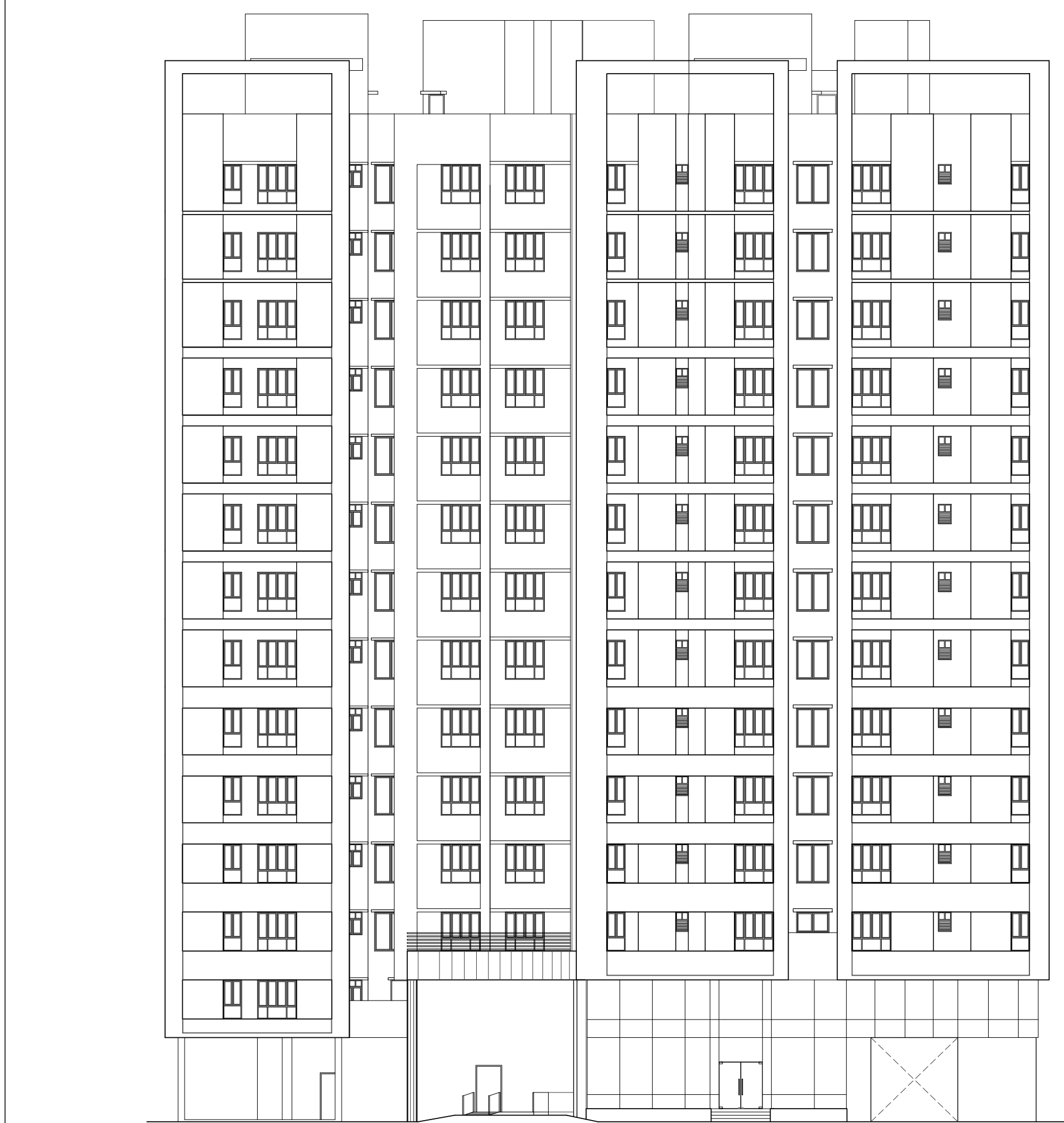

FRONT ELEVATION

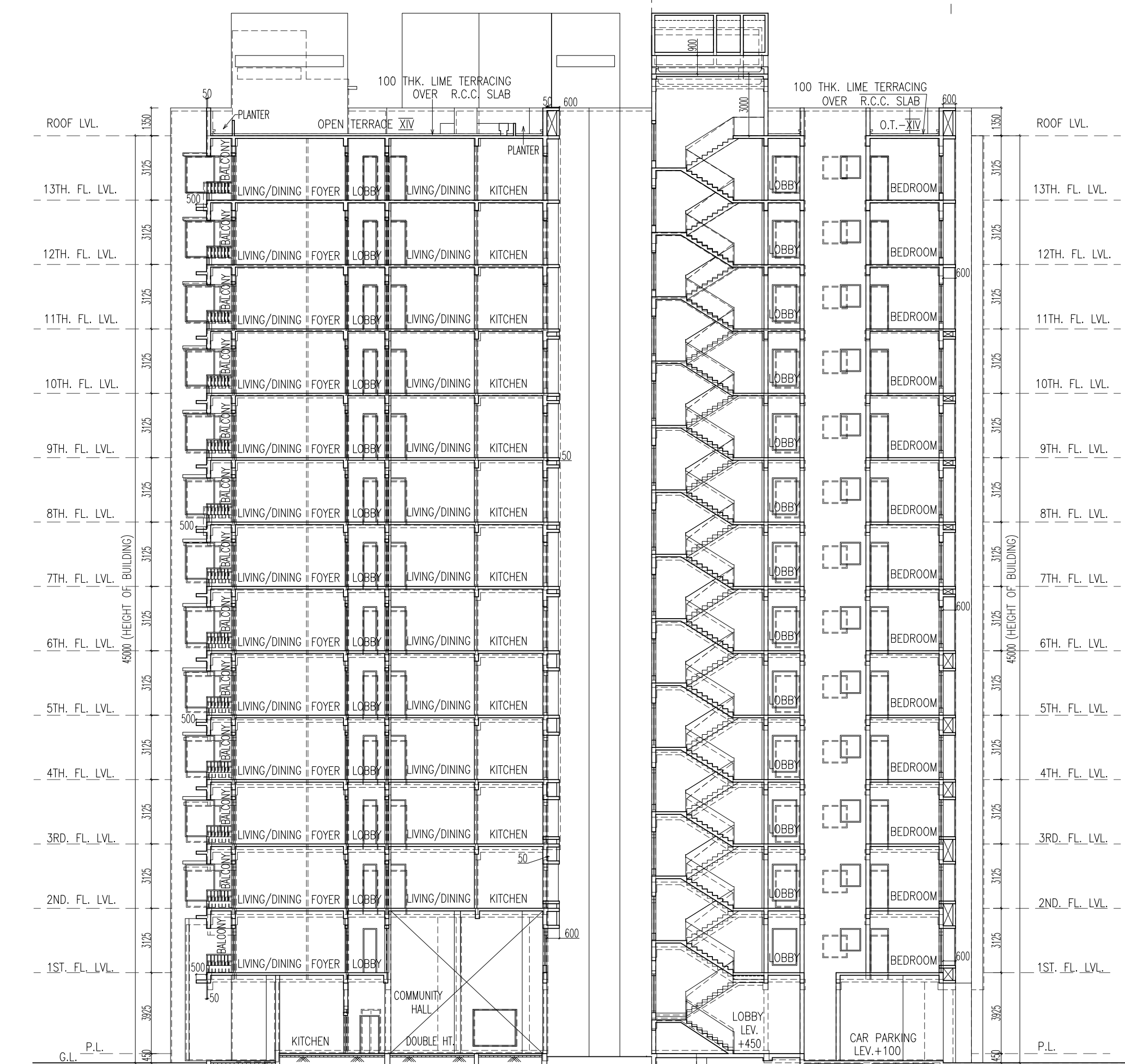

SECTION AT A-A

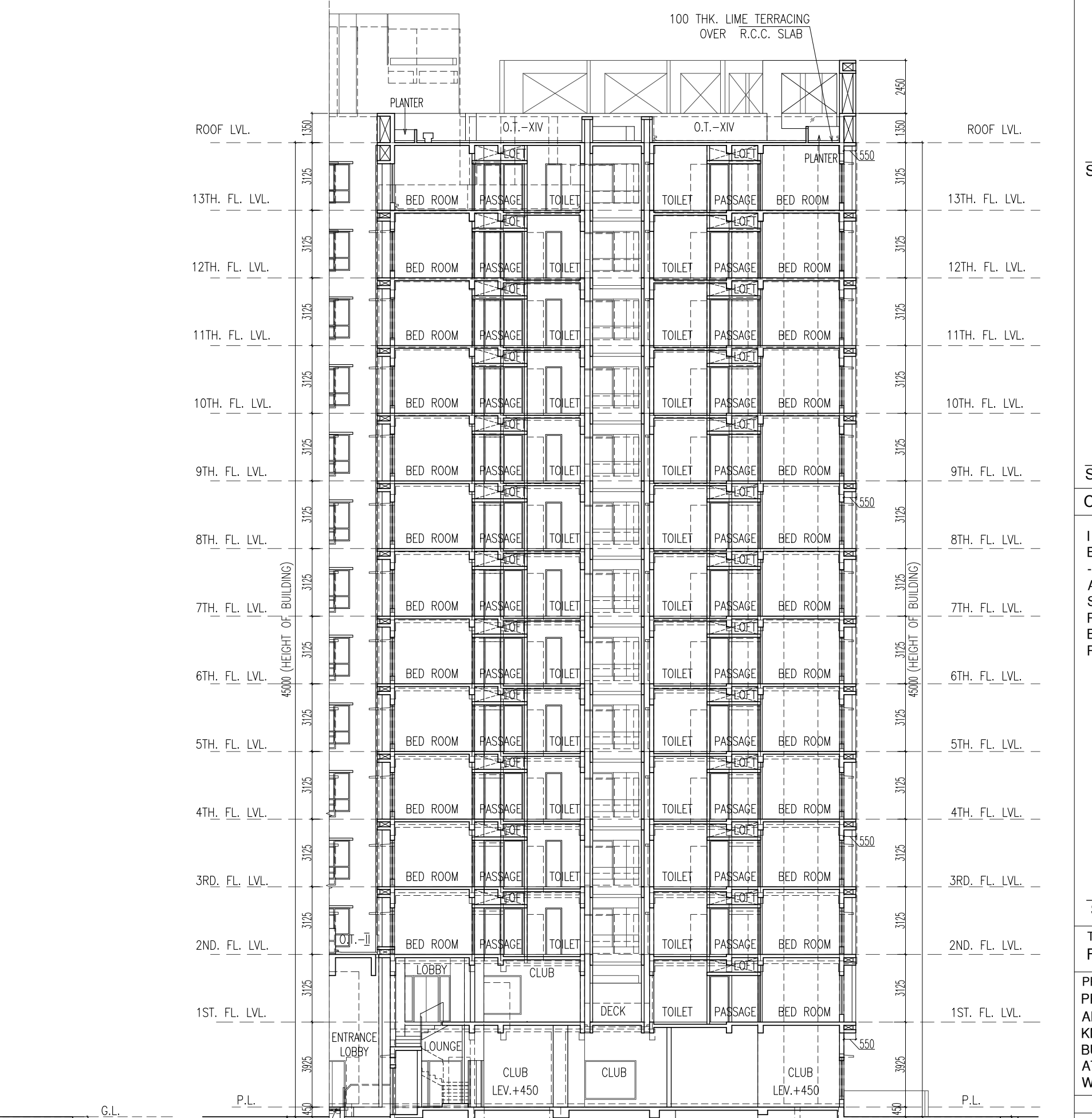

SECTION AT C-C

SIGNATURE OF OWNER.
 CERTIFICATE OF STRUCTURAL ENGINEER.
 THIS IS TO CERTIFY THAT THE STRUCTURAL DESIGN AND DRAWING OF BOTH FOUNDATION AND SUPER STRUCTURE OF THE BUILDING HAS BEEN MADE BY ME CONSIDERING ALL POSSIBLE LOADS INCLUDING THE SEISMIC LOAD AS PER THE NATIONAL BUILDING CODE OF INDIA AND CERTIFIED THAT IT IS SAFE AND CODE OF INDIA AND CERTIFIED THAT IT IS SAFE AND STABLE IN ALL RESPECTS.

SIGNATURE OF STRUCTURAL ENGG.

SIGNATURE OF STRUC.REVIEWER
 CERTIFICATE OF ARCHITECT

I DO HEREBY CERTIFY WITH FULL RESPONSIBILITY THAT THE BUILDING PLAN HAS BEEN DRAWN UP AS PER K.M.C. BUILDING RULE - 2009 AS AMENDED FROM TIME TO TIME. THAT THE WIDTH OF THE ABUTTING ROAD CONFORM WITH THE PLAN AND IT IS A BUILDABLE SITE NOT A TANK OR A FILLED UP TANK. THE SITE PLAN, LOCATION PLAN AGREES WITH THE SITE. THE PLOT IS DEMARCATED BY BOUNDARY WALLS & MEASUREMENTS TALLY WITH THE REGD. DEED PLAN.

SIGNATURE OF ARCHITECT
 TITLE-
 FRONT ELEVATION, SECTION A-A, SECTION B-B & SECTION C-C

PROJECT-
 PROPOSAL FOR OBTAINING THE SANCTION OF ADDITION & ALTERATION OF B+G+XIII STORED RESIDENTIAL BUILDING U/S 394 OF KMC ACT 1980 READ WITH U/R 26 (2A) ALONG WITH 69A(1)(c) OF KMC BUILDING RULES 2009 INCORPORATING ADDITION IN 1ST & 13TH FLOOR AT PREMISES NO. 24, DIAMOND HARBOUR ROAD, KOLKATA-700104, WARD -144, UNDER BOROUGH - XVI , P.S.-THAKURPUKUR.

ARCHITECTS

AGRAWAL & AGRAWAL			
BARODA	KOLKATA		
SCALE	DATE	DEALT	CHECKED
1 : 200	29.05.17	UMANG / PALLABI	SUPRIYA