

- SPECIFICATIONS:-**
- ALL DIMENSIONS ARE IN MILLIMETERS UNLESS OTHERWISE STATED.
 - ALL EXTERNAL WALLS ARE 200 B.B. ALL INTERNAL WALLS ARE 100 B. & 75 B.
 - THE DEPTH OF U.G.W.R. SHALL NEVER EXCEED THE DEPTH OF FOUNDATION.
 - BRICK WORK 200 B. MORTAR 1:6 & BRICK WORK 100 B. & 75 B. MORTAR 1:4
 - ALL SHORTS OF PRECAUTIONARY MEASURE WILL BE TAKEN AT THE TIME OF CONSTRUCTION
 - OTHERS ITEM ARE AS PER I.S. SPECIFICATION.

THE STRUCTURAL DESIGN & DRAWING OF BOTH FOUNDATION & SUPERSTRUCTURE OF THE BUILDING HAS BEEN MADE BY ME CONSIDERING ALL POSSIBLE LOADS INCLUDING THE SEISMIC LOAD AS PER THE NATIONAL BUILDING CODE OF INDIA & CERTIFIED THAT IT IS SAFE & STABLE IN ALL RESPECT.

SIGN. OF STRUCTURAL ENGINEER
 SANTI J. PAREKH
 M.E. STRUCTURAL ENGINEERING
 R. 49, RAJEEV GATE, CHANDI, DISTRICT - SOUTH 24 PARGANAS, WEST BENGAL, INDIA (U.S.M.C.)

SIGN. OF OWNER
 SUBIR KUMAR BASU
 Registered Architect
 Regn. No. CA/764378
 SIGN. OF ARCHITECT

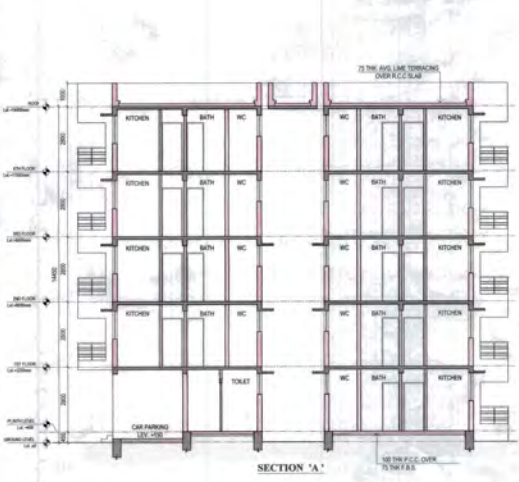

DOOR / WINDOW OPENING SCHEDULE

SL. NO.	LEGEND	SIZE	LINTEL HT.	SILL HT.	SPECIFICATIONS
1	D0	-	2100	-	SLIDING DOOR
2	D1	1050 x 2100	2100	-	FLUSH DOOR
3	D2	900 x 2100	2100	-	FLUSH DOOR
4	D3	750 x 2100	2100	-	FLUSH DOOR
5	W1	1875 x 1900	2400	1000	CASEMENT WINDOW
6	W2	1200 x 1400	2400	1000	CASEMENT WINDOW
7	W3	900 x 1200	2400	1200	CASEMENT WINDOW
8	W4	450 x 900	2400	1500	CASEMENT WINDOW

PROJECT TITLE:-
 PROPOSED G+4 STORED HOUSING COMPLEX AT MOUZA - AMTALA - P.S. BISHNUPUR, J.L. NO. - 73, RS DAG NO. 978, 979, 981, 982 & 985 & LR DAG NO. 1831, 1832, 1837, 1839 & 1836, KHATAN NO.923, BLOCK - BISHNUPUR-2, GRAM PANCHAYET - CHANDI, DISTRICT - SOUTH 24 PARGANAS.

SHEET TITLE:- 3 BHK UNIT (TYPE 02)
FLOOR PLANS, ROOF PLAN, ELEVATION & SECTIONS
ARCHITECT
 Subir Kumar Basu
 CONSULTING ARCHITECTS & ENGINEERS
 4, BROAD STREET
 KOLKATA-700019

DRAWN BY: MACHAKITA DEALT BY: NIKMAN CHECKED BY: RAJA BASU
 SCALE: 1:100 SHEET NO. - 3 OF 8 DATE: 10.11.2017
 DRAWING NO. - SB/AMTALA/R/S/CA/258/28K/17/02/03