

DATE: 15/11/2011
 CHECKED BY: MTH/2011

4 BROAD STREET
CHANDI CRAM PANCHAYAT & ENGINEERS
South 24 Pgs. Z.P.

ARCHITECT
FOR PLANS, SECTION & ELEVATION & SECTIONS
ETITHE 3000/11/1/2011

CHANDI CRAM PANCHAYAT - CHANDI DISTRICT - SOUTH 24 PAGES Z.P.
 BLOCK NO. 833 - BIGNIPUR-5
 PLANS NO. 833 & TR. DUG NO. 1834, 1835, 1836 & 1837
 CONTACT NO. 833 BIGNIPUR-5 TR. NO. 1834 DUG NO. 833
 ROYPORE 3-4 STORED HOUSING COMPLEX AT MOUNT

NO.	AREA	HEIGHT	NO. OF FLOORS	TYPE OF ROOF
1	120' x 80'	14.00	4.00	CYBERNETIC ROOF
2	100' x 70'	14.00	4.00	CYBERNETIC ROOF
3	150' x 80'	14.00	4.00	CYBERNETIC ROOF
4	18' x 17' x 180'	5.00	1.00	CYBERNETIC ROOF
5	180' x 100'	3.00	1.00	EMPH ROOF
6	100' x 140'	5.100	1.00	EMPH ROOF
7	180' x 140'	5.100	1.00	EMPH ROOF
8	100'	5.100	1.00	EMPH ROOF
9	100'	5.100	1.00	EMPH ROOF

DOOR & WINDOW SCHEDULES
SIGN OF ARCHITECT
 MTH/2011
 15/11/2011

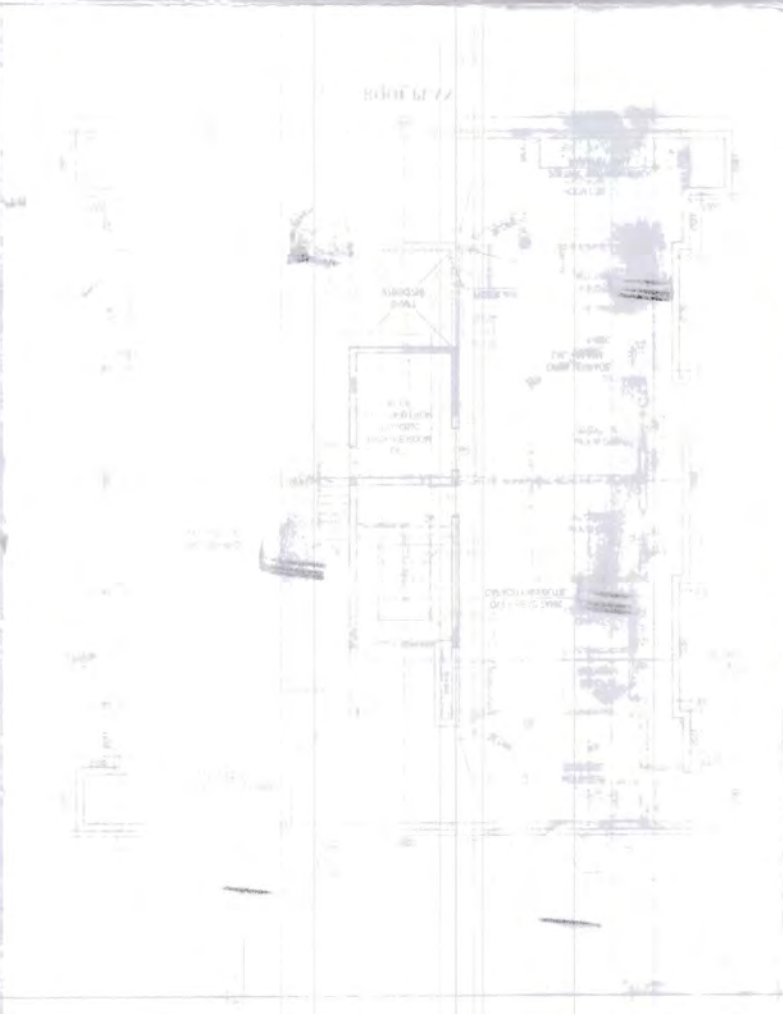

SIGN OF OFFICER

I hereby sanctioned the building plan No. 432/562/Revised upto G+IV Height 14.00 mt. subject to the condition.

- Before starting any construction, the site must conform with the plans Sanctioned and all the condition as proposed in the plan should be fulfilled.
- All building materials necessary for construction should conform to standard as per IS Code of India.
- Necessary steps should be taken for safety of lives of the adjoining public and private properties during construction.
- Construction site should be maintained to prevent mosquito breeding.
- Design of all Structural members including that of the foundation should conform to standard specified in the I.S. Code of India.
- The sanction is valid for 3 years from date of sanctioning.
- Information required by the applicant to this end -
 Commencement of work.
 Completion of structural work up to plinth.
 Completion of work.

SIGN OF STRUCTURAL ENGINEER

- No rain water pipe should be fixed or discharged on Road or Footpath.
- The construction should be carried out as per specification of I.S. Code and sanctioned plan under the supervision of qualified empanelled engineers.
- Construction of garbage vat, soak pit & waste water should be done by the owners.
- Any deviation of the sanctioned plan shall mean demolition.

ASSISTANT ENGINEER
 South 24 Pgs. Z.P.

District Engineer
 South 24 Pgs. Z.P.

Sanctioned Should be obtained from the concern Gram Panchayat

ASSISTANT ENGINEER
 South 24 Pgs. Z.P.

District Engineer
 South 24 Pgs. Z.P.

Proddhan
 Chandi Cram Panchayat
 Bishnupur-II Panchayat Samiti