

FRONT ELEVATION

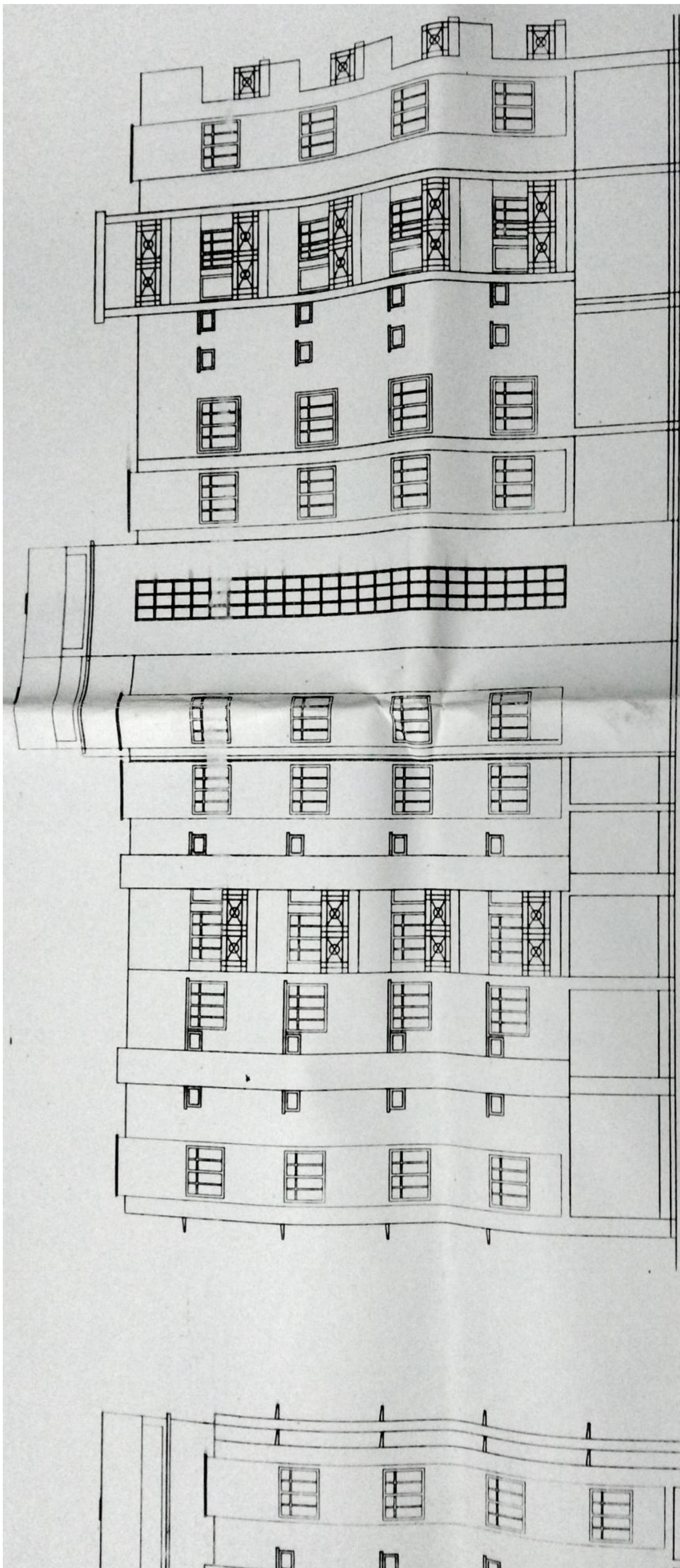

**APPROVED**  
Plan No. 105/EB/12/02 Date 17/10/2020  
Valid Upto 17/10/2025  
M.K.P.  
17/10/2020  
Malay Kumar Pal  
Assistant Engineer  
In Charge, P.W.D.  
Dr. Pallab Das  
17/10/2020  
Chairperson  
Board of Administrators  
**RAJPUR-SONARPUR MUNICIPALITY**



WEST ELEVATION

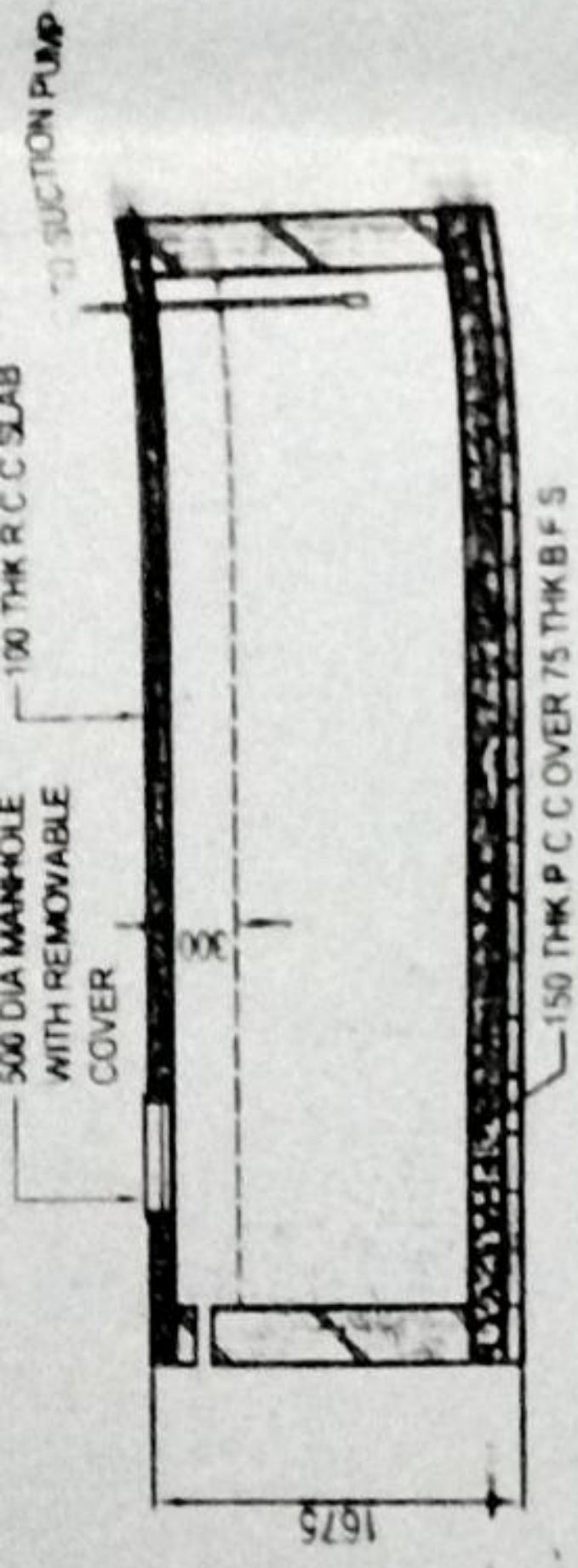

**SECTIONAL ELEVATION**

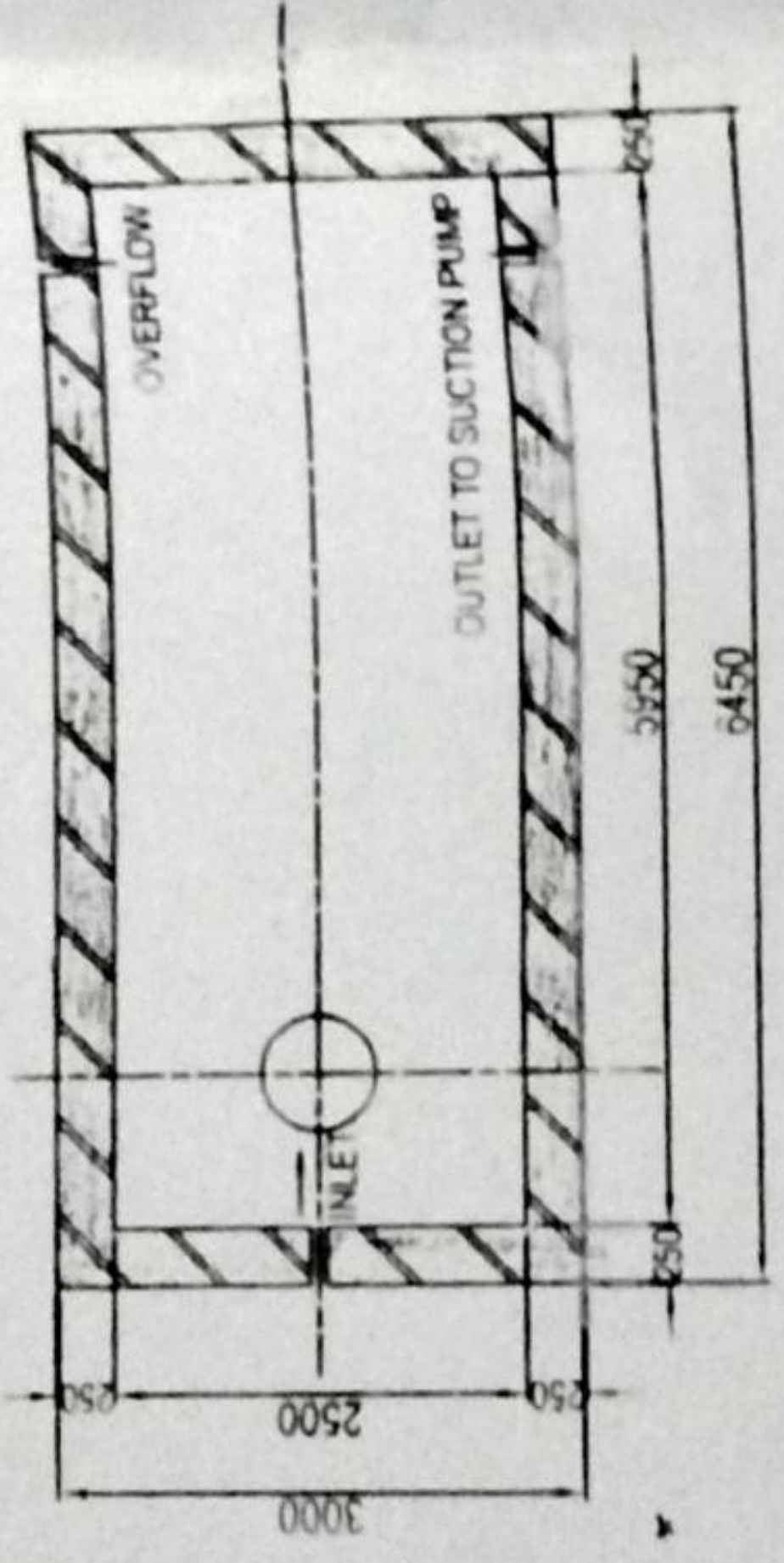

**SECTIONAL PLAN**

ALL INSIDE FACES OF THE TANK SHALL HAVE STRONG WATER TIGHT CEMENT SAND PLASTER. FLOORINGS WILL BE WATERTIGHT ARTIFICIAL PATENT STONE

**DETAILS OF UNDERGROUND WATER RESERVOIR**

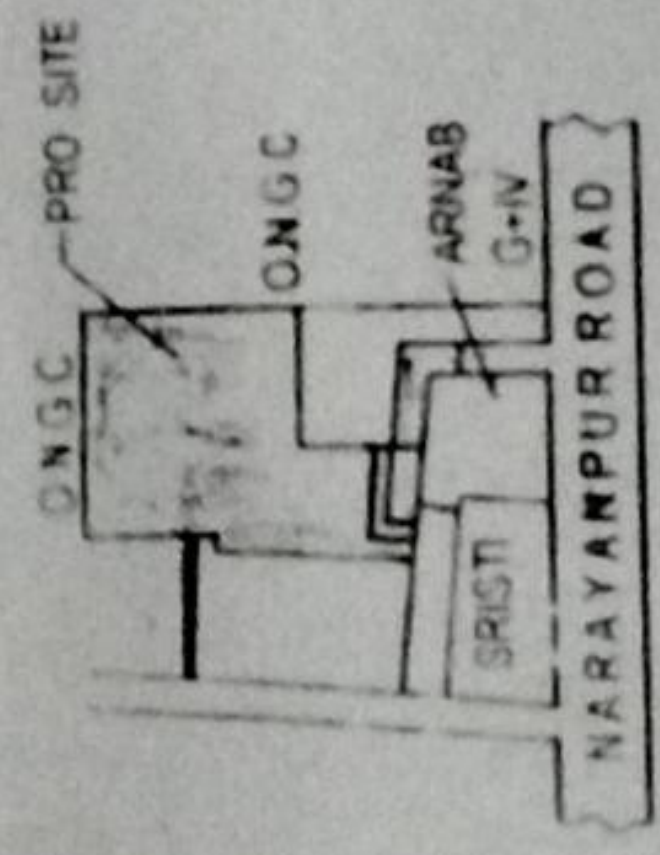

**KEY PLAN**

SCALE - N.T.S

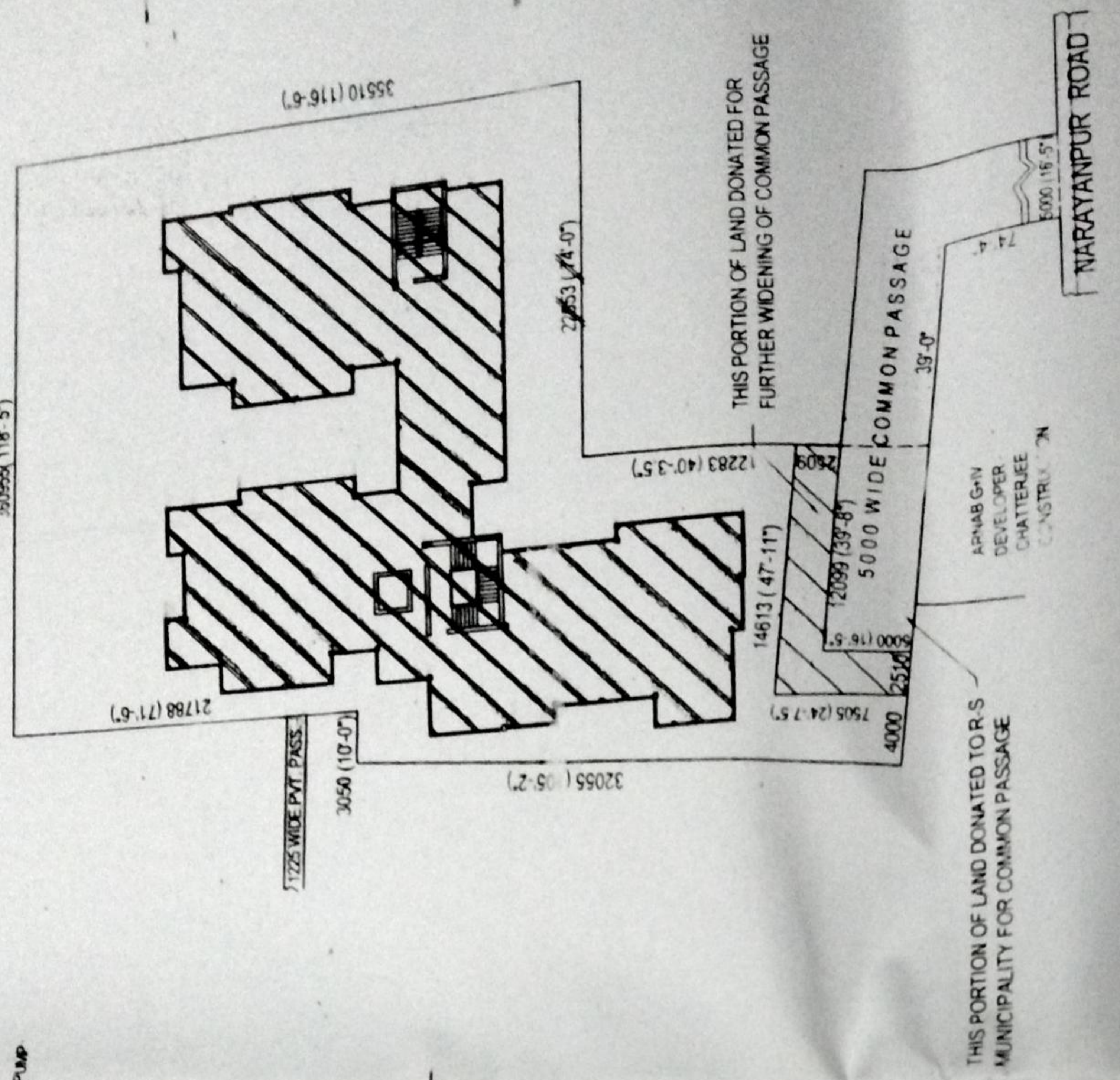

**SITE PLAN**

SCALE - 1:300

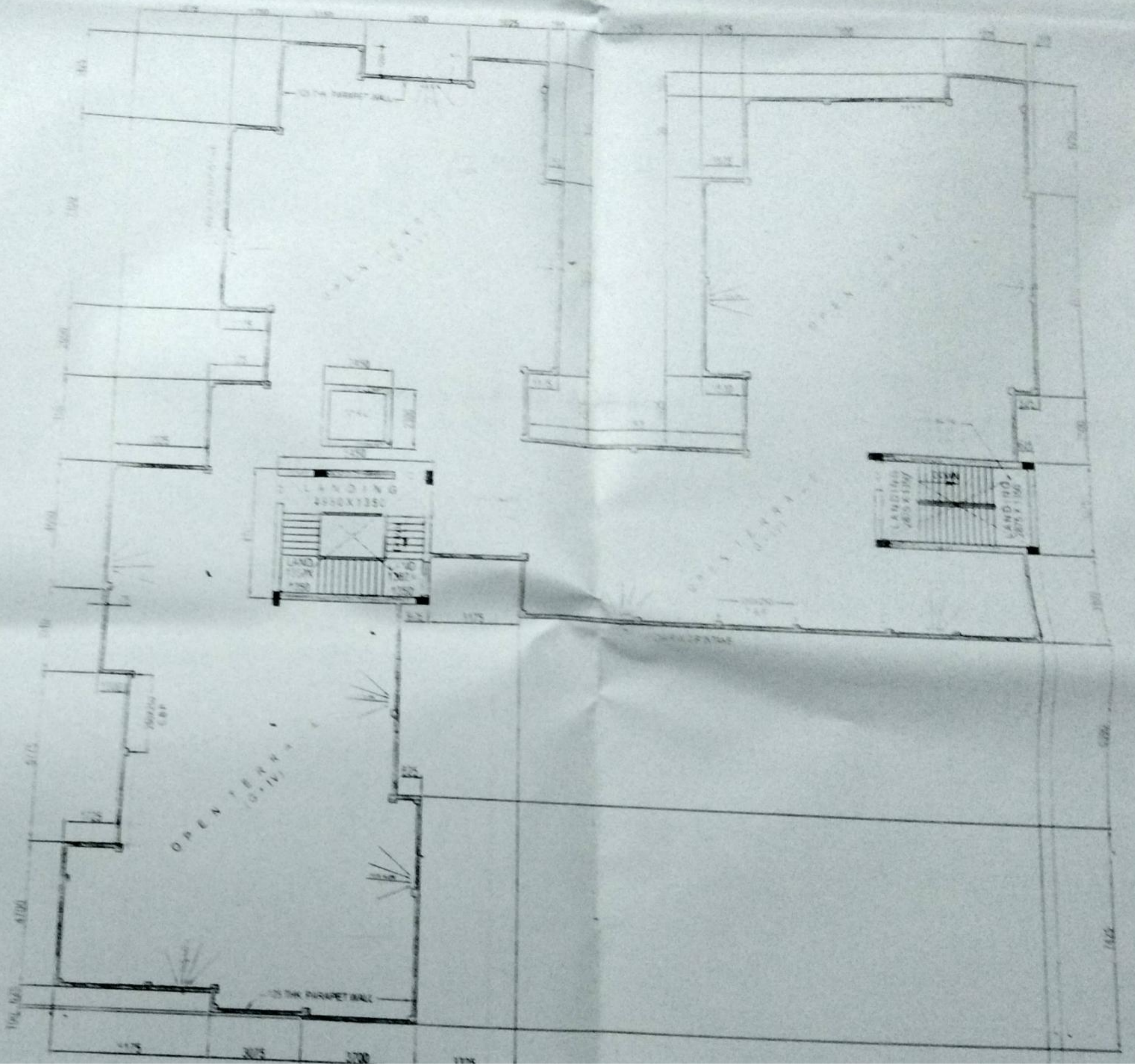

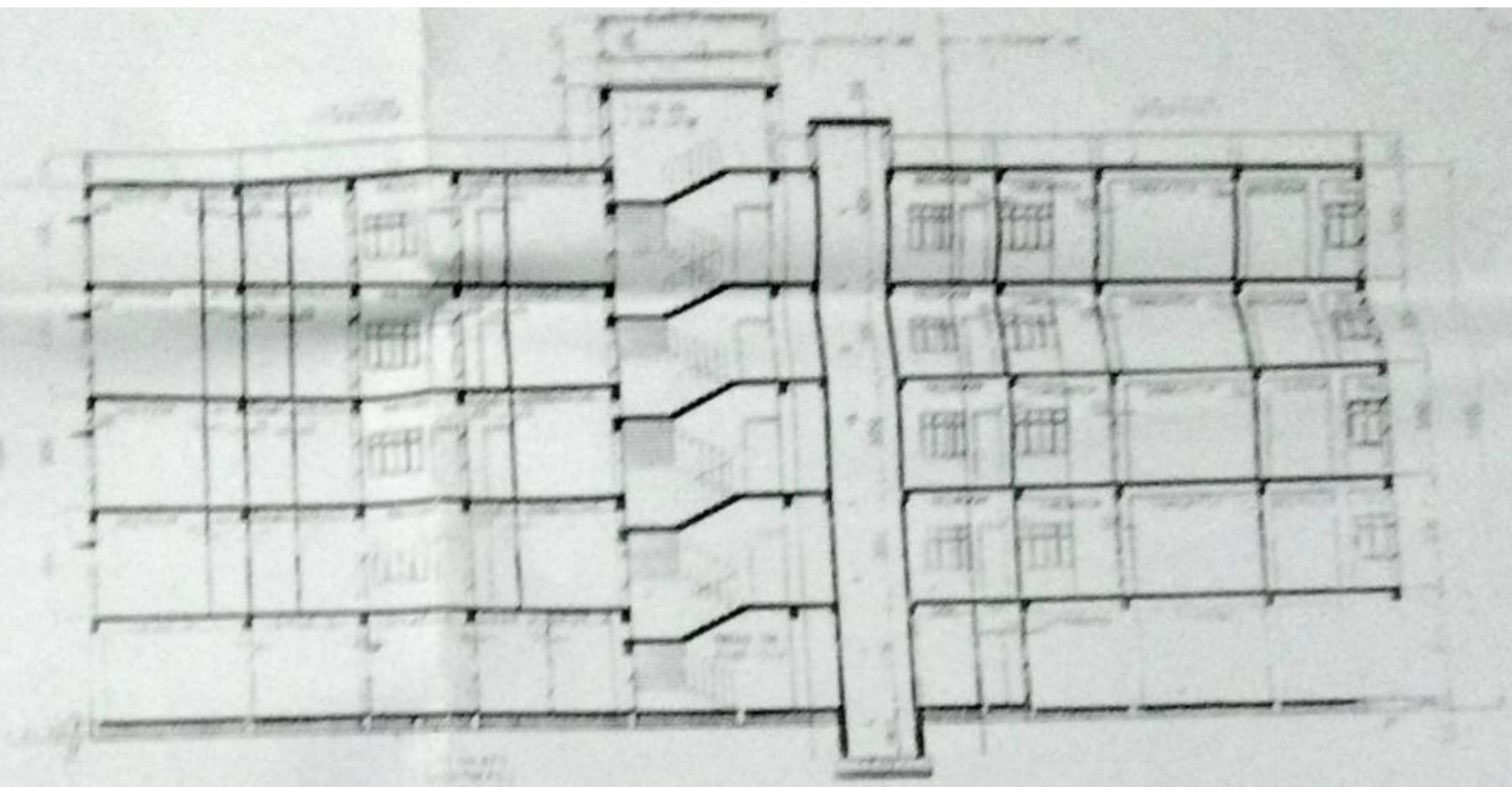
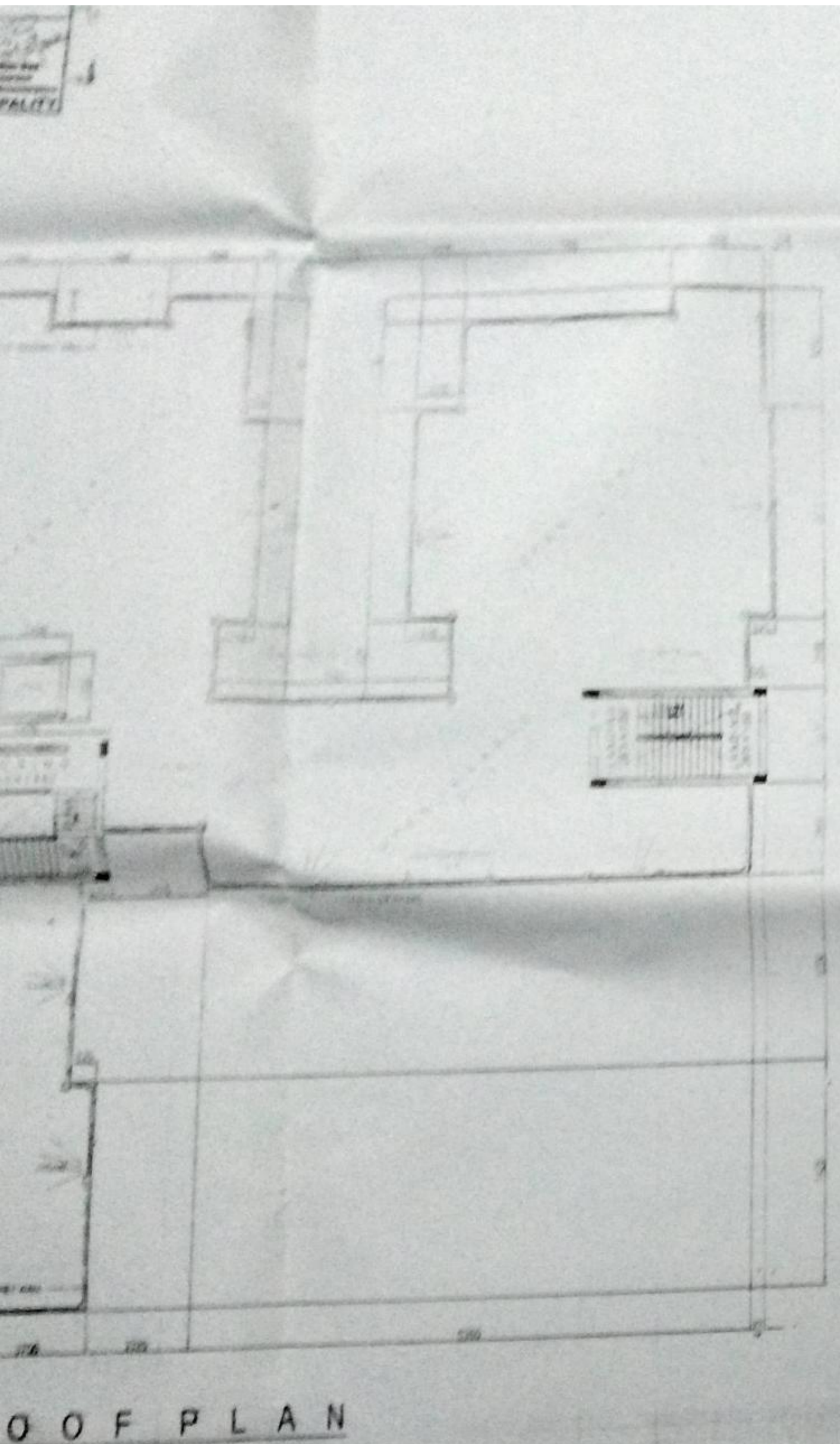

SECTION AT Y-Y

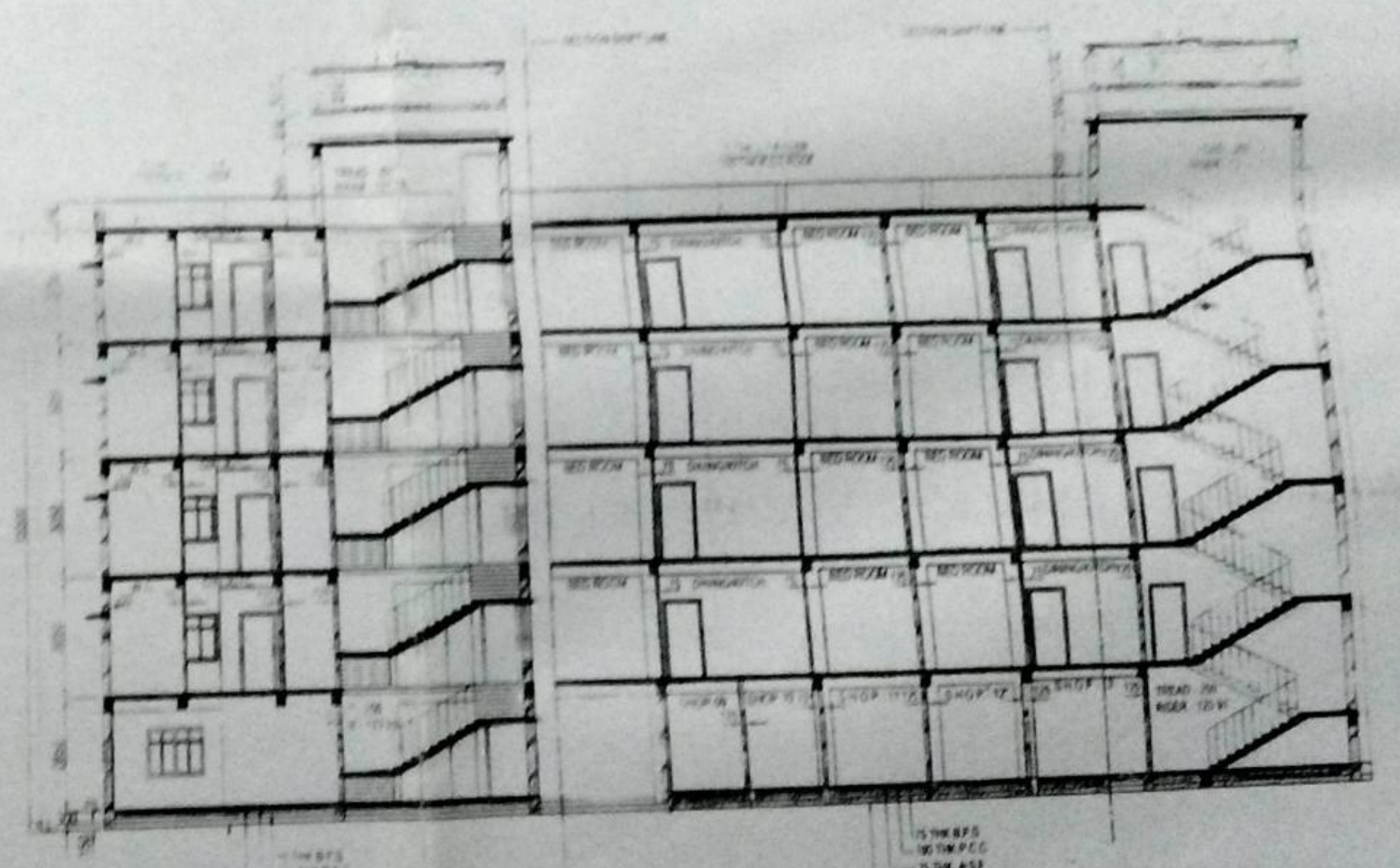

SECTION AT X-X

Handwritten text at the top of the page, possibly a title or header, including the words "SPECIAL AGENT" and "FEDERAL BUREAU OF INVESTIGATION".

Handwritten text in the upper middle section, possibly a name or address.

Large block of handwritten text in the middle section, possibly a report or letter body.

Small block of handwritten text, possibly a date or reference number.

Handwritten text in the middle right section, possibly a signature or name.

Small block of handwritten text, possibly initials or a mark.



Handwritten text in the middle right section, possibly a name or address.

Handwritten text in the middle right section, possibly a date or reference number.

Handwritten text in the middle right section, possibly a name or address.

Handwritten text in the lower middle section, possibly a date or reference number.



Large block of handwritten text in the lower middle section, possibly a report or letter body.

Handwritten text in the bottom left corner, possibly a name or address.

Handwritten text in the bottom center, possibly a signature or name.

