

H / O PARESH CH. NATH & OTHERS

SITE PLAN PLAN FOR A PROPOSED (BASEMENT + G+IV) STORIED BUILDING (RESIDENTIAL & COMMERCIAL) OF SMT. REBA NATH & RITA NATH ON THE PLOT OF LAND BEARING R.S. &C.S. DAG NO.:- 750, UNDER L.R. DAG NO.- 3379 & 3384, & IN L.R. KHATIAN NO:- 4413, TOUZI NO.-2460/2461, MOUZA:- NOAPARA, J. L. NO. :- 2, MUNICIPAL HOLDING NO.:- 03 , WARD NO. :- 12, UNDER GARULIA MUNICIPALITY, P.S. :- NOAPARA, DIST. :- NORTH 24 PARGANAS. R.S. KHATIAN No.- 956

APARTMENT BUILDING

H / O BIBHABATI NATH - I

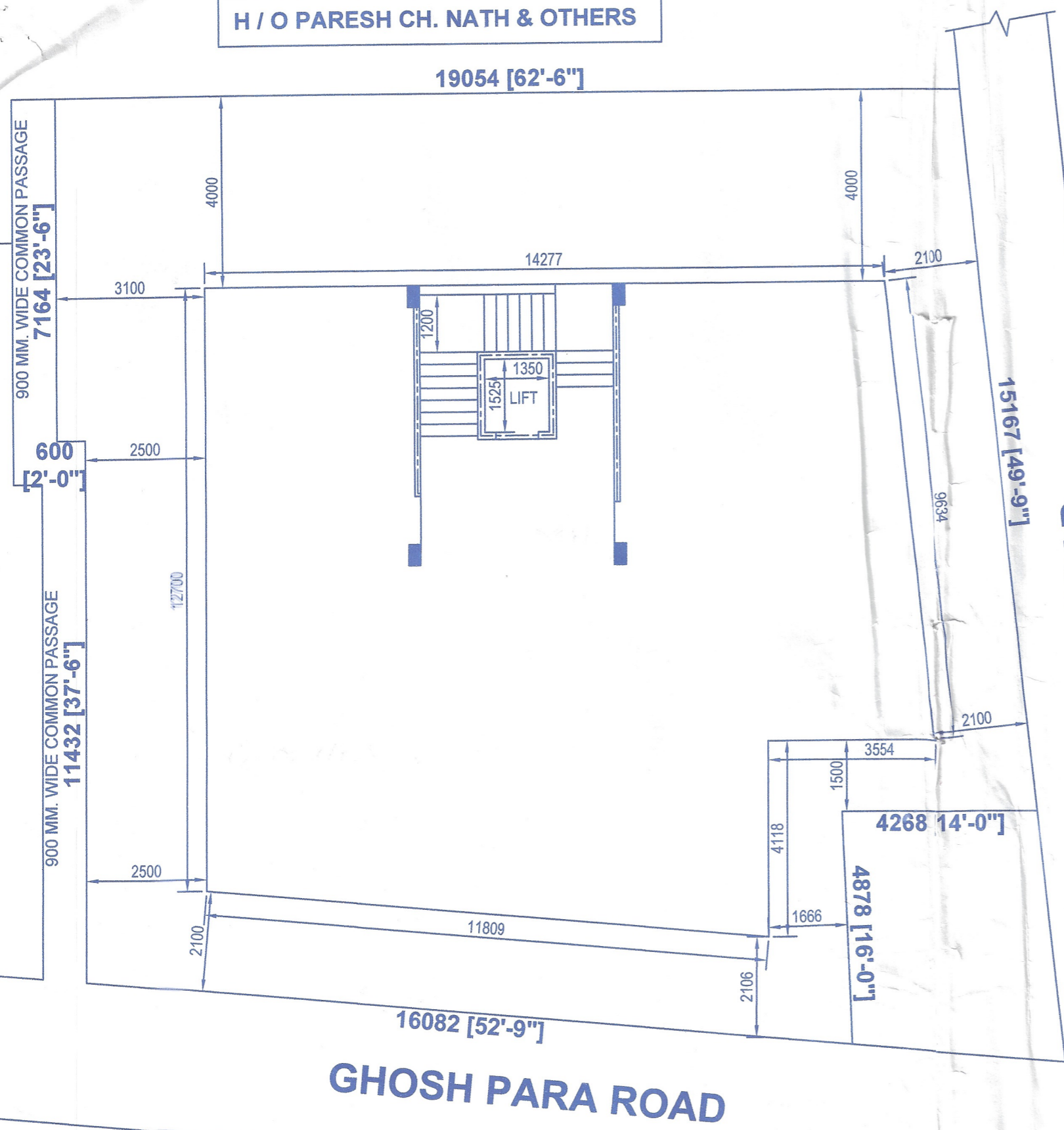

AREA STATEMENT :-

LAND AREA AS PER DEED :- 05 KH. - 05CH. - 38 SqFT. = (359.01Sq.M.)

PERMISSIBLE COVERED AREA = 50.00 % i.e.	=179.51 Sq.M.
PROP. BASEMENT COVERED AREA	= 179.51 Sq.M.
PROP. COV. AREA (GROUND FL.)	= 179.51 Sq. M.
TOTAL PROP COV. AREA(at typ. floor) = 179.51 X 4	= 718.04 Sq. M.
TOTAL PROP. COVERED AREA (BASEMENT + GR. FL. - 4TH. FL.)	= 1077.06 Sq.M.
VACANT LAND AREA	= 179.51 Sq.M.
HIGHT OF THE BUILDING :-	14.50 M.

COLOUR CONVENTION :-

1. Proposed Work :	
2. Exist. Work :	
4. Existing Street / Road :	
4. M.D.P. LINE (600 WIDE)	
5. Drainage Work :	
6. Water Supply Work :	
7. PLOT LINE :	
8. BUILDING LINE :	



✓ GARULIA
✓ Rika Nath

SIG OF OWNER / OWNERS

GHOSH PARA ROAD

GARULIA MAIN ROAD

SITE PLAN
SCALE - 1:100

Abhay Krishna Sarkar
B.C.E., M.E. (Structure)
Empanelled L.B.S. &
Structural Engineer
Enlistment No.- 2001512268
Garulia Municipality

SIG OF ENGINEER / L.B.S.

APPROVED
Sub Asst. *[Signature]* 26/11/19
Garulia Municipality
Chairman