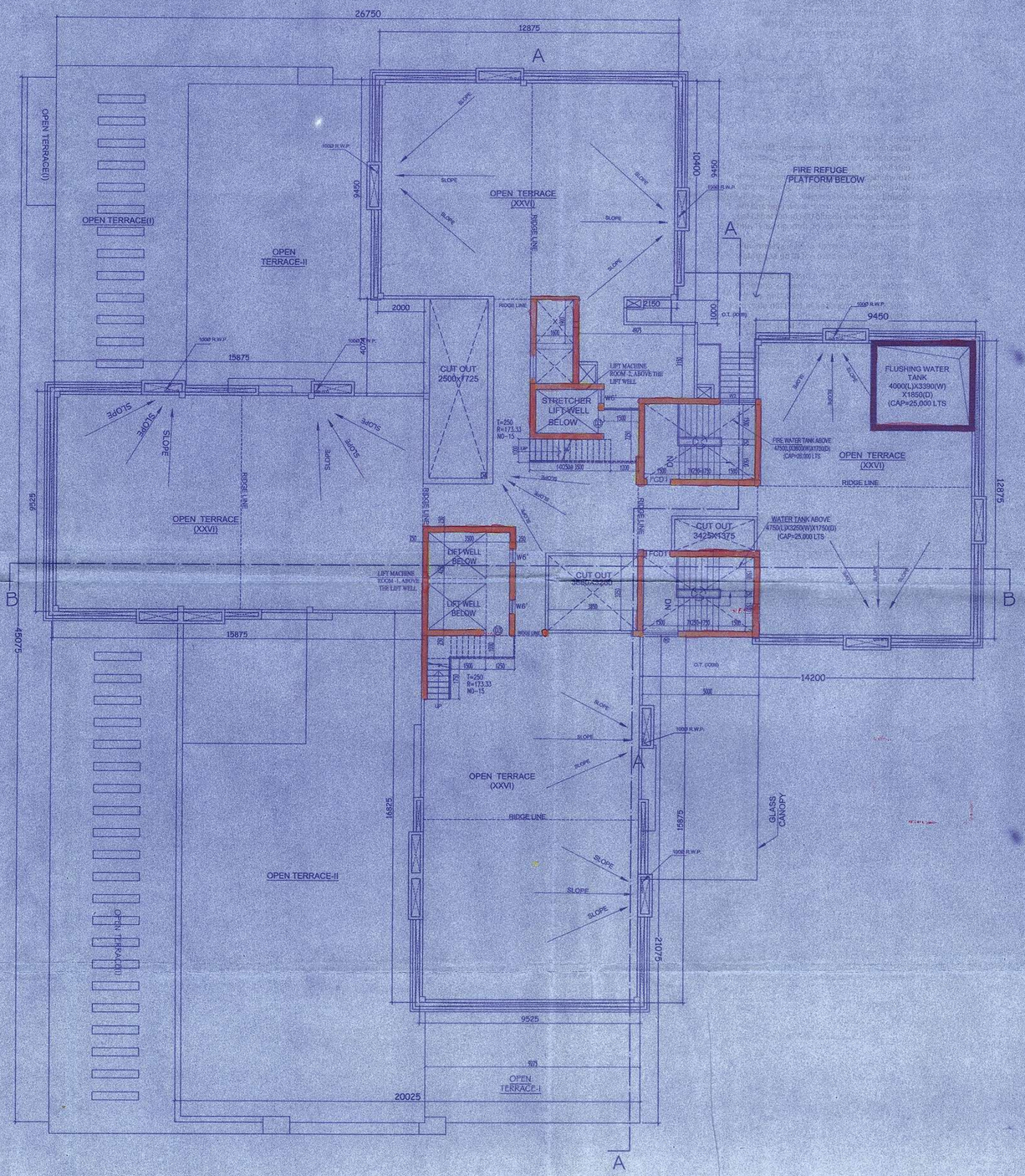


## DOORS AND WINDOWS SCHEDULE

| DOORS | | | WINDOWS | | |
|---|---|---|---|---|---|
| MKD. | WIDTH | HEIGHT | MKD. | WIDTH | HEIGHT |
| D | 3850 | 2100 | W | 3000 | 1200 |
| D1/D' | 2000 | 2100 | W1 | 1800 | 1200 |
| D1A | 1950 | 2100 | W2 | 1500 | 1200 |
| D2 | 1200 | 2100 | W3 | 1350 | 1200 |
| D3 | 1000 | 2100 | W4 | 1000 | 1200 |
| D4 | 900 | 2100 | W5 | 600 | 1200 |
| D5 | 800 | 2100 | W6 | 600 | 1800 |
| D6 | 1500 | 2100 | W6' | 600 | 1000 |
| D7 | 1800 | 2100 | W7 | 800 | 1200 |
| SD | 3200 | 2100 | W8 | 1225 | 1200 |
| SD' | 3150 | 2100 | DW1 | 1675 | 2100 |
| SD2 | 2700 | 2100 | DW2 | 1650 | 2100 |
| SD3 | 2400 | 2100 | DW3 | 2150 | 2100 |
| SD4 | 1800 | 2100 | DW5 | 1525 | 2100 |
| T2 | 900 | 1500 | DW6 | 1525 | 2100 |
| T3 | 600 | 1800 | DW7 | 2300 | 2100 |
| T5 | 450 | 1800 | DW8 | 2300 | 2100 |
| FCD1 | 1050 | 2100 | DW9 | 4700 | 2100 |
| DW13 | 3600 | 2100 | DW10 | 6625 | 2100 |
| DW12 | 2775 | 2100 | DW11 | 3150 | 2100 |

NOTES:
1) ALL DIMENSIONS ARE IN MM.
2) ALL EXTERNAL WALLS ARE 250 THK.
3) ALL PARTITIONS WALLS ARE 125 THK UNLESS OTHERWISE MENTIONED.
4) ALL PROJECTIONS ARE NOT MORE THAN 500MM.

### CERTIFICATE OF STRUCTURAL ENGINEER.

WE HEREBY CERTIFY THAT THE FOUNDATION AND SUPERSTRUCTURE OF THE BUILDING PROPOSED FOR CONSTRUCTION IN J.L. NO- 18, MOUZA-MAHISBATHAN, P.S.-ELECTRONIC COMPLEX (SALTLAKE), DIST-24 PGS.(N) IN BIDHAN NAGAR MUNICIPALITY, HAVE BEEN SO DESIGNED BY ME/US WILL MAKE SUCH FOUNDATION AND SUPERSTRUCTURE SAFE IN ALL RESPECT INCLUDING THE CONSIDERATION OF BEARING CAPACITY AND SETTLEMENT OF SOIL ETC.

SANJIB GUHA
BSC, BCE, FIE-(F-115854-5)
CHARTERED ENGINEER
ENLISTED STRUCTURAL
REVIEWER 88/16 K.M.C.

V. Chadha
Architect
Council of Architecture
Regn. No.- CA/88/11164

SANJIV J. PAREKH
M.E. (STRUCT.), M.E. (CONST. ENG.)
B. E. E., FIE-(F-018215-7)
E. S. E. NO. 104 (F.) K.M.C.

SUJAY KUMAR BOSE
B.E.(Civil), B.E.S.(Hons.)
M.I.O.S. Assoc.
Fire & Electrical Technical Consultant Under KMC
Enlistment No. 01-12

| SIGN OF L.B.A. (NAME BUSINESS AND ENROLL MENT NO.) | SIGN OF STRUCT. ENGINEER (NAME ADDRESS AND ENROLLMENT NO) | Fire & Electrical Technical Consultant (NAME ADDRESS AND ENROLLMENT NO) |
|---|---|---|

### CERTIFICATE OF OWNERS

CERTIFIED THAT I SHALL NOT ON A LATER DATE MAKE ANY ADDITION OR ALTERATION TO THIS PLAN SO AS TO CONVERT IT FOR MY USE OR ALLOW IT TO BE USED FOR SEPERATE SHOPS PER FLOOR PER STOREY.
CERTIFIED THAT I HAVE GONE THROUGH THE BUILDING RULES FOR BIDHAN NAGAR MUNICIPALITY IN VOGUE AND ALSO UNDERTAKE TO ABIDE BY THOSE RULES DURING AND AFTER CONSTRUCTION OF THE BUILDING.
CERTIFIED THAT I ALSO UNDERTAKE TO REPORT OF COMMENCEMENT BEFORE 7 DAYS AND COMPLETION WOULD BE REPORTED WITHIN 30 DAYS.
I / WE DO HEREBY DECLARE THAT THERE IS NO COURT CASE OR ANY COMPLAIN DISPUTE FROM ANY CORNER IN RESPECT OF MY/OUR LAND/PROPERTIES PER PLAN/SITE PLAN I/WE HAVE NOT SOLD, TRANSFERRED ANY PART OF MY PROPERTY LAND TO ANY BODY UPTIL NOW. IF ANY DISPUTE ARISE IN FUTURE BIDHAN NAGAR MUNICIPALITY WILL NOT BE LIABLE.

For P S Advertising & Marketing Pvt. Ltd.
P S Buildcon Pvt. Ltd., P S Construction
P S Enclave Pvt. Ltd., P S Group Realty Ltd.
P S Inns Pvt. Ltd., P S Nirman Pvt. Ltd.
P S Nivas & Promoting Pvt. Ltd.
Kamrup Marketing Pvt. Ltd.
P.K.C & Associates Pvt. Ltd.
By their constituted attorney
Constituted Attorney

For JEWRAJKA PLASTICS PVT. LTD.
For Adinath Infracon Pvt. Ltd.
Anugraha Real Estate Pvt. Ltd.
Badrinath Infra Build Pvt. Ltd.
Balaji Retailers Pvt. Ltd.
Balgopal Realdev Pvt. Ltd.
Elect Construction Pvt. Ltd.
Elite Commodities Pvt. Ltd.
Express Commodities Pvt. Ltd.
Express Consumer Goods Pvt. Ltd.
By their Constituted Attorney
Constituted Attorney

Pravachan Vincome Pvt. Ltd.
Rainbow Enclave Pvt. Ltd.
Salasar Consumer Goods Pvt. Ltd.
Satyalaxmi Vintrade Pvt. Ltd.
Shivam Consumer Goods Pvt. Ltd.
Shivam Retailers Pvt. Ltd.
Spanman Enclave Pvt. Ltd.
Srijan Realty Ltd.
Summit Quality Marbles Pvt. Ltd.
Suvridhi Commerce Pvt. Ltd.
By their Constituted Attorney
Constituted Attorney

For Gyaneshwar Enclave Pvt. Ltd.
Gyaneshwar Projects Pvt. Ltd.
K C Manufacturers (India) Pvt. Ltd.
Kamrup Commercial Pvt. Ltd.
Kamrup Distributors Pvt. Ltd.
Lord Real Estate Pvt. Ltd.
Muslimar Trading Pvt. Ltd.
North East Consumer Goods Pvt. Ltd.
North East Retailers Pvt. Ltd.
By their Constituted Attorney
Constituted Attorney

Abhishek Bharuka, Anita Agarwal
Dinesh Kr. Agarwal, Gaurav Dugar
Kanak Lata Dugar, Kiran Agarwal
Lakshmi Chopra, Madhu Dugar
Manisha Agarwal, Neha Bharuka
Pawan Kumar Agarwal, Pradip Kumar Chopra
Pratibha Chopra, Ram Naresh Agarwal
Ravi Dugar, Reshmi Devi Dugar
Santosh Kumar Dugar, Saurav Dugar
Shyam Sunder Agarwal, Surendra Kumar Dugar
By their Constituted Attorney
Constituted Attorney

For Suvridhi Niketan Pvt. Ltd.
Suvridhi Niwas Pvt. Ltd.
Tanvi Residency Pvt. Ltd.
Teerathoo Dealer Pvt. Ltd.
Topstar Conclave Pvt. Ltd.
Topstar Nirman Pvt. Ltd.
Elite Consumer Goods Pvt. Ltd.
By their Constituted Attorney
Constituted Attorney

PROPOSED
MIXED RESIDENTIAL COMPLEX
(B+G+25) STORIED AT DAG NO. 469/
468(P),476,477(P),478(P),479(P),480(P),
482(P),483(P),486(P),487,492(P),493,
495,496,547,548(P) & 494 UNDER P.S.- ELECTRONIC
COMPLEX (SALTLAKE.) J.L.NO- 18 , MOUZA -
MAHISBATHAN, DIST - 24 PGS.(N) IN BIDHAN NAGAR
MUNICIPAL CORPORATION

| | | |
|---|---|---|
| DWG.NO. :- A-07C | | SPACE FOR SEAL |
| DRAWING: | ROOF PLAN BLOCK-6 | DATED:- |
| DRAWN BY: | SCALE :- 1:100 | DATE :- 18.04.2013 |
| ARCHITECTS :- THE DESIGN CELL 2A,COOPER STREET KOLKATA:- 26 | | |


PRODUCED BY AN AUTODESK EDUCATIONAL PRODUCT
PRODUCED BY AN AUTODESK EDUCATIONAL PRODUCT
PRODUCED BY AN AUTODESK EDUCATIONAL PRODUCT

A-07-C

A-07-C

PARTY'S COPY

Valid
Upto 10/04/2019.

ANY DEVIATION SHALL
MEAN DEMOLITION

28.8.18
Executive Engineer
(Building Plan)
Bidhannagar Municipal Corporation

**APPROVED**
Bidhannagar Municipal Corporation
Poura Bhavan, Kolkata-700106
**(REVISED PLAN)**

Building Plan Sanction
No. BMC/BPN/A/742 R1 (10/15).
Date 10/08/2018. in supersession &
Previous Sanction No. A/BMC/742 R.
Date 02/03/2017.
Sanction No. A/BM/670, Dt:- 11/04/2014.

Approved Subject to:

1) Building rules for Bidhannagar Municipal Corporation shall have to be observed, carefully.
2) No wastage of water shall be made, check valve must be provided in ground/under ground & overhead reservoir.
3) In no case water from rain water pipe and the surface drainage should be connected to the house sewer directly or through any yard gully.
4) Plan showing internal sewer system and water supply lines have got to be separately sanctioned.
5) Before starting any construction it should be satisfied that the site dimension conforms with that of plans sanctioned and all the conditions as proposed in the plan shall be fulfilled.
6) Road and footpath shall not be encroached by dumping of building materials mixing of mortar etc. without prior permission.
7) Prior to commencement of construction Appendix-B shall have to be submitted.

CHECKED By
25/08/18
Assistant Engineer
Bidhannagar Municipal Corporation

28.8.18
Executive Engineer
(Building Plan)
Bidhannagar Municipal Corporation