

CONDITIONALLY APPROVED THE PLAN AND NOTICE BOARDING ASPECTS BEFORE LAY OUT PLAN & ATTEND OF FOUNDATION & SCOFF CASTING OF BUILDING IS ATTACHED

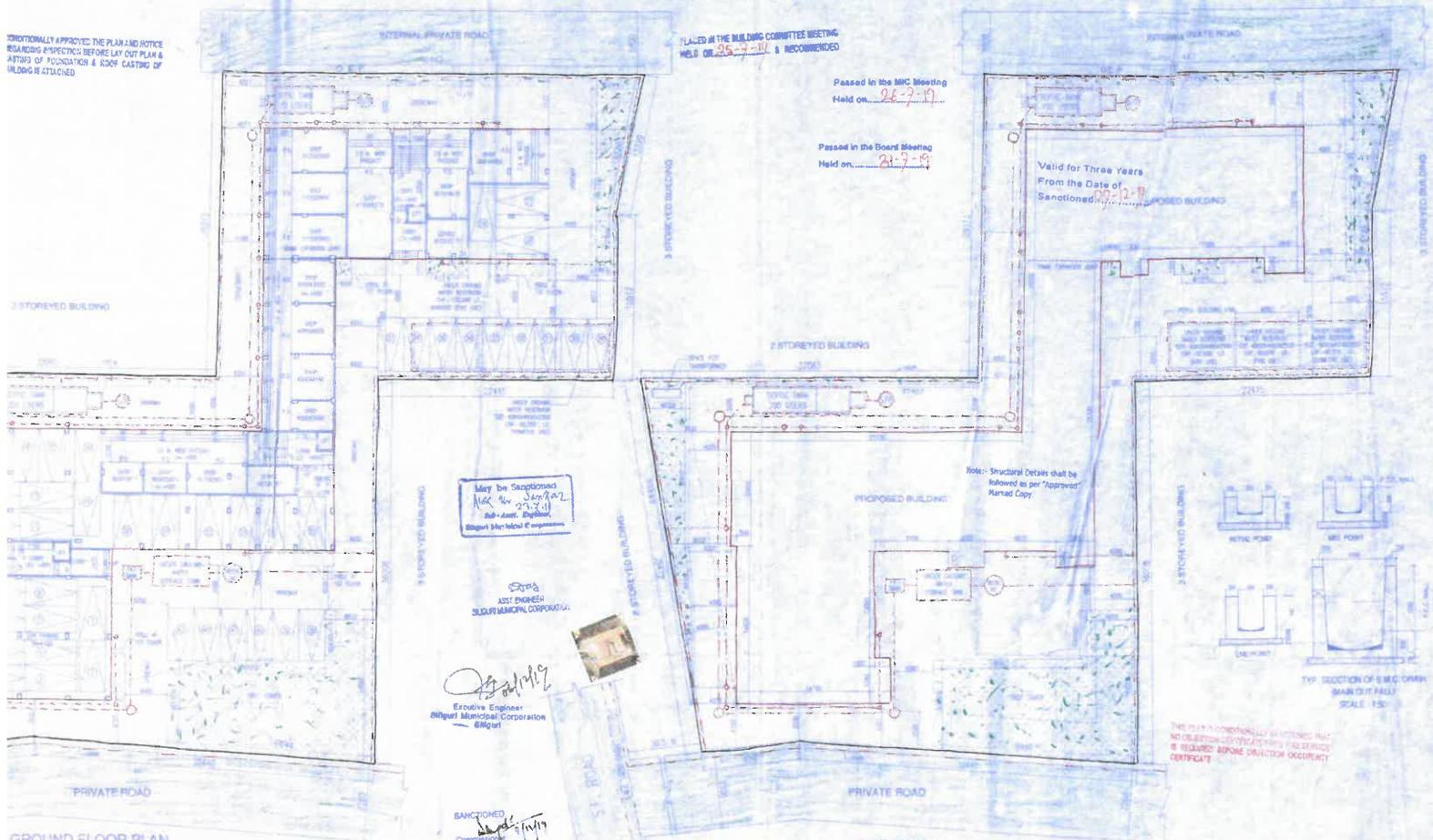

May be Sanctioned  
 A/c No. 27/2/11  
 Sub-sec. Division  
 Request After Issue of Certificate

Sd/-  
 ASSIST ENGINEER  
 SBI MUNICIPAL CORPORATION

*[Signature]*  
 Executive Engineer  
 SBI Municipal Corporation  
 Birpur

SANCTIONED  
*[Signature]*  
 Commissioner  
 SBI Municipal Corporation

Passed in the MIC Meeting  
 Held on 26-7-19

Passed in the Board Meeting  
 Held on 27-7-19

Valid for Three Years  
 From the Date of  
 Sanctioned 27-7-19

Note: Structural Details shall be  
 referred to per "Approved"  
 Marked Copy

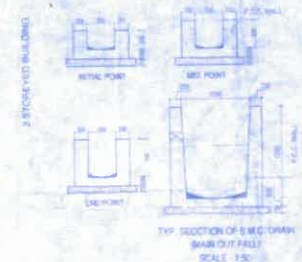

THE PLAN IS CONDITIONALLY APPROVED AND NO OBJECTION CERTIFICATE IS REQUIRED BEFORE DIVISION OCCUPANCY CERTIFICATE

PROPOSED PARTLY GROUND + S & PARTLY PARKING + S STOREY RESIDENTIAL COMMERCIAL MERCHANTS RETAIL BUILDING OF SBI PRAM GOPAL AGARWAL, SON OF MR. SATYU NARAYAN AGARWAL, AT JALDIYA MARKET COMPOUND, SBIUR, WARD-04, DIST. DANDELING (WB)



| LAND/SCHEMATIC NO. | AREA          | DATE     |
|--------------------|---------------|----------|
| 1/1/1/1/1          | 1000.00 SQ.M. | 10/10/19 |
| 1/1/1/1/2          | 1000.00 SQ.M. | 10/10/19 |
| 1/1/1/1/3          | 1000.00 SQ.M. | 10/10/19 |
| 1/1/1/1/4          | 1000.00 SQ.M. | 10/10/19 |
| 1/1/1/1/5          | 1000.00 SQ.M. | 10/10/19 |
| 1/1/1/1/6          | 1000.00 SQ.M. | 10/10/19 |
| 1/1/1/1/7          | 1000.00 SQ.M. | 10/10/19 |
| 1/1/1/1/8          | 1000.00 SQ.M. | 10/10/19 |
| 1/1/1/1/9          | 1000.00 SQ.M. | 10/10/19 |
| 1/1/1/1/10         | 1000.00 SQ.M. | 10/10/19 |

| LAND AREA AS PER SITE PLAN | AREA          |
|----------------------------|---------------|
| LAND AREA AS PER SITE PLAN | 1000.00 SQ.M. |
| LAND AREA AS PER SITE PLAN | 1000.00 SQ.M. |
| LAND AREA AS PER SITE PLAN | 1000.00 SQ.M. |
| LAND AREA AS PER SITE PLAN | 1000.00 SQ.M. |
| LAND AREA AS PER SITE PLAN | 1000.00 SQ.M. |
| LAND AREA AS PER SITE PLAN | 1000.00 SQ.M. |
| LAND AREA AS PER SITE PLAN | 1000.00 SQ.M. |
| LAND AREA AS PER SITE PLAN | 1000.00 SQ.M. |
| LAND AREA AS PER SITE PLAN | 1000.00 SQ.M. |
| LAND AREA AS PER SITE PLAN | 1000.00 SQ.M. |

| FLOOR AREA | AREA          |
|------------|---------------|
| FLOOR AREA | 1000.00 SQ.M. |
| FLOOR AREA | 1000.00 SQ.M. |
| FLOOR AREA | 1000.00 SQ.M. |
| FLOOR AREA | 1000.00 SQ.M. |
| FLOOR AREA | 1000.00 SQ.M. |
| FLOOR AREA | 1000.00 SQ.M. |
| FLOOR AREA | 1000.00 SQ.M. |
| FLOOR AREA | 1000.00 SQ.M. |
| FLOOR AREA | 1000.00 SQ.M. |
| FLOOR AREA | 1000.00 SQ.M. |

| TOTAL AREA | AREA          |
|------------|---------------|
| TOTAL AREA | 1000.00 SQ.M. |
| TOTAL AREA | 1000.00 SQ.M. |
| TOTAL AREA | 1000.00 SQ.M. |
| TOTAL AREA | 1000.00 SQ.M. |
| TOTAL AREA | 1000.00 SQ.M. |
| TOTAL AREA | 1000.00 SQ.M. |
| TOTAL AREA | 1000.00 SQ.M. |
| TOTAL AREA | 1000.00 SQ.M. |
| TOTAL AREA | 1000.00 SQ.M. |
| TOTAL AREA | 1000.00 SQ.M. |

| DEPARTMENT | DATE | REMARKS |
|------------|------|---------|
| DEPARTMENT | DATE | REMARKS |
| DEPARTMENT | DATE | REMARKS |
| DEPARTMENT | DATE | REMARKS |
| DEPARTMENT | DATE | REMARKS |
| DEPARTMENT | DATE | REMARKS |
| DEPARTMENT | DATE | REMARKS |
| DEPARTMENT | DATE | REMARKS |
| DEPARTMENT | DATE | REMARKS |
| DEPARTMENT | DATE | REMARKS |
| DEPARTMENT | DATE | REMARKS |

DECLARATION BY THE ENGINEER  
 I hereby declare that the information and data furnished in this plan and drawings are true and correct and that I am not aware of any other information which may be required for the purpose of this plan and drawings. I further declare that I am not aware of any other information which may be required for the purpose of this plan and drawings. I further declare that I am not aware of any other information which may be required for the purpose of this plan and drawings.

*[Signature]*  
 ENGINEER

PRITHVIY (B. ARCH.)  
 CIVIL ENGINEER

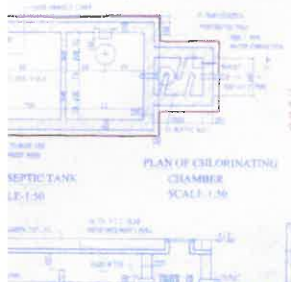

THE PLAN IS CONDITIONALLY APPROVED AND NO OBJECTION CERTIFICATE IS REQUIRED BEFORE DIVISION OCCUPANCY CERTIFICATE