

PROPOSED G+IV STORED RESIDENTIAL C/M COMMERCIAL BUILDING OWNED BY GOLDSMITH COMMERCIAL PVT. LTD. & KARAN KOCHAR, AT CORRESPONDING TO MOUZA - KODALIA, JL NO - 36, NO. 93, TOUZI NO - 178, C.S DAG NO - 584, 1485, 152, 581, R.S. DAG NO - 290584, 252, 1485, KOL NO - 1078, 221, WARD NO - 13, HOLDING NO - 139, 139A (SAHID SARANI), PS - NEW BARRACKPUR, UNDER NEW BARRACKPUR MUNICIPALITY.

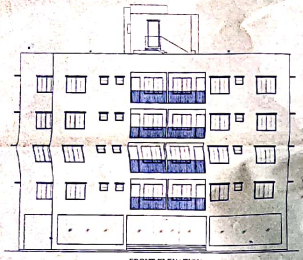

FRONT ELEVATION  
SCALE: 1/50

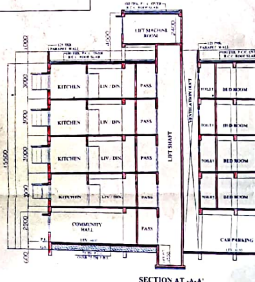

SECTION AT-A-A  
SCALE: 1/20

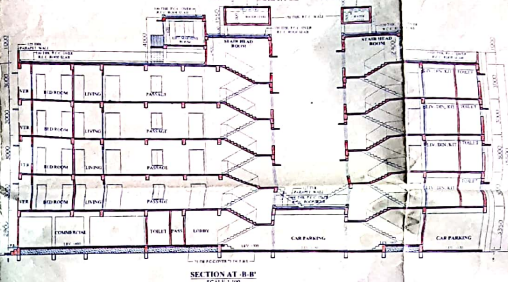

SECTION AT-B-B  
SCALE: 1/20

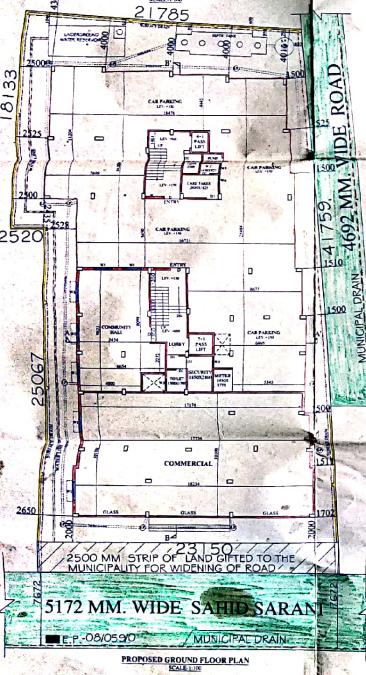

PROPOSED GROUND FLOOR PLAN  
SCALE: 1/50

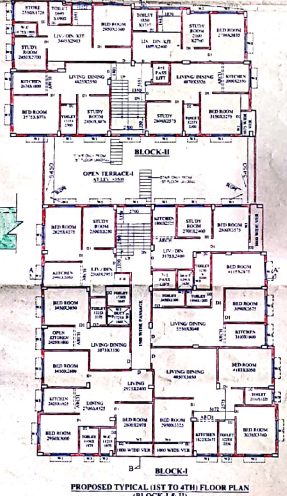

PROPOSED TYPICAL 1ST TO 4TH FLOOR PLAN  
(BLOCK I & II)  
SCALE: 1/50

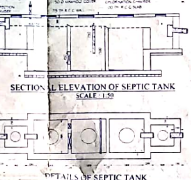

SECTION ELEVATION OF SEPTIC TANK  
SCALE: 1/20

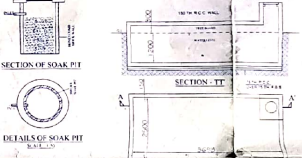

DETAILS OF SOAK PIT  
SCALE: 1/20

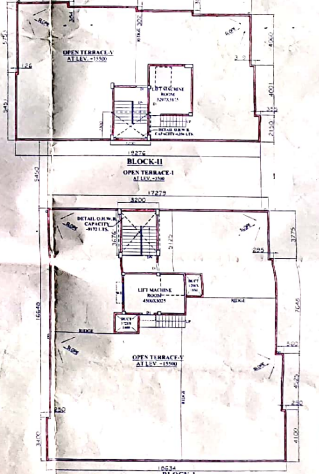

BLOCK I  
BLOCK II  
BLOCK PLAN  
(BLOCK I & II)  
SCALE: 1/50

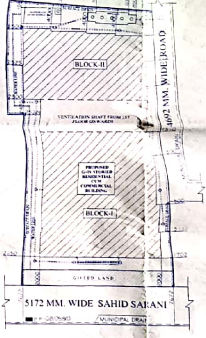

SITE PLAN  
SCALE: 1/50

STATEMENT OF WORKS SUMMARY

NO. OF SHEETS: 10  
NO. OF PAGES: 10  
NO. OF FLOORS: 5  
NO. OF BLOCKS: 2  
NO. OF TOWERS: 2  
NO. OF TANKS: 2  
NO. OF DETAILS: 2

COVERED AREA	SQM.	FEET <sup>2</sup>
GROUND FLOOR (COMMERCIAL)	148.07	1594.54
GROUND FLOOR (CAR PARKING)	133.14	1437.71
GROUND FLOOR (COMMUNITY HALL)	30.14	325.71
GROUND FLOOR (COMMON AREA)	80.19	860.78
FIRST FLOOR (PROPOSED BLOCK-I)	153.74	1659.18
FIRST FLOOR (PROPOSED BLOCK-II)	246.83	2657.71
SECOND FLOOR (PROPOSED BLOCK-I)	220.93	2379.18
SECOND FLOOR (PROPOSED BLOCK-II)	200.83	2159.71
THIRD FLOOR (PROPOSED BLOCK-I)	183.93	1984.78
THIRD FLOOR (PROPOSED BLOCK-II)	160.83	1729.71
FOURTH FLOOR (PROPOSED BLOCK-I)	153.53	1659.18
FOURTH FLOOR (PROPOSED BLOCK-II)	130.83	1414.71
TOTAL COVERED AREA	2846.98	3068.84

DOORS AND WINDOWS SCHEDULE

NO.	DESCRIPTION	QTY.
1	WOODEN DOOR	10
2	WOODEN WINDOW	20
3	ALUMINIUM WINDOW	10
4	ALUMINIUM DOOR	5
5	GLASS WINDOW	10
6	GLASS DOOR	5
7	STEEL DOOR	5
8	STEEL WINDOW	10
9	STEEL DOOR	5
10	STEEL WINDOW	10

SPIN-BELT PLAN

COVERED AREA

CERTIFICATE OF BUILDING PLAN

CERTIFICATE OF STRUCTURAL SAFETY

C. A. CONSTRUCTION  
(A GROUP OF CIVIL ENGINEERS)