

REGISTRATION PLAN (R-1923A2B) (R+IV STORED)
 RESIDENTIAL BUILDING AT PREMISES NO. - 64 DR. N.C.
 SAHA ROAD, WARD NO. 12B, BOROUGH NO. XIX, P.S.
 MANASGIRI, KOLKATA - 700 081, UNDER KMC.
 SANCTIONED PLAN VIDE NO. - 20141-10804, DATED -
 23.05.2015.

NO.	REVISION	DATE
1	ISSUED FOR PERMIT	23.05.2015
2	ISSUED FOR PERMIT	23.05.2015
3	ISSUED FOR PERMIT	23.05.2015
4	ISSUED FOR PERMIT	23.05.2015
5	ISSUED FOR PERMIT	23.05.2015
6	ISSUED FOR PERMIT	23.05.2015
7	ISSUED FOR PERMIT	23.05.2015
8	ISSUED FOR PERMIT	23.05.2015
9	ISSUED FOR PERMIT	23.05.2015
10	ISSUED FOR PERMIT	23.05.2015

GENERAL NOTES:
 1. ALL WORK SHALL BE DONE AS PER THE SANCTIONED PLAN.
 2. THE CONSTRUCTION SHALL BE DONE AS PER THE SANCTIONED PLAN.
 3. THE CONSTRUCTION SHALL BE DONE AS PER THE SANCTIONED PLAN.
 4. THE CONSTRUCTION SHALL BE DONE AS PER THE SANCTIONED PLAN.
 5. THE CONSTRUCTION SHALL BE DONE AS PER THE SANCTIONED PLAN.
 6. THE CONSTRUCTION SHALL BE DONE AS PER THE SANCTIONED PLAN.
 7. THE CONSTRUCTION SHALL BE DONE AS PER THE SANCTIONED PLAN.
 8. THE CONSTRUCTION SHALL BE DONE AS PER THE SANCTIONED PLAN.
 9. THE CONSTRUCTION SHALL BE DONE AS PER THE SANCTIONED PLAN.
 10. THE CONSTRUCTION SHALL BE DONE AS PER THE SANCTIONED PLAN.

SCALE:
 FLOOR PLAN: 1/50
 SECTION: 1/20
 LOCATION PLAN: 1/1000

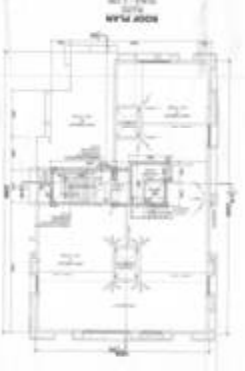
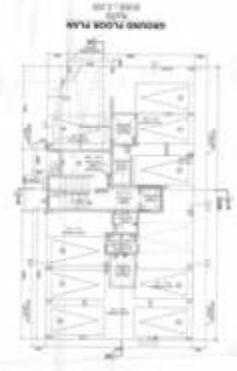

[Faint text]	[Faint text]	[Faint text]	[Faint text]	[Faint text]	[Faint text]
[Faint text]	[Faint text]	[Faint text]	[Faint text]	[Faint text]	[Faint text]
[Faint text]	[Faint text]	[Faint text]	[Faint text]	[Faint text]	[Faint text]

[Circular logo]
[Rectangular stamp]
[Rectangular stamp]
[Rectangular stamp]
[Rectangular stamp]

PARTY'S COPY