

WE DO HEREBY UNDERTAKE WITH FULL RESPONSIBILITY THAT WE ENGAGED ARCHITECT AND ENGINEER FOR THE DESIGN AND CONSTRUCTION OF THE BUILDING (AS PER B.S. PLAN NO. 1) AND THE K.M.C. AUTHORITY WILL NOT BE RESPONSIBLE FOR STRUCTURAL STABILITY OF THE BUILDING AND DOCUMENTS ARE FOUND TO BE FAKE. THE K.M.C. AUTHORITY WILL REVOKE THE SANCTION PLAN.

SIGNATURE OF OWNER

DECLARATION OF STRUCTURAL ENGINEER:-
 I DO HEREBY CERTIFY THAT THE ERECTION OF CIVIL STORED BUILDING ON PREMISES NO. 64, DR. N.G. SAHA ROAD, WARD NO. 128, BOROUGH NO. - XIV, KOLKATA - 700087 HAVE BEEN SUPERVISED BY ME AND HAVE BEEN 2014/08/04, DATED: 23-03-2015 WITH SOME MINOR CHANGES.
 THE WORK IS GOING ON TO THE BEST OF MY SATISFACTION. THE WORKMANSHIP AND ALL THE MATERIALS (QUALITY AND GRADE) HAVE BEEN USED STRICTLY IN ACCORDANCE WITH GENERAL AND DETAILED SPECIFICATION OF K.M.C. AND THE WORK HAS BEEN VIOLATED IN COURSE OF THE WORK. THE STRUCTURE IS SAFE AND STABLE IN ALL RESPECT.

SIGNATURE OF ARCHITECT

DECLARATION OF ARCHITECT:-
 I DO HEREBY CERTIFY WITH FULL RESPONSIBILITY AS STANDS DEFECT ON PREMISES NO. 64, DR. N.G. SAHA ROAD, WARD NO. 128, BOROUGH NO. - XIV, KOLKATA - 700087 HAVE BEEN SUPERVISED BY ME AND HAVE BEEN 2014/08/04, DATED: 23-03-2015 WITH SOME MINOR CHANGES.
 THE WORK IS GOING ON IN ACCORDANCE WITH THE SANCTIONED PLAN WITH SOME CHANGES AND TO THE BEST OF MY SATISFACTION. THE WORKMANSHIP AND ALL THE MATERIALS (QUALITY AND GRADE) HAVE BEEN USED STRICTLY IN ACCORDANCE WITH GENERAL AND DETAILED SPECIFICATION OF K.M.C. AND THE WORK HAS BEEN VIOLATED IN COURSE OF THE WORK. THE STRUCTURE IS SAFE AND STABLE IN ALL RESPECT.

SIGNATURE OF STRUCTURAL ENGINEER

DECLARATION OF ARCHITECT:-
 I DO HEREBY CERTIFY WITH FULL RESPONSIBILITY AS STANDS DEFECT ON PREMISES NO. 64, DR. N.G. SAHA ROAD, WARD NO. 128, BOROUGH NO. - XIV, KOLKATA - 700087 HAVE BEEN SUPERVISED BY ME AND HAVE BEEN 2014/08/04, DATED: 23-03-2015 WITH SOME MINOR CHANGES.
 THE WORK IS GOING ON IN ACCORDANCE WITH THE SANCTIONED PLAN WITH SOME CHANGES AND TO THE BEST OF MY SATISFACTION. THE WORKMANSHIP AND ALL THE MATERIALS (QUALITY AND GRADE) HAVE BEEN USED STRICTLY IN ACCORDANCE WITH GENERAL AND DETAILED SPECIFICATION OF K.M.C. AND THE WORK HAS BEEN VIOLATED IN COURSE OF THE WORK. THE STRUCTURE IS SAFE AND STABLE IN ALL RESPECT.

SIGNATURE OF ARCHITECT

DECLARATION OF ARCHITECT:-
 I DO HEREBY CERTIFY WITH FULL RESPONSIBILITY AS STANDS DEFECT ON PREMISES NO. 64, DR. N.G. SAHA ROAD, WARD NO. 128, BOROUGH NO. - XIV, KOLKATA - 700087 HAVE BEEN SUPERVISED BY ME AND HAVE BEEN 2014/08/04, DATED: 23-03-2015 WITH SOME MINOR CHANGES.
 THE WORK IS GOING ON IN ACCORDANCE WITH THE SANCTIONED PLAN WITH SOME CHANGES AND TO THE BEST OF MY SATISFACTION. THE WORKMANSHIP AND ALL THE MATERIALS (QUALITY AND GRADE) HAVE BEEN USED STRICTLY IN ACCORDANCE WITH GENERAL AND DETAILED SPECIFICATION OF K.M.C. AND THE WORK HAS BEEN VIOLATED IN COURSE OF THE WORK. THE STRUCTURE IS SAFE AND STABLE IN ALL RESPECT.

REGULARIZATION PLAN
 U/R-26(2a&2b) of G+IV STORED
 RESIDENTIAL BUILDING AT PREMISES
 NO. - 64, DR. N.G. SAHA ROAD, WARD
 NO. - 128, BOROUGH NO. - XIV, P.S. -
 PARNASREE, KOLKATA - 700
 061 UNDER K.M.C.
 SANCTIONED PLAN VIDE NO -
 2014/140804, DATED - 23.03.2015.
TITLE:
 MERCURY & VENUS : FLOOR PLANS, ELEVATION &
 SECTION - BLOCK - C & D
 ARCHITECT : KANAL KUMAR PERIVAL
MAHESHWARI & ASSOCIATES
 RAJ BABA
 37 BAKER ROAD, 2ND FLOOR, ALPORE, KOLKATA - 700027
 TEL: +91-9830090610, WWW.MAHESHWARI.COM
 POWER BY: K.M.C.
MERCURY & VENUS
 DRAWN BY: K.M.C.
 DATE: 22.02.2018
 CHECK BY: J.S.ROY
 DRG. NO.:
 (OTHERS HEARTED) M.A. GODAVARI 201808

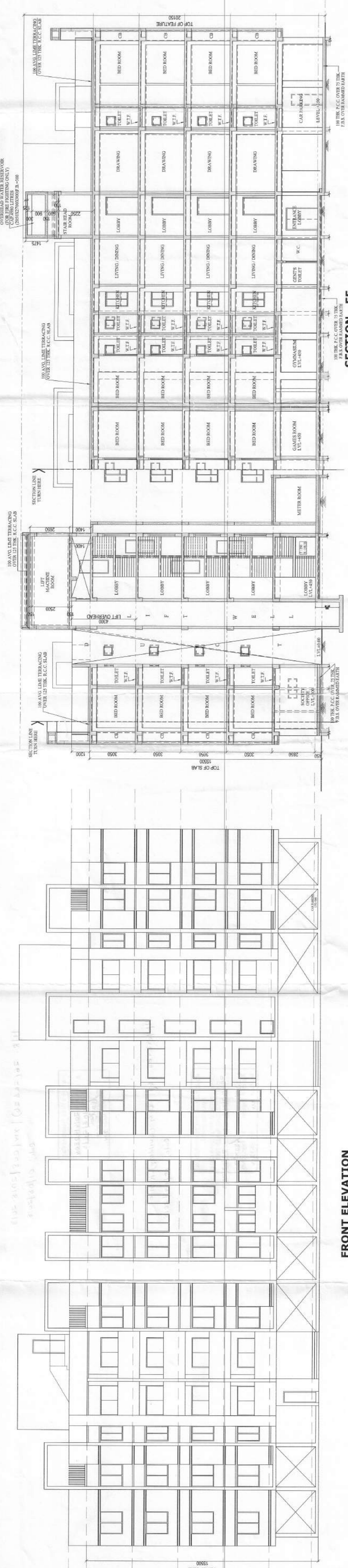

SECTION - EE
 MERCURY & VENUS

FRONT ELEVATION
 MERCURY & VENUS

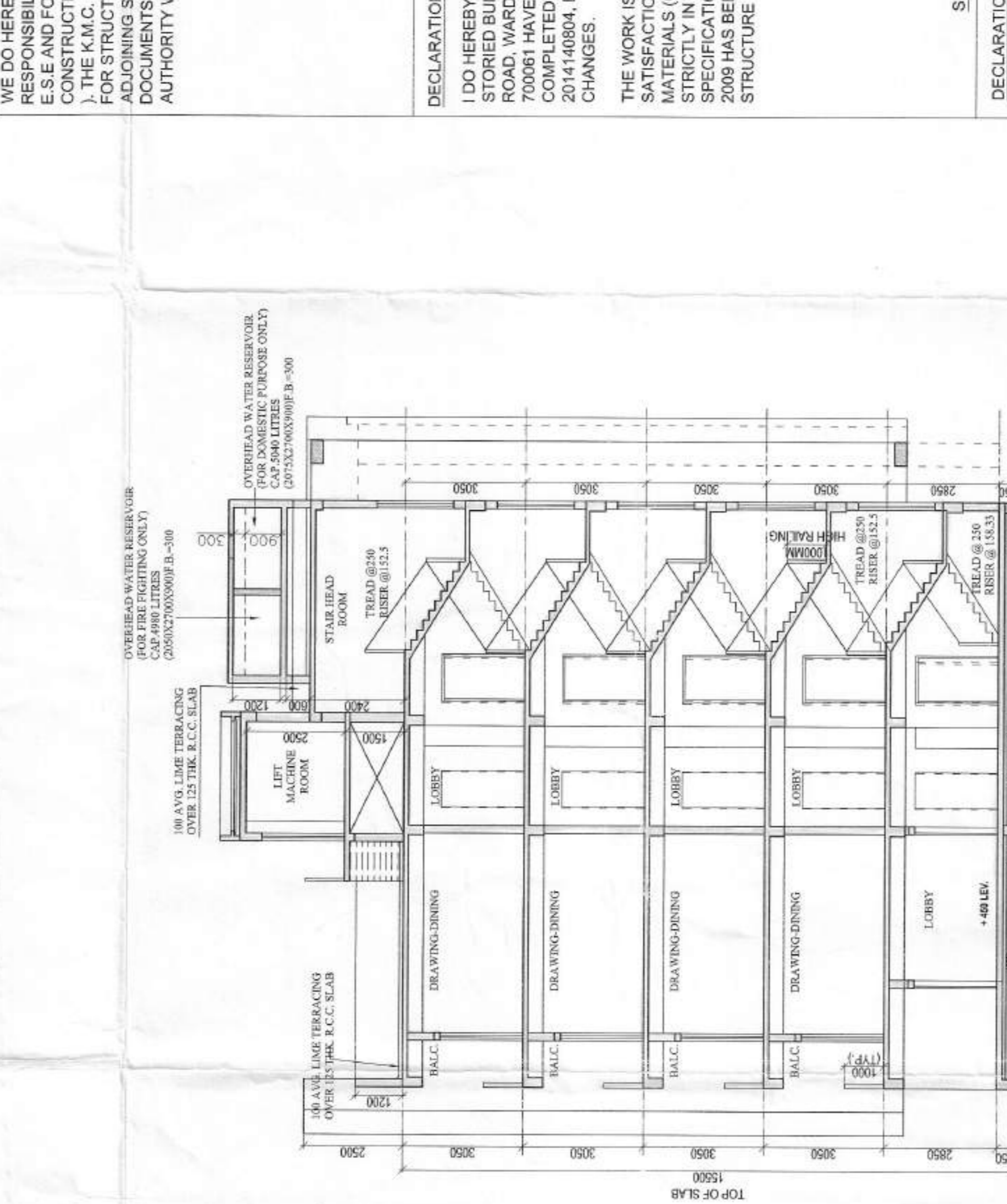

SECTION - FF
 MERCURY & VENUS

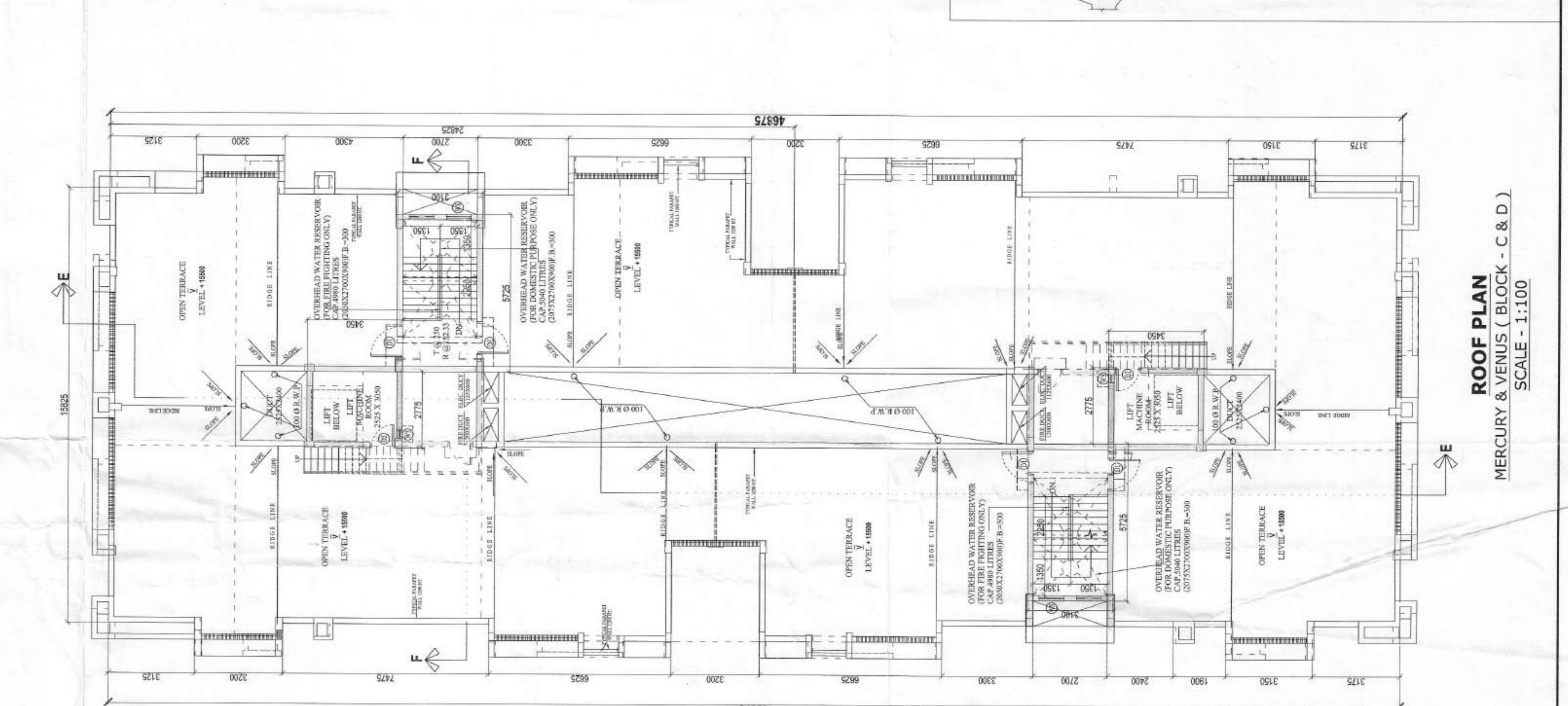

ROOF PLAN
 MERCURY & VENUS (BLOCK - C & D)
 SCALE - 1:100

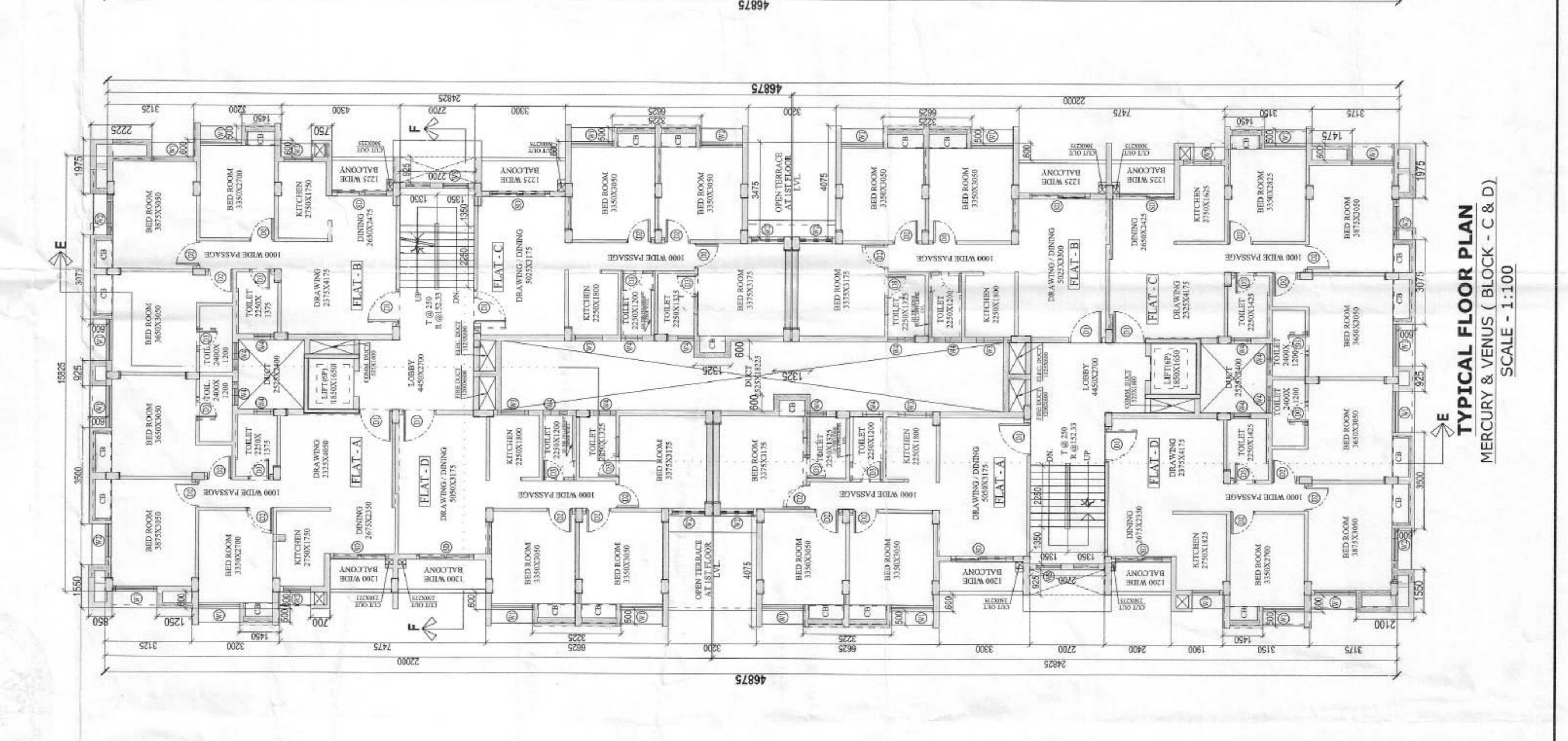

TYPICAL FLOOR PLAN
 MERCURY & VENUS (BLOCK - C & D)
 SCALE - 1:100

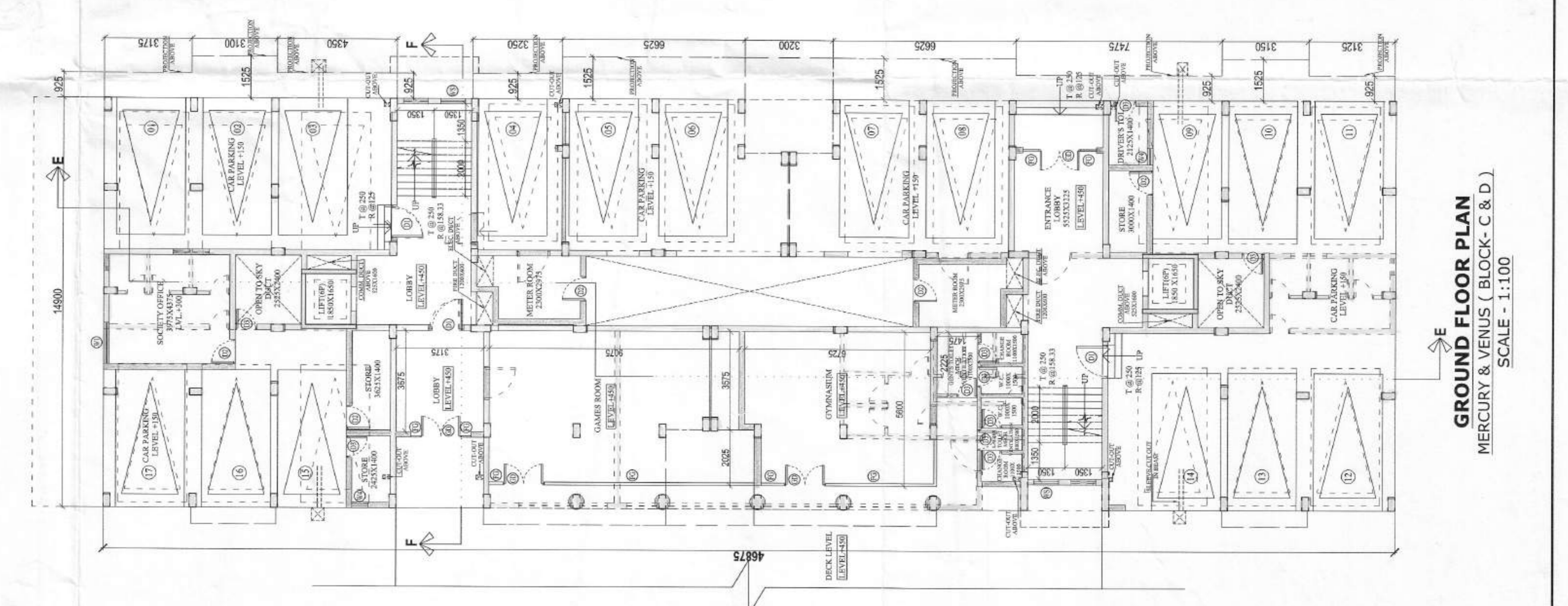

GROUND FLOOR PLAN
 MERCURY & VENUS (BLOCK - C & D)
 SCALE - 1:100

NOTES:-

1. ALL DIMENSIONS ARE IN MM. UNLESS OTHERWISE MENTIONED.
2. ALL EXTERNAL WALLS ARE 200 THK & INTERNAL WALLS ARE 125 THK. P.F. NOT STATED IN 1:4 CENTR SAND HORTAR.
3. ALL CHANGS ARE 100 THK & 500 R/C. PROHIBITED.
4. EXCEED THE DEPTH OF FOUNDATION RESERVOIR SHOULD NOT BE EXCEED 1.50 M.
5. GRADE OF CONCRETE & GRADE OF STEEL USED ARE M20 & F400 RESPECTIVELY.
6. R.C.C. FRAMED STRUCTURE.
7. ANY DISCREPANCY IN SCALE, THE WRITTEN DIMENSION SHALL GOVERN.
8. FOR SPECIFICATION OF MATERIALS & WORKMANSHIP N.B.C 1984 TO BE FOLLOWED.
9. OPEN TERRACE WITH LINE TERRACING OF RATIO 2:27.
10. DAMP PROOF COURSE TO BE PROVIDED WITH P.C.C. (1:2:4).

NO.	MARK	SIZE	LINTEL HT.	LOCATION	REMARKS
01	D1	100X2150	2150	GROUND FLOOR	STAIR CASE ENTRY
02	D2	90X2150	2150	METER ROOM	
03	D3	60X2150	2150	STAIR HEAD ROOM	
04	D4	100X2150	2150	STAIR HEAD ROOM	
05	D5	90X2150	2150	LIFT MACHINE ROOM	
06	S0	300X2150	2150	FLAT BALCONY DOOR	SLIDING

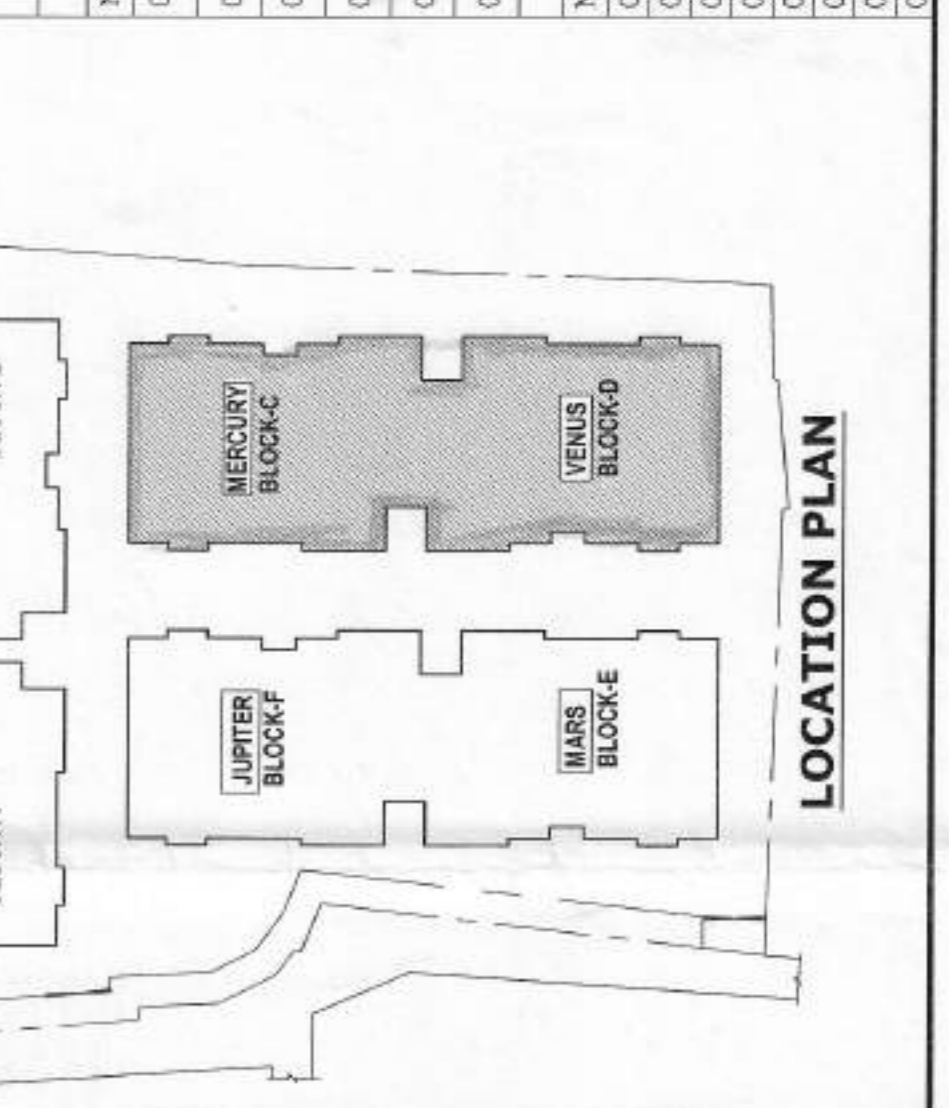

LOCATION PLAN

