

A

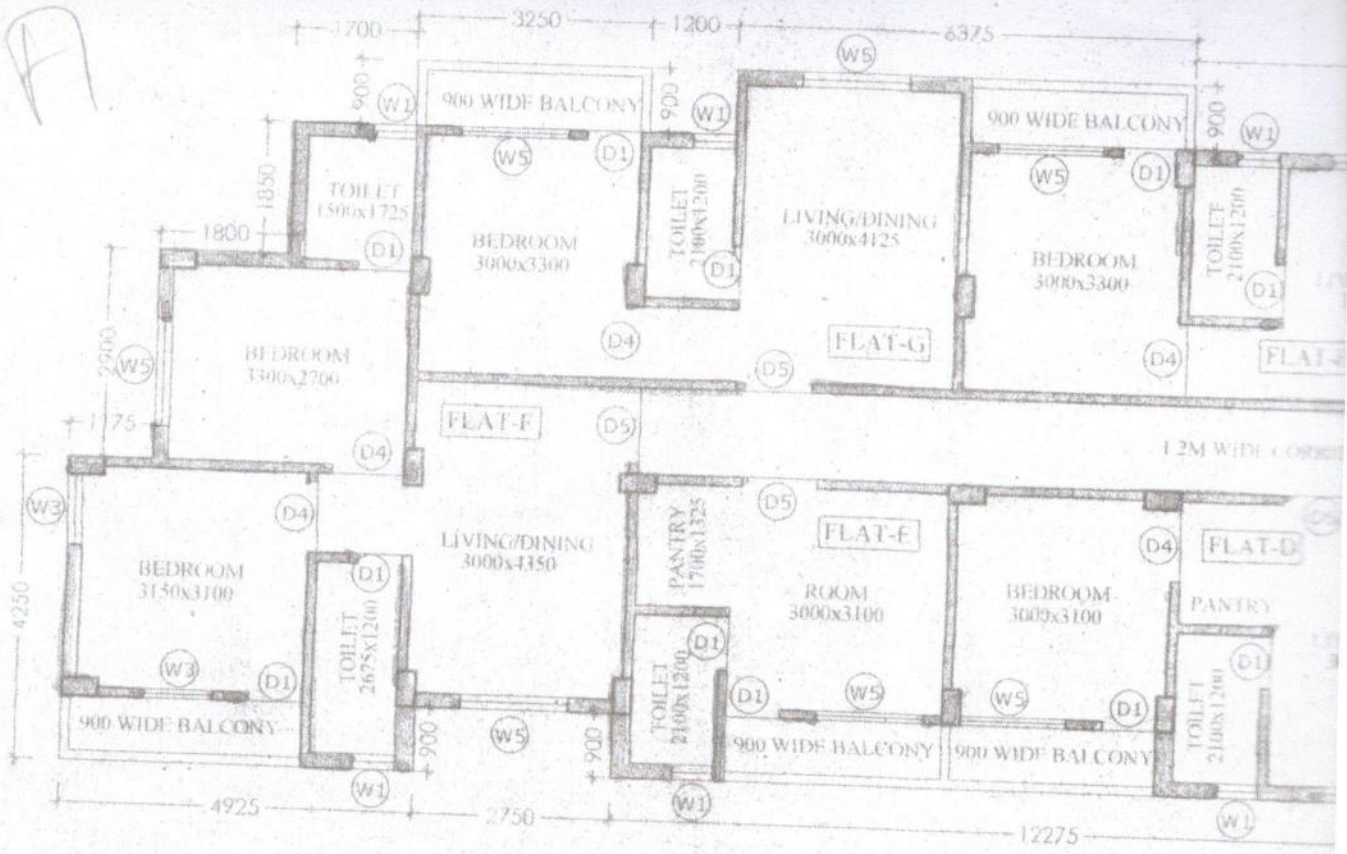

For SN CONSULTANTS PVT. LTD.

Susanta Singh
Director / Authorised Signatory

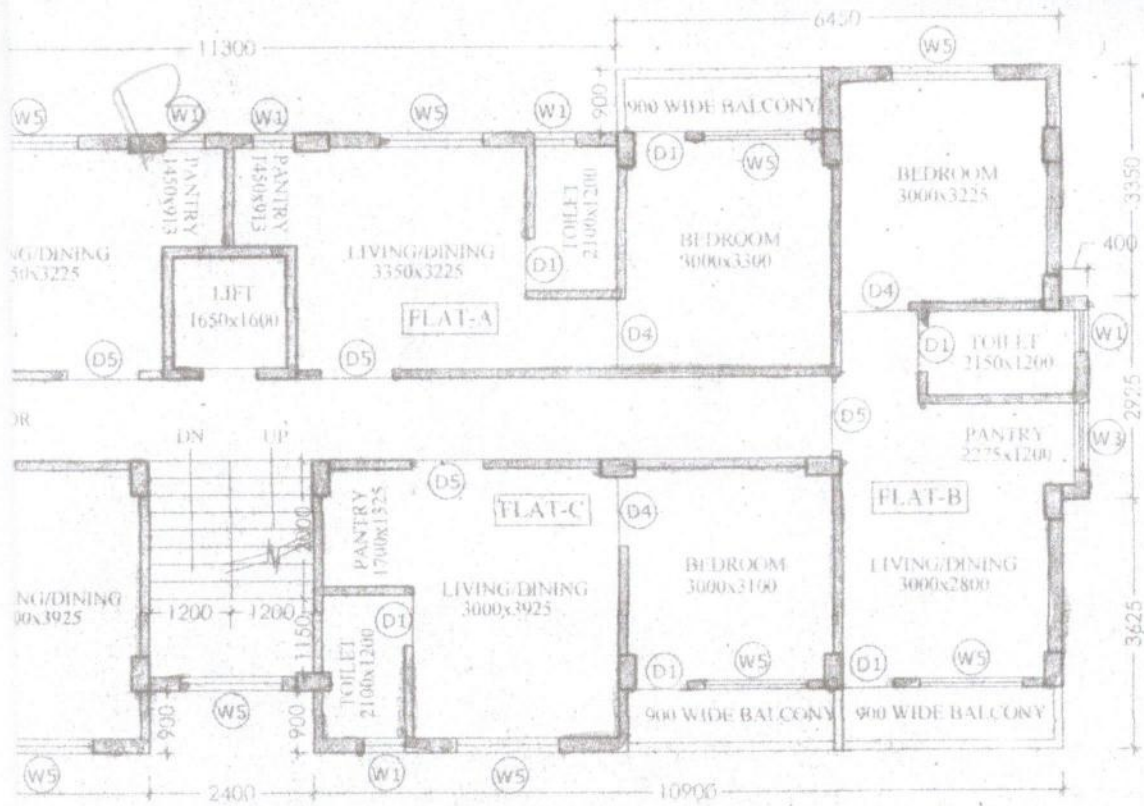

TYPICAL (1ST TO 4TH) FLOOR PLAN OF BLOCK 2

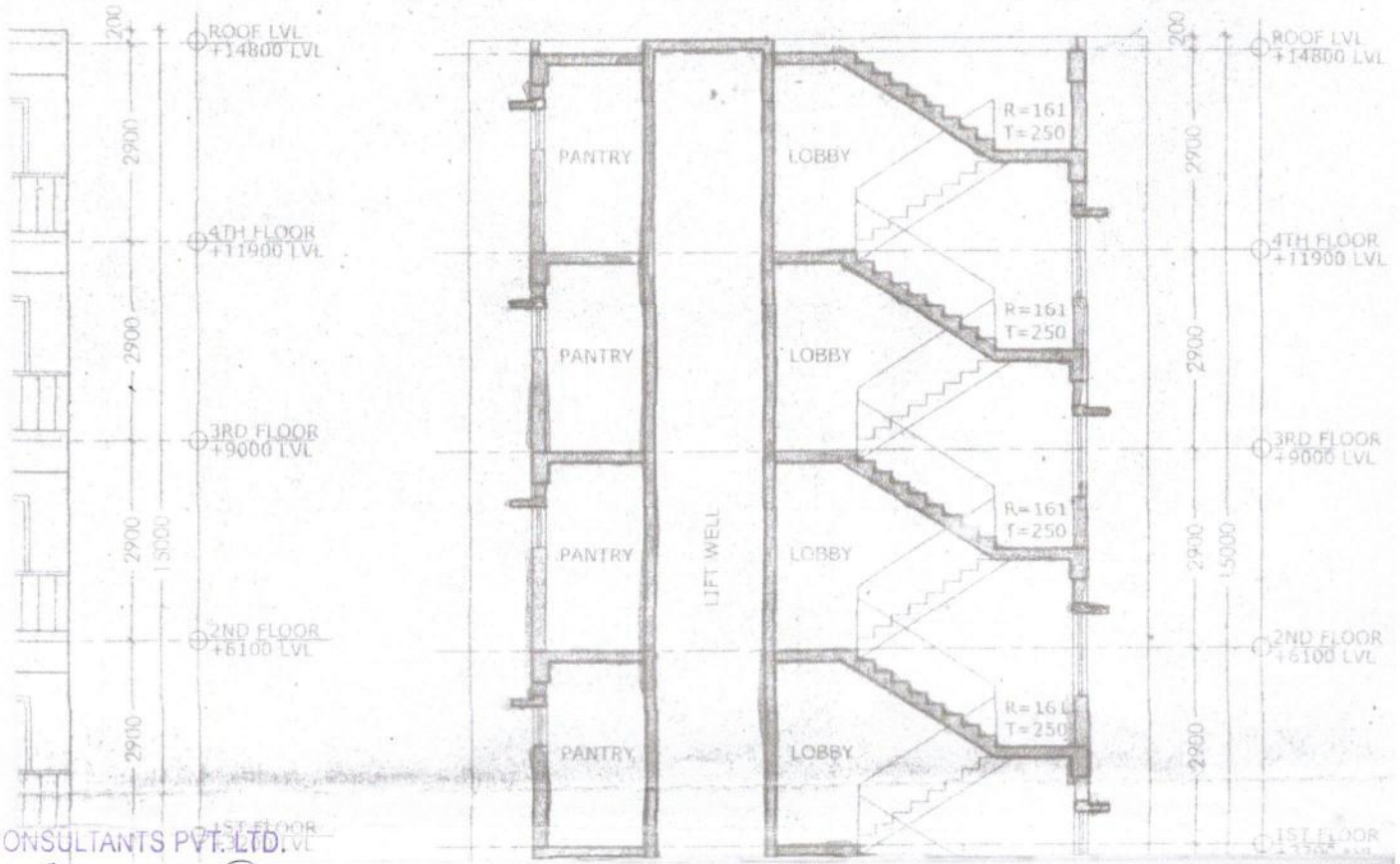

For SN CONSULTANTS PVT. LTD.
Subrata Nagor
 Director / Authorised Signatory

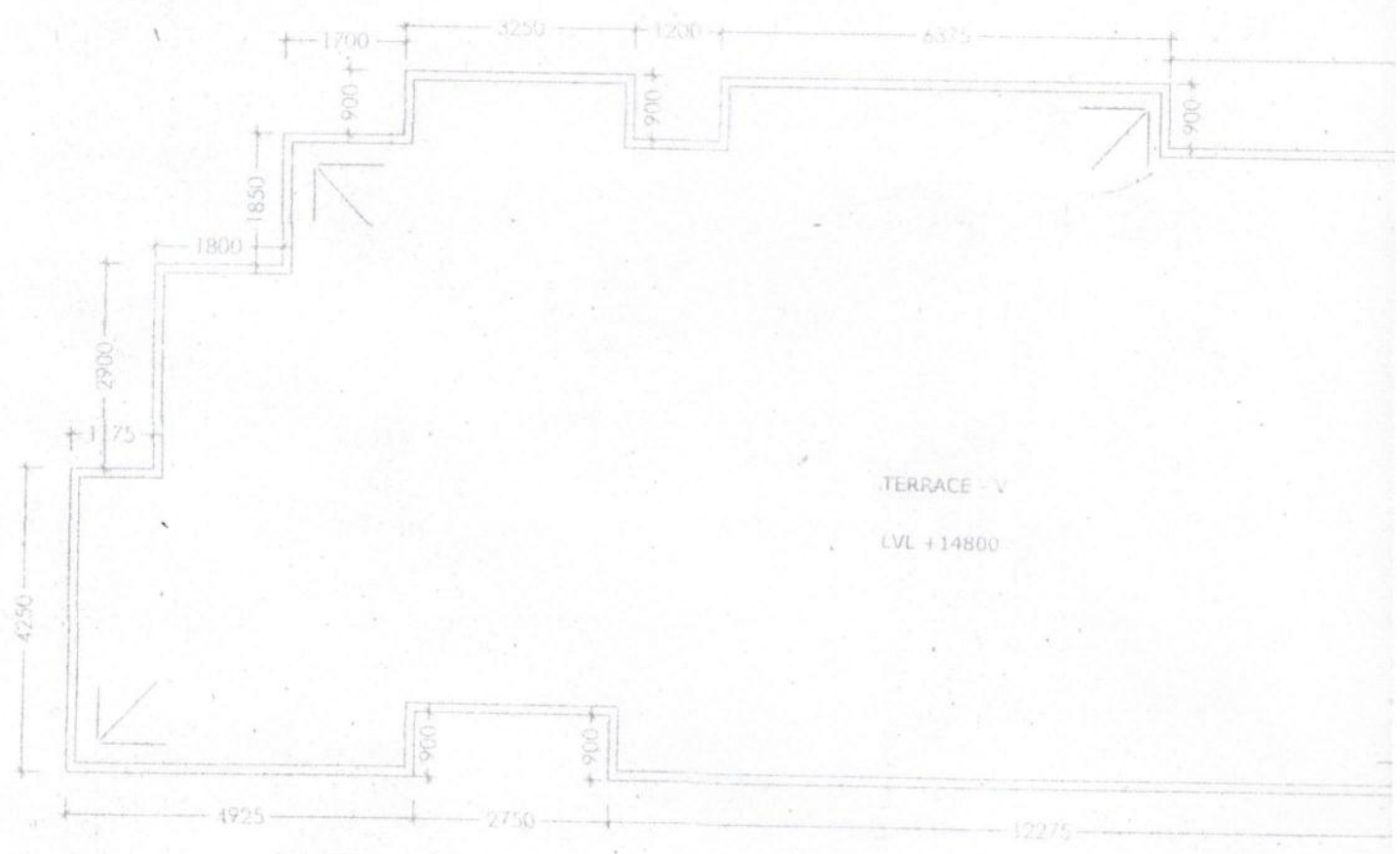
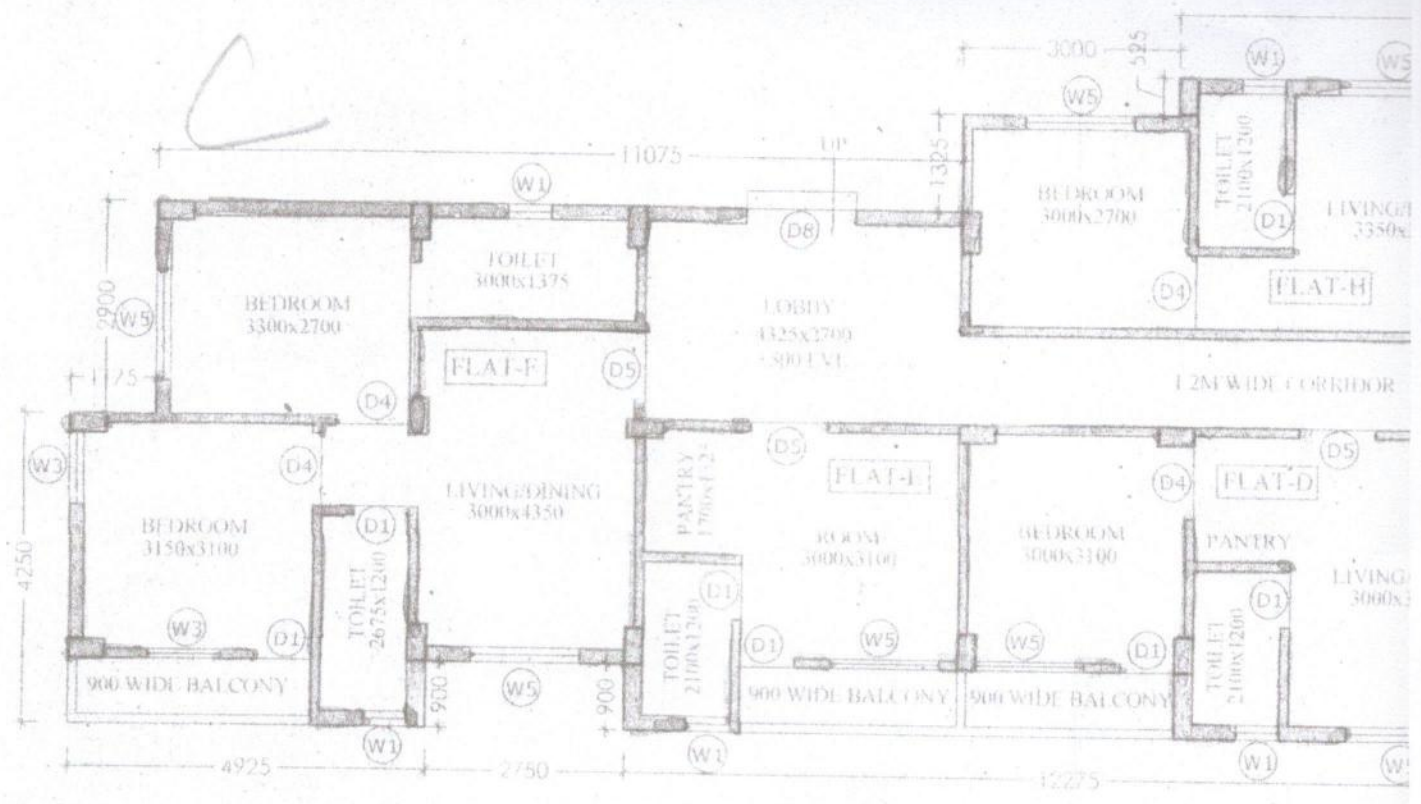

ROOF PLAN OF BLOCK 2

For SN CONSULTANTS PVT. LTD.

Subrata Sanyal
 Director / Authorised Signatory

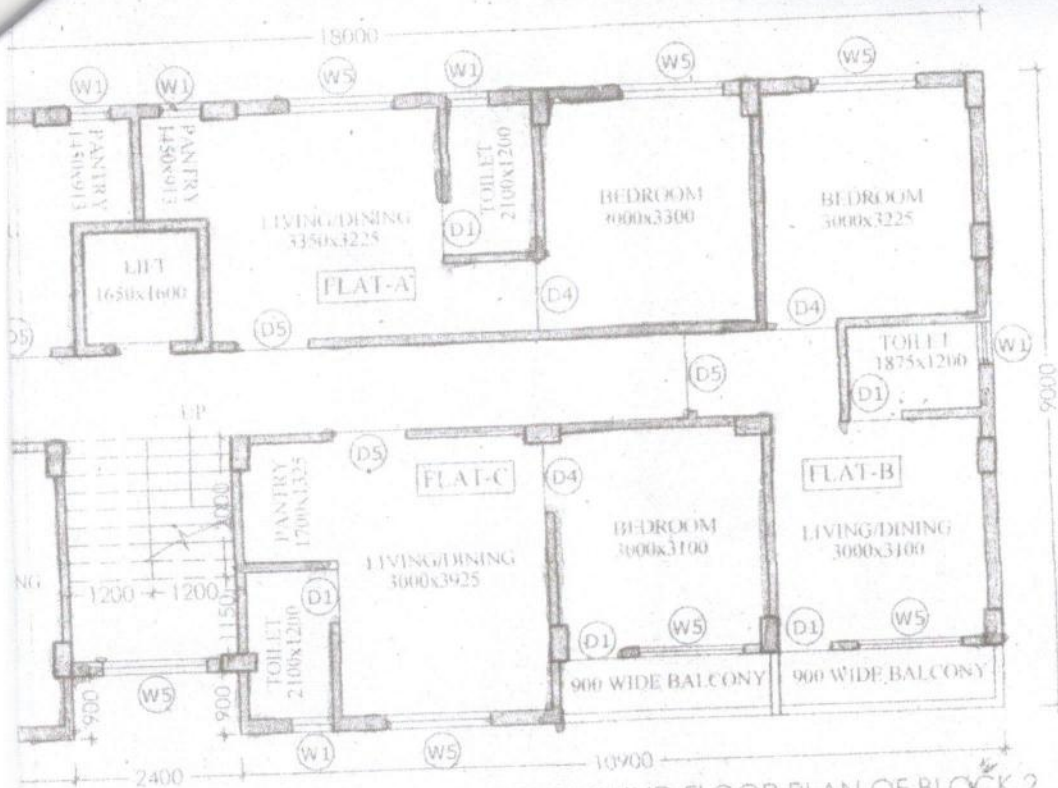

GROUND FLOOR PLAN OF BLOCK 2

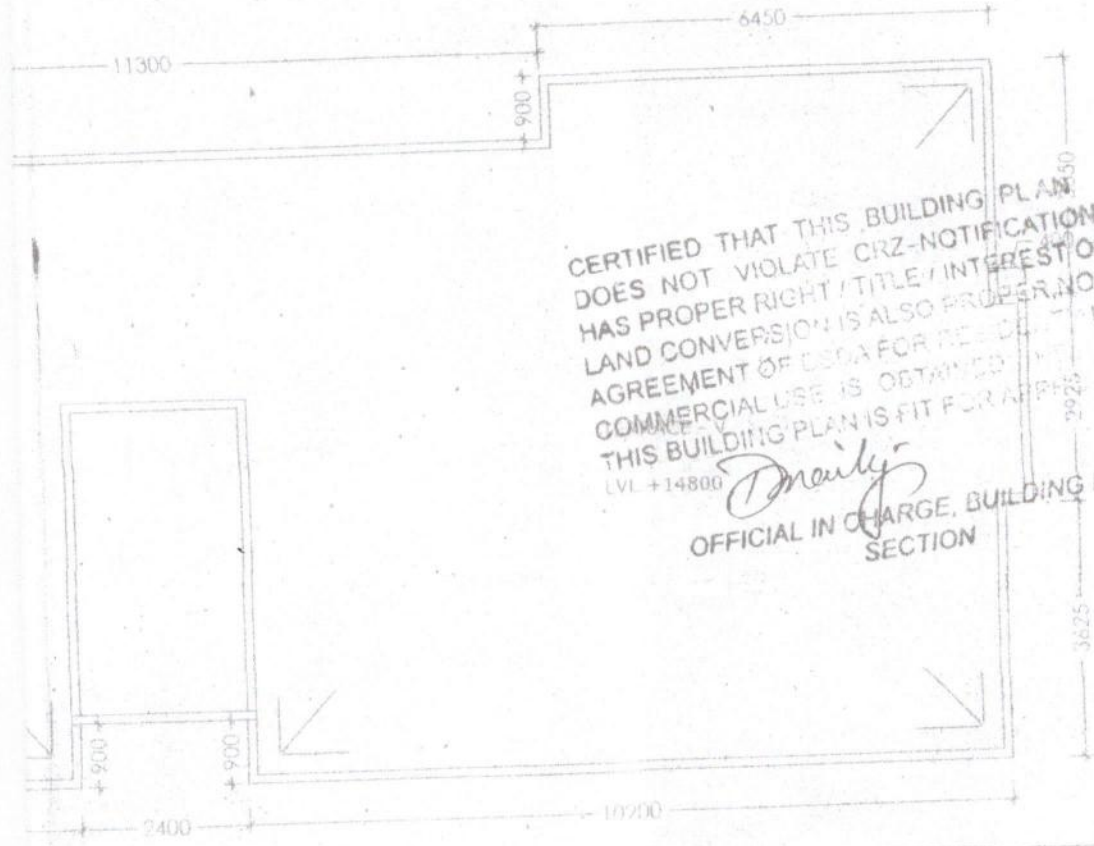

CERTIFIED THAT THIS BUILDING PLAN DOES NOT VIOLATE CRZ-NOTIFICATION, HAS PROPER RIGHT / TITLE / INTEREST OF LAND CONVERSION IS ALSO PROPER, NOCI AGREEMENT OF DSOA FOR RESIDENTIAL COMMERCIAL USE IS OBTAINED. THIS BUILDING PLAN IS FIT FOR APPROVAL. LVI +14800

Draughtsman
 OFFICIAL IN CHARGE, BUILDING PLAN SECTION

PROJECT:
 PROPOSED G+4 STORIED RESIDENTIAL COMPLEX
 AT R.S. & L.R. DAG NO - 232, MOUZA -
 GOBINDABASAN, J.L. NO- 99 KHATHAN NO- 518,
 P.S - DIGHA MOHANA COSTAL, DIST - EAST
 MIDNAPUR

For SN CONSULTANTS PVT. LTD.

Subrata Nayak
 Director / Authorised Signatory

FRONT ELEVATION OF BLOCK

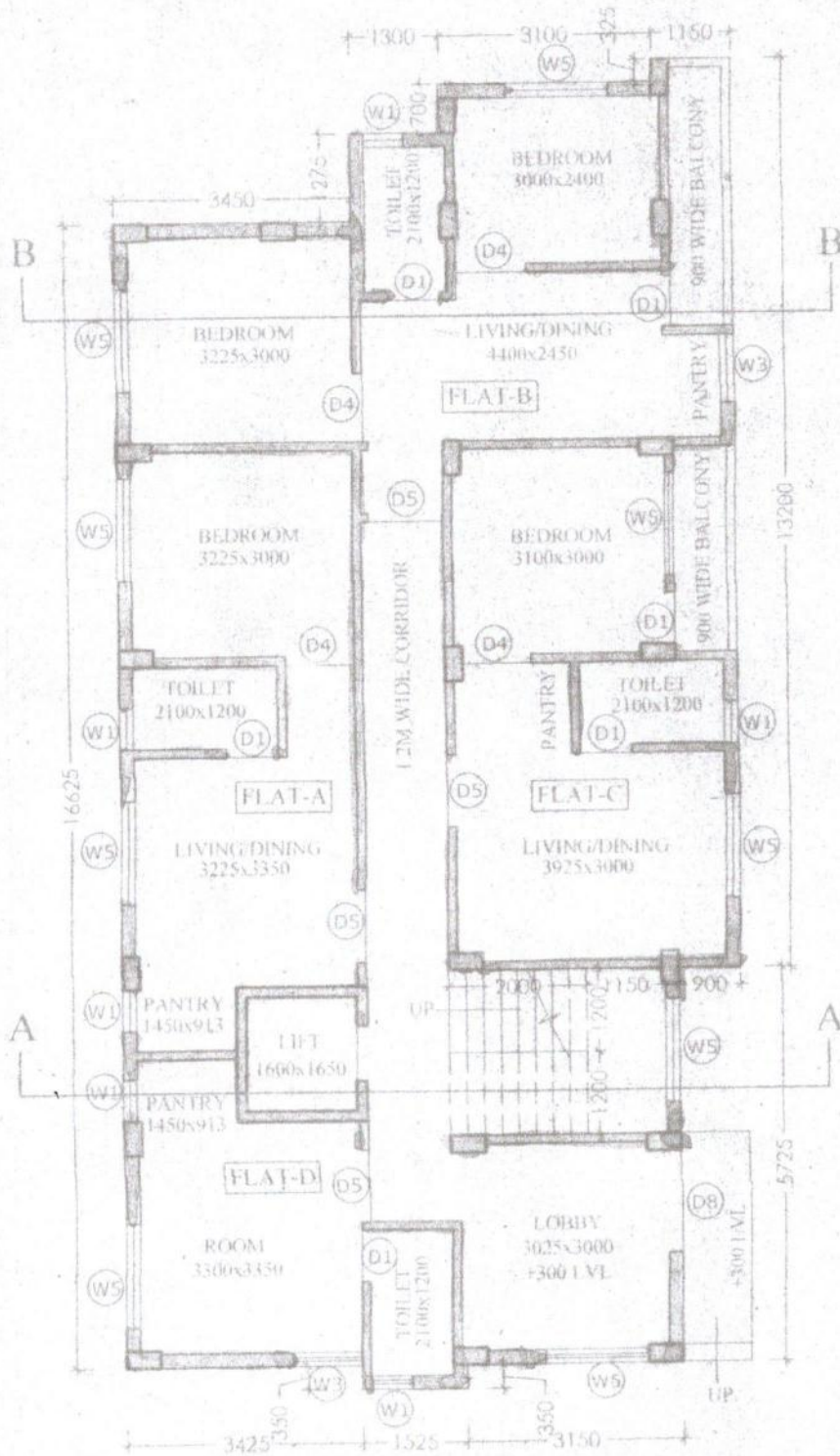

GROUND FLOOR PLAN OF BLOCK 1

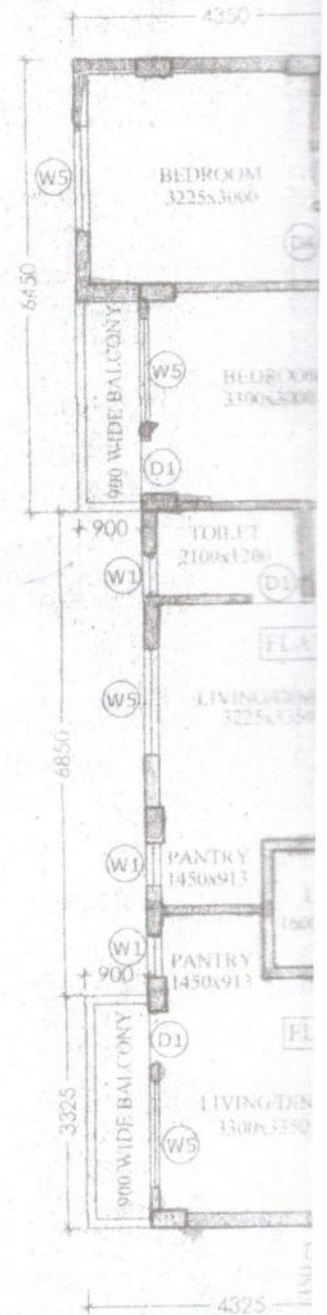

TYPICAL 1ST FLOOR PLAN

For SN CONSULTANTS PVT. LTD.

Sudhakar Nagor

Director/Authorised Signatory

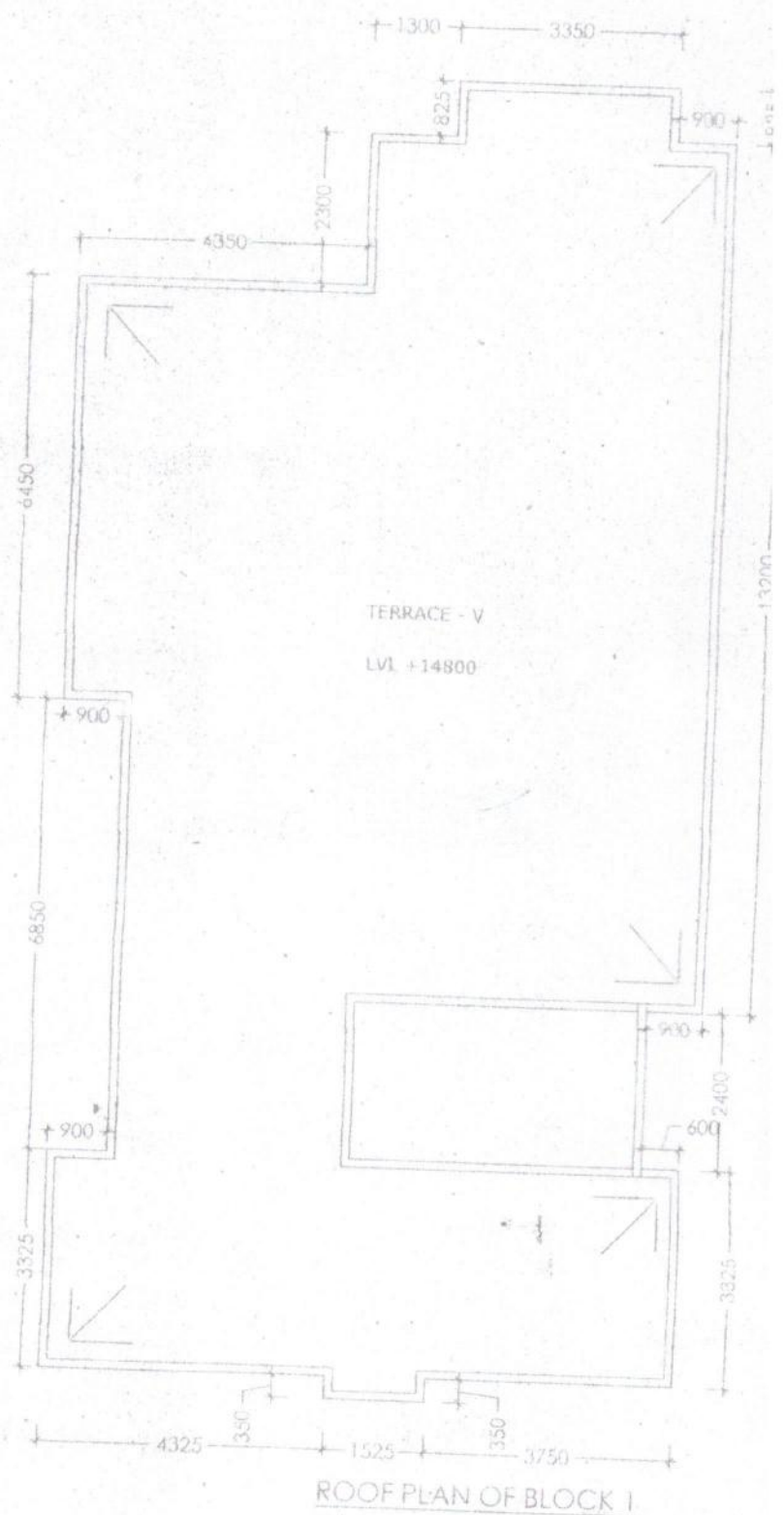
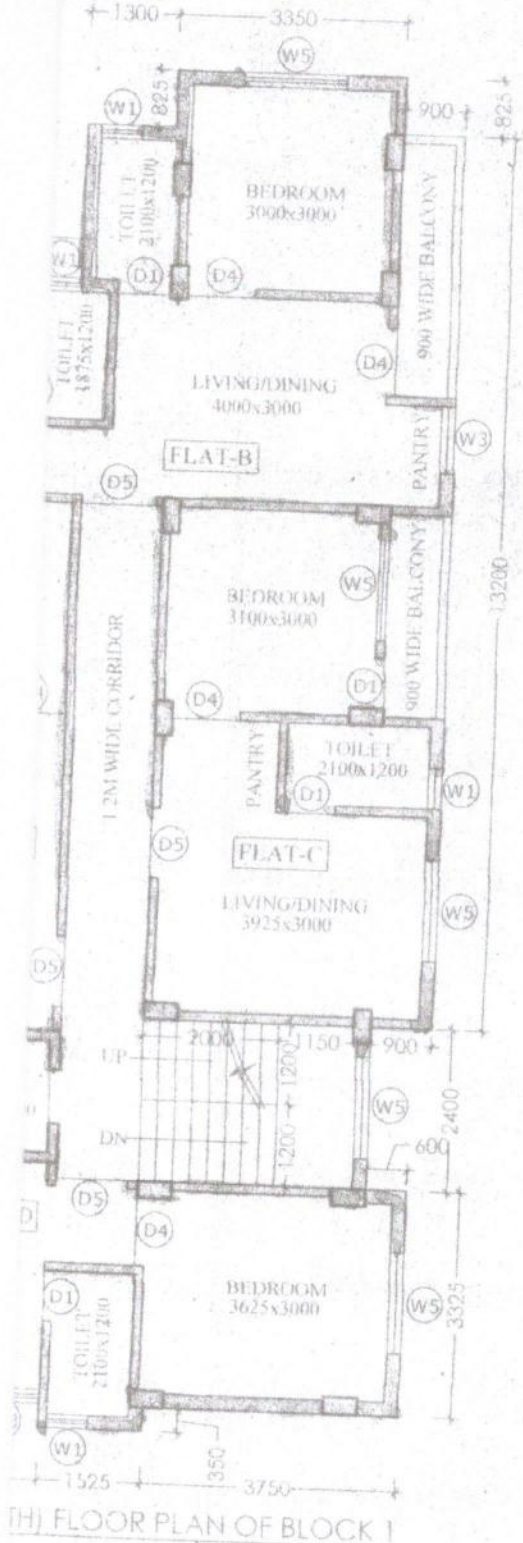
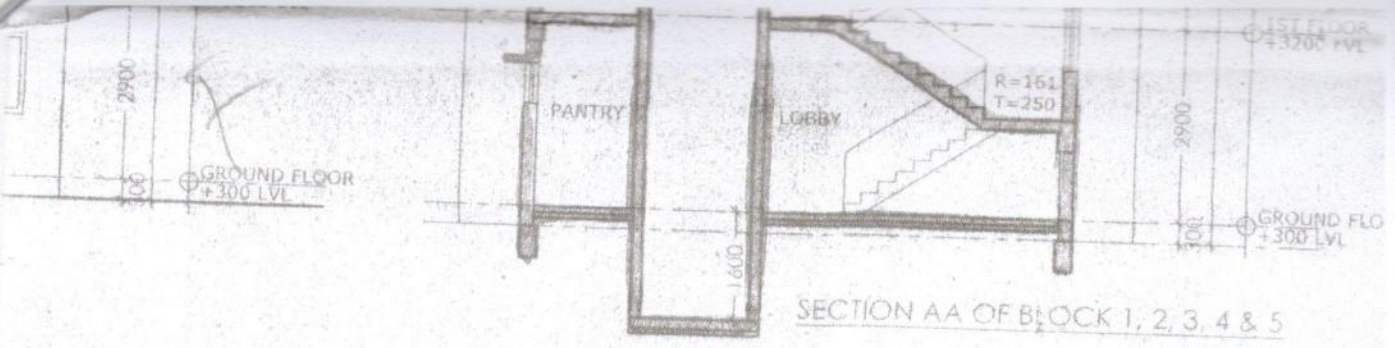

For SN CONSULTANTS PVT. LTD.

Subrata Nayak
Director / Authorised Signatory

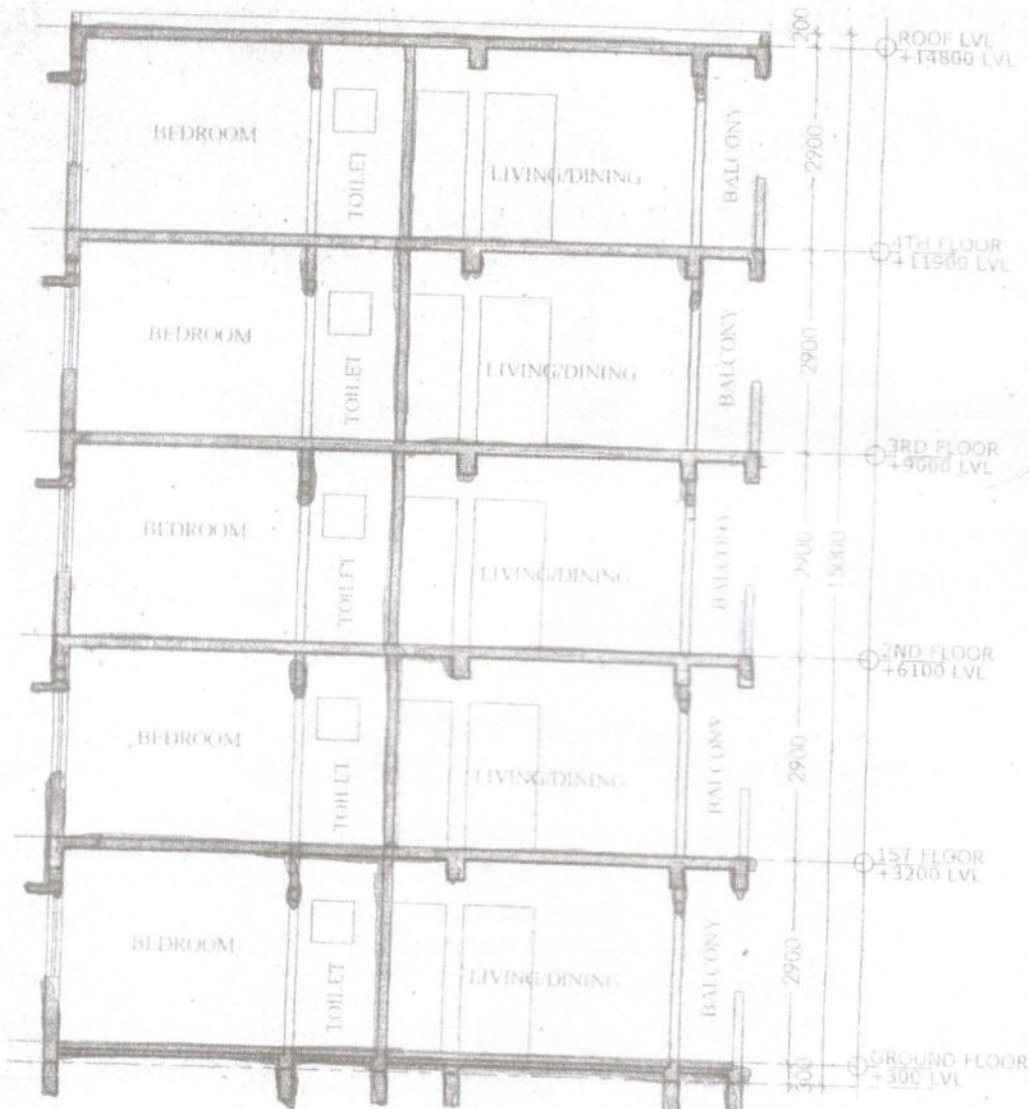

SECTION BB OF BLOCK 1

For SN CONSULTANTS PVT. LTD.

Subrata Nayak
 Director / Authorised Signatory

ST...
 B...
 STRATION...
 ROL OF BUILDING OPER...
 & FIT FOR APPROVAL
 SUB ASSISTANT ENGINEER

MARK	WIDTH	UNTEL HEIGHT	LOCATION
D1	750	2100	TOILET/KITCHEN
D2	800	2100	ROOMS
D3	900	2100	ROOMS
D4	1000	2100	ROOMS
D5	1100	2100	ROOM ENTRY
D6	1100	2100	ROOM ENTRY
D7	1200	2100	MAIN ENTRY
D8	1500	2100	MAIN ENTRY

MARK	WIDTH	UNTEL HEIGHT	SILL HEIGHT	LOCATION
W1	600	2400	1500	TOILET
W2	800	1800	900	ROOMS
W3	1000	2400	900	ROOMS
W4	1200	2400	900	ROOMS
W5	1200	2400	900	ROOMS
W6	1200	2400	900	ROOMS
W7	1200	2400	900	ROOMS

Permitted
 02-12-2016
 01-12-2016
 913/Plan/Ram-1/PC
 02-12-2016

Valid from...
 Upto...
 Ramnagar - I Panchayat Samiti



TITLE		DRAWN BY	
FLOOR PLANS, SECTIONS & ELEVATIONS OF BLOCKS		SOUVIK	
DRG. NO. RMD/91/CORP/AR/02		CHKD BY GOBINDA	
JOB NO. 840/91		APVD BY SAYANTAN	
ISSUE STATUS		RADIANT CORPORATION	

1. ALL EXTERNAL WALLS ARE 200/250 THK BRICK AND ALL INTERNAL WALLS ARE 125/75 THK BRICK
2. ALL DIMENSIONS ARE IN MM.

DECLARATION OF STRUCTURAL ENGINEER
 THE STRUCTURAL DESIGNS AND DRAWINGS OF BOTH FOUNDATION AND SUPERSTRUCTURE OF THE BUILDING HAS BEEN MADE BY ME CONSIDERING ALL POSSIBLE LOADS INCLUDING THE SEISMIC LOAD AS PER NATIONAL BUILDING CODE OF INDIA AND CERTIFY THAT IT IS SAFE AND STABLE IN ALL RESPECTS.

S. N. Basu
S. N. BASU
 B. E. MI. STRUCT. E.M.I.C.E.
 ESE-1/15
 534/1/1, JODHPUR PARK
 KOLKATA-700 068

DECLARATION OF OWNER & ARCHITECT
 I CERTIFY THAT THE BUILDING PLAN HAS BEEN DRAWN UP AS PER PROVISION OF RAMNAGAR-I PANCHAYAT SAMITI AS AMENDED FROM TIME TO TIME.

Sayantan Ghosh
SAYANTAN GHOSH
 CA/2012/57103

SIGNATURE OF ARCHITECT
 For SN CONSULTANTS PVT. LTD.
Subrata Nayak
 Director / Authorised Signatory

SIGNATURE OF OWNER
SN CONSULTANTS PVT. LTD.

ARCHITECT RADIANT
 CA-193, SECTOR-1, SALT LAKE, KOLKATA - 700064

THIS DRAWING IS A PRIVATE AND CONFIDENTIAL DOCUMENT AND IT MUST NOT BE COPIED OR LENT WITHOUT THE CONSENT OF THE ARCHITECT

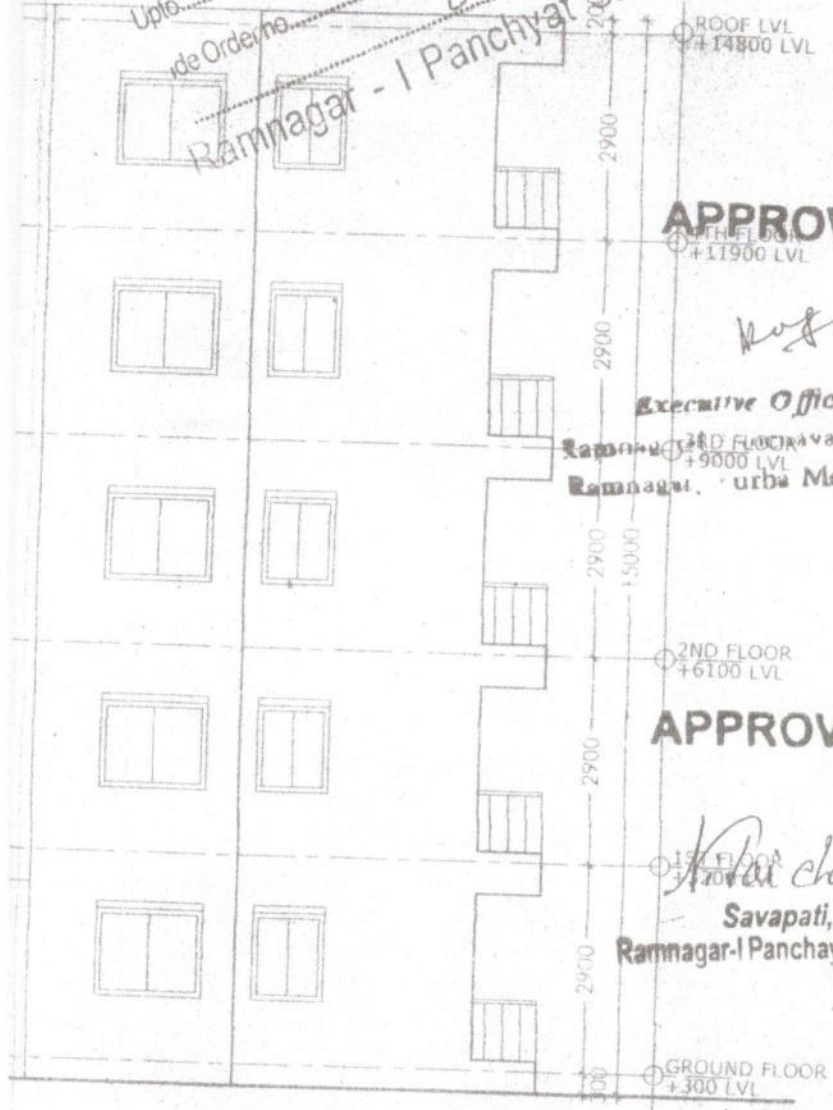

FRONT ELEVATION OF BLOCK 2

For SN CONSULTANTS PVT. LTD.

Subrata Nayak
 Director / Authorised Signatory