

TYPICAL (1ST TO 4TH) FLOOR PLAN OF BLOCK 3

For SN CONSULTANTS PVT. LTD. GROUND FLOOR

*Subrata Sanyal*  
Director / Authorised Signatory

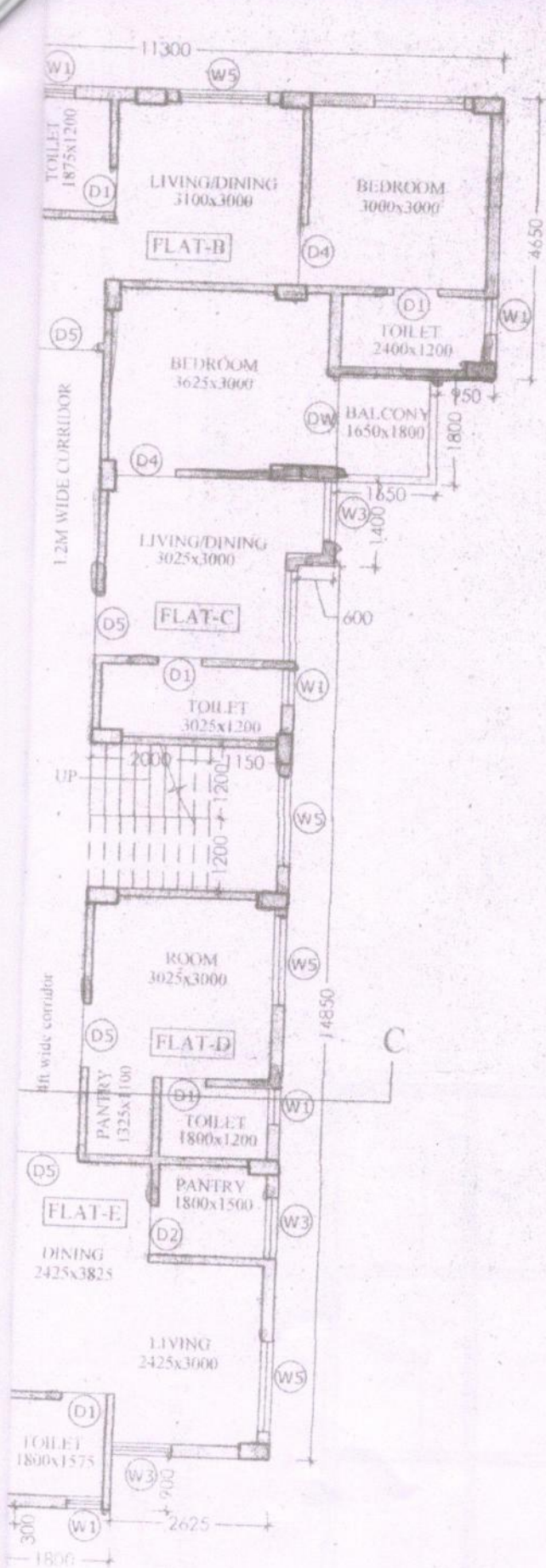

PLAN OF BLOCK 3

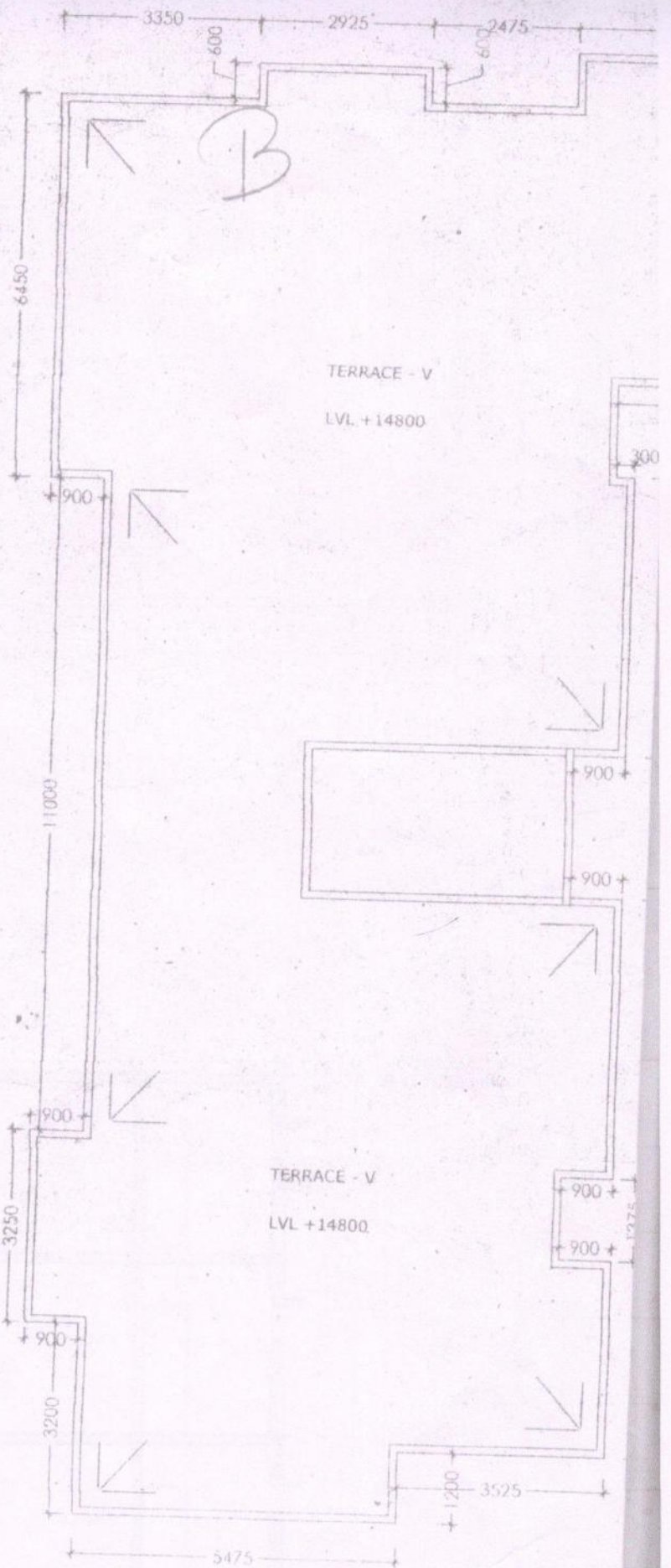

ROOF PLAN OF BLOCK 3

For SN CONSULTANTS PVT. LTD.

*Subrata Saha*  
Director (Authorised Signatory)

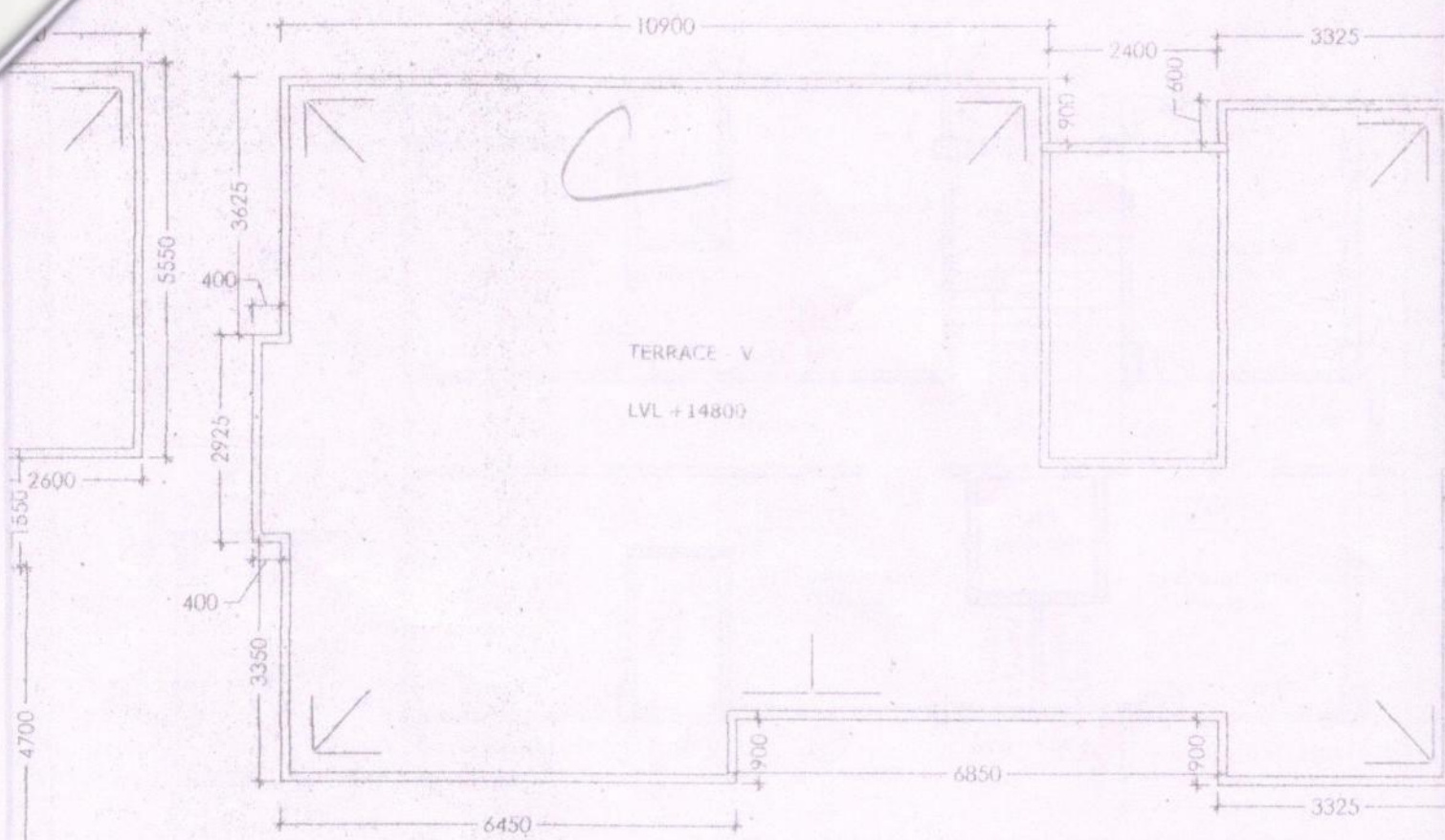

ROOF PLAN OF BLOCK 4

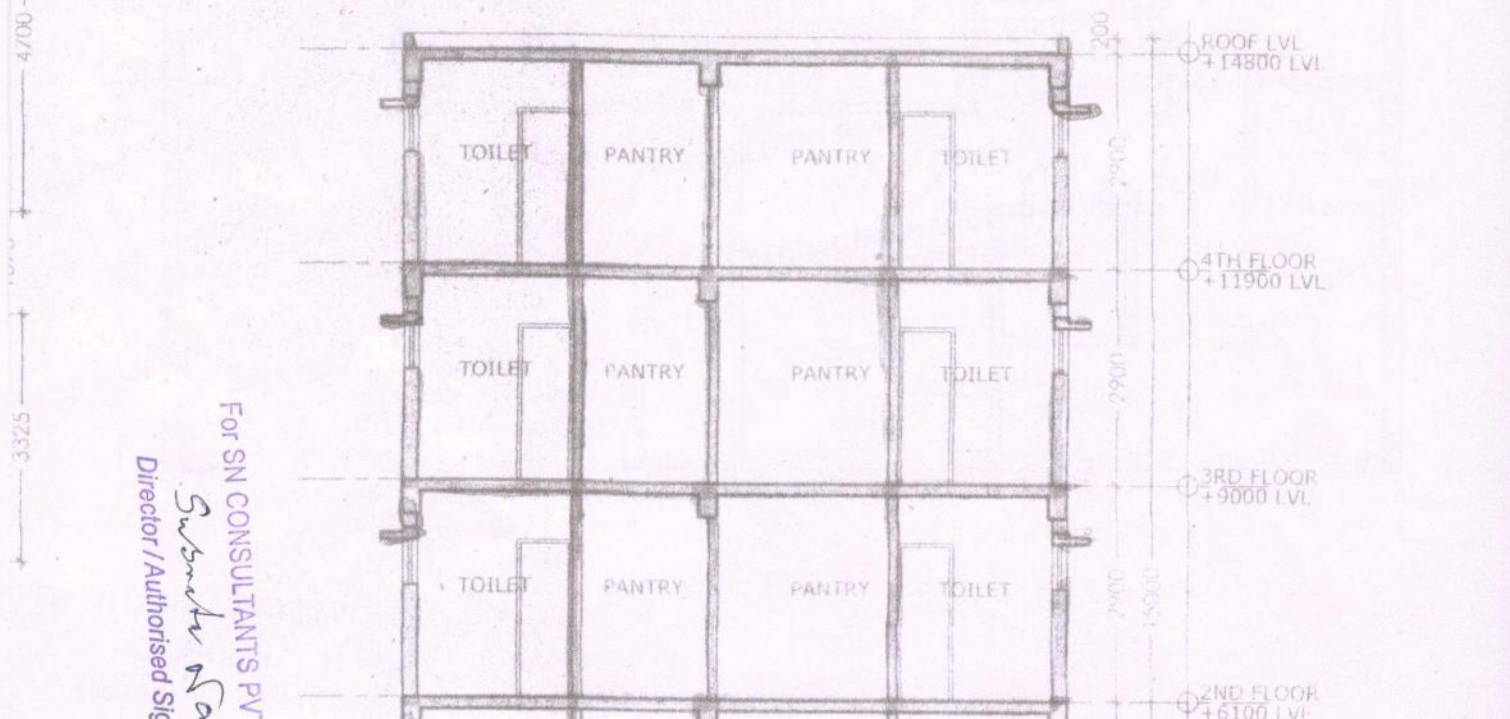

For SN CONSULTANTS PV  
*S. Subash Rao*  
 Director / Authorised Signatory

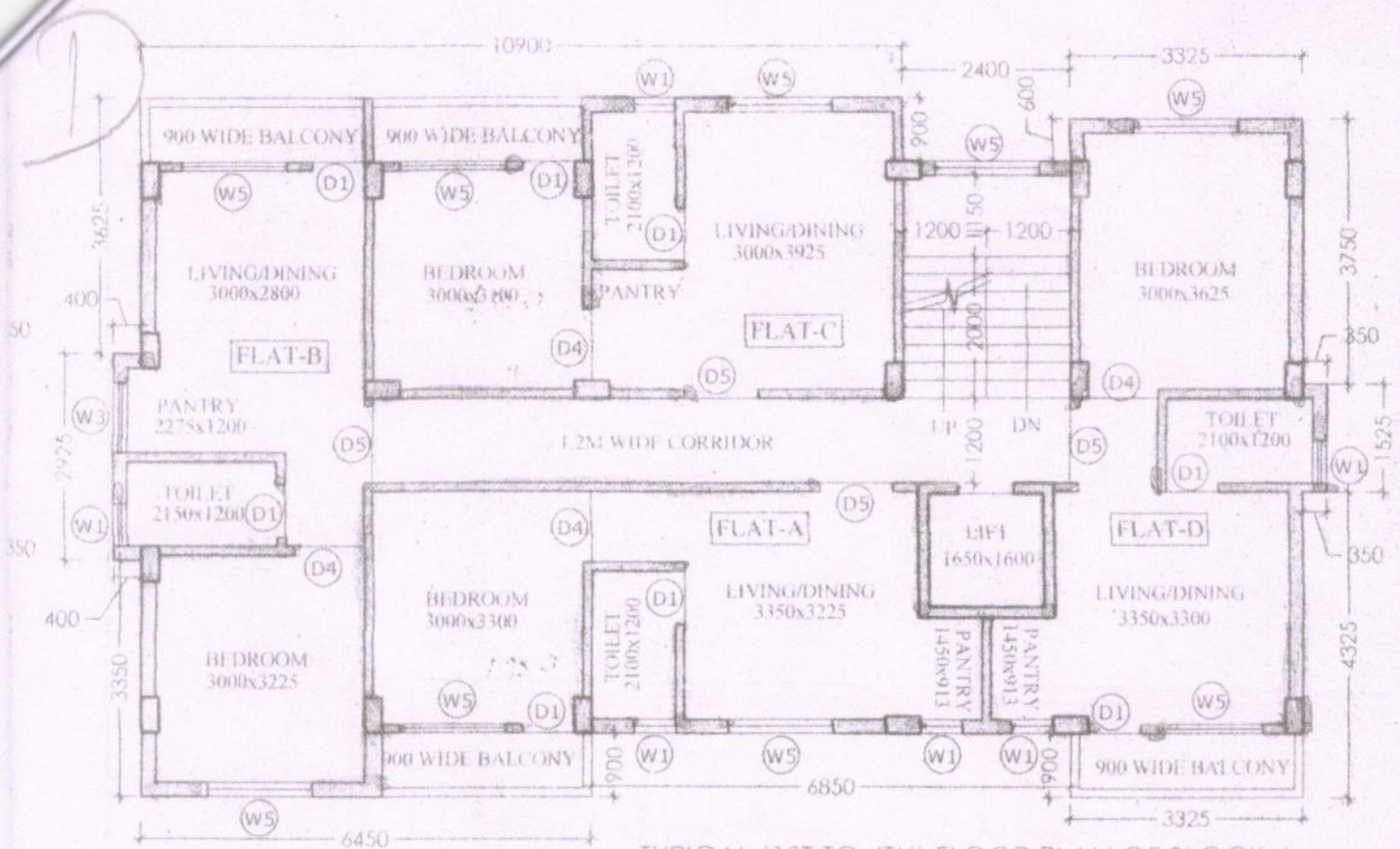

TYPICAL (1ST TO 4TH) FLOOR PLAN OF BLOCK 4

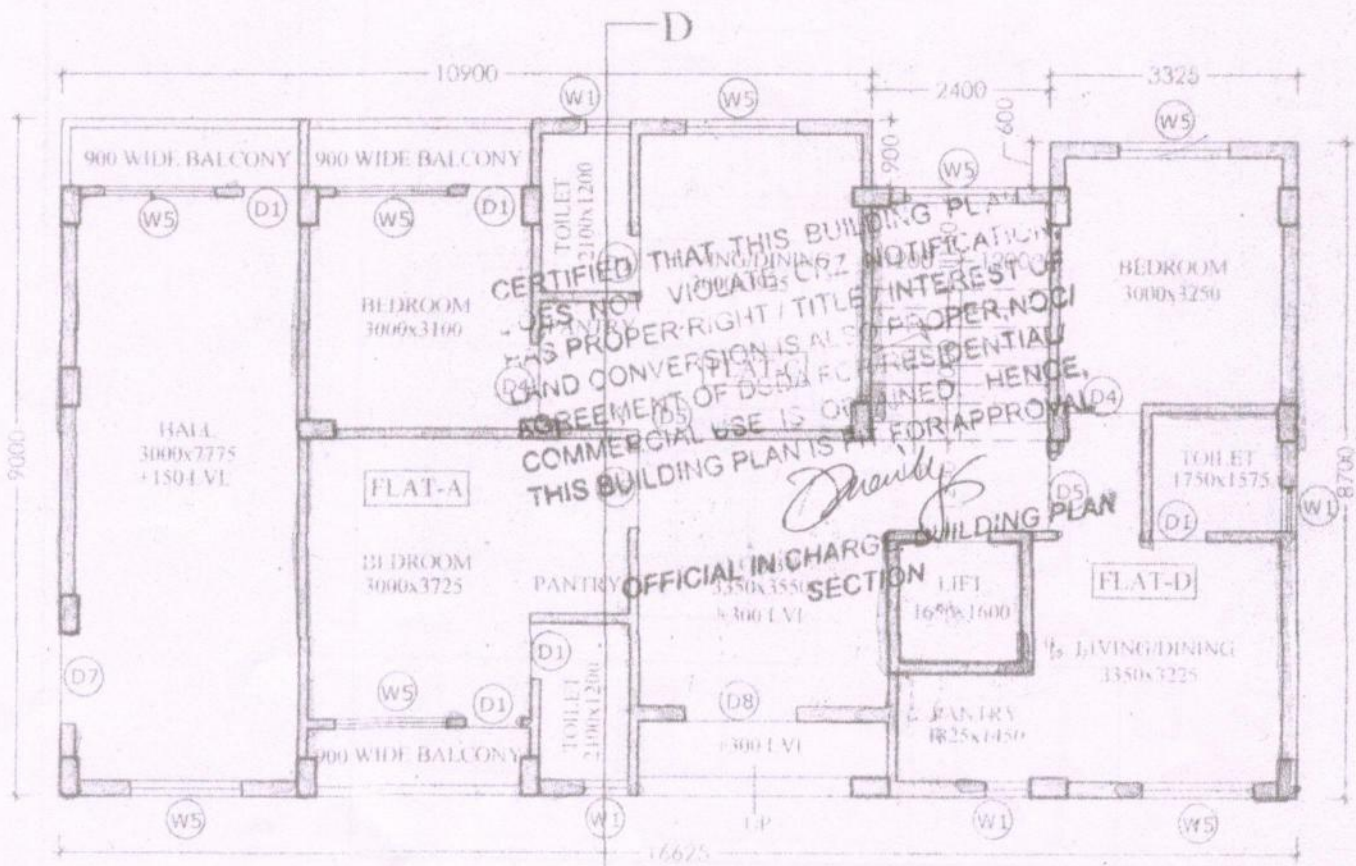

GROUND FLOOR PLAN OF BLOCK 4

For SN CONSULTANTS PVT. LTD.  
*Subrata Nayak*  
 Director / Authorised Signatory

PROJECT  
 PROPOSED G-4 STORED RESIDENTIAL COMPLEX

2

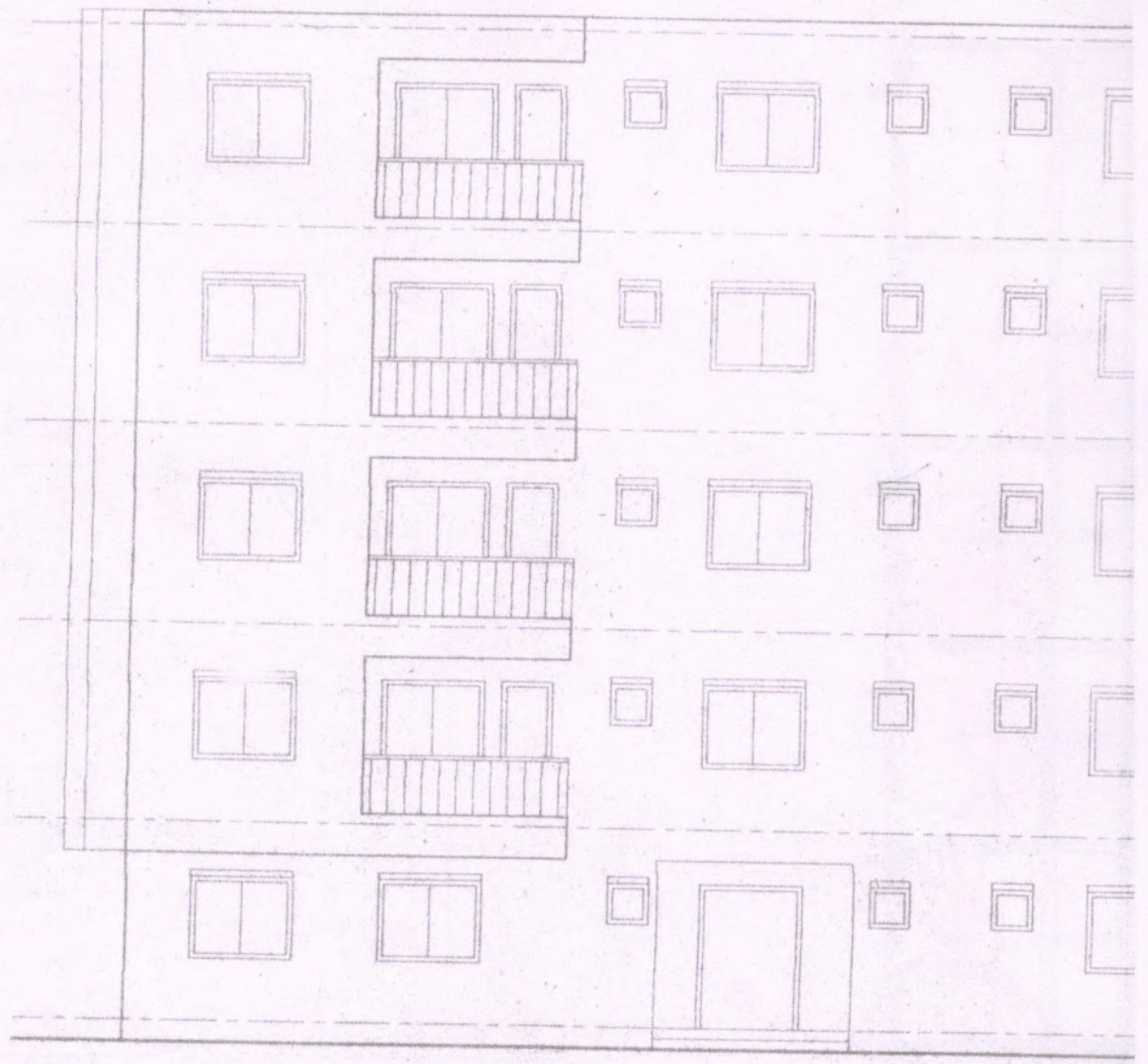

For SN CONSULTANTS PVT. LTD.

*Subrata Nayak*  
Director / Authorised Signatory

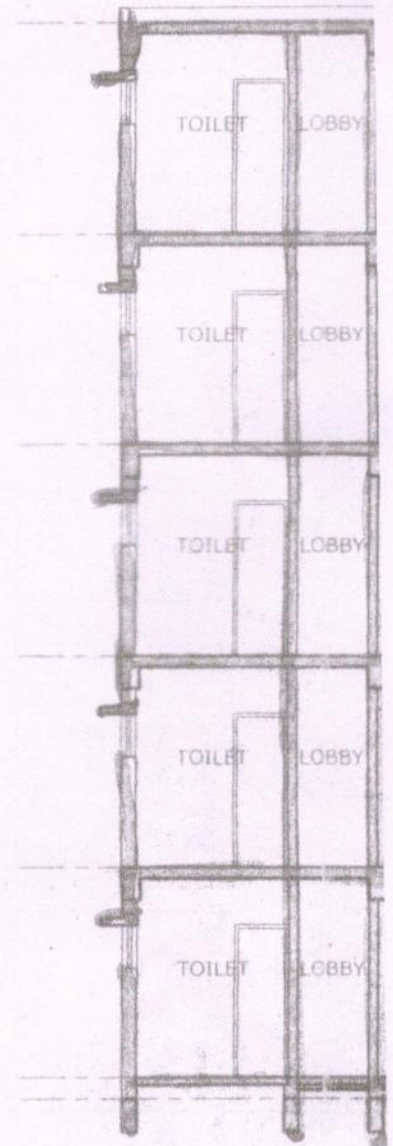
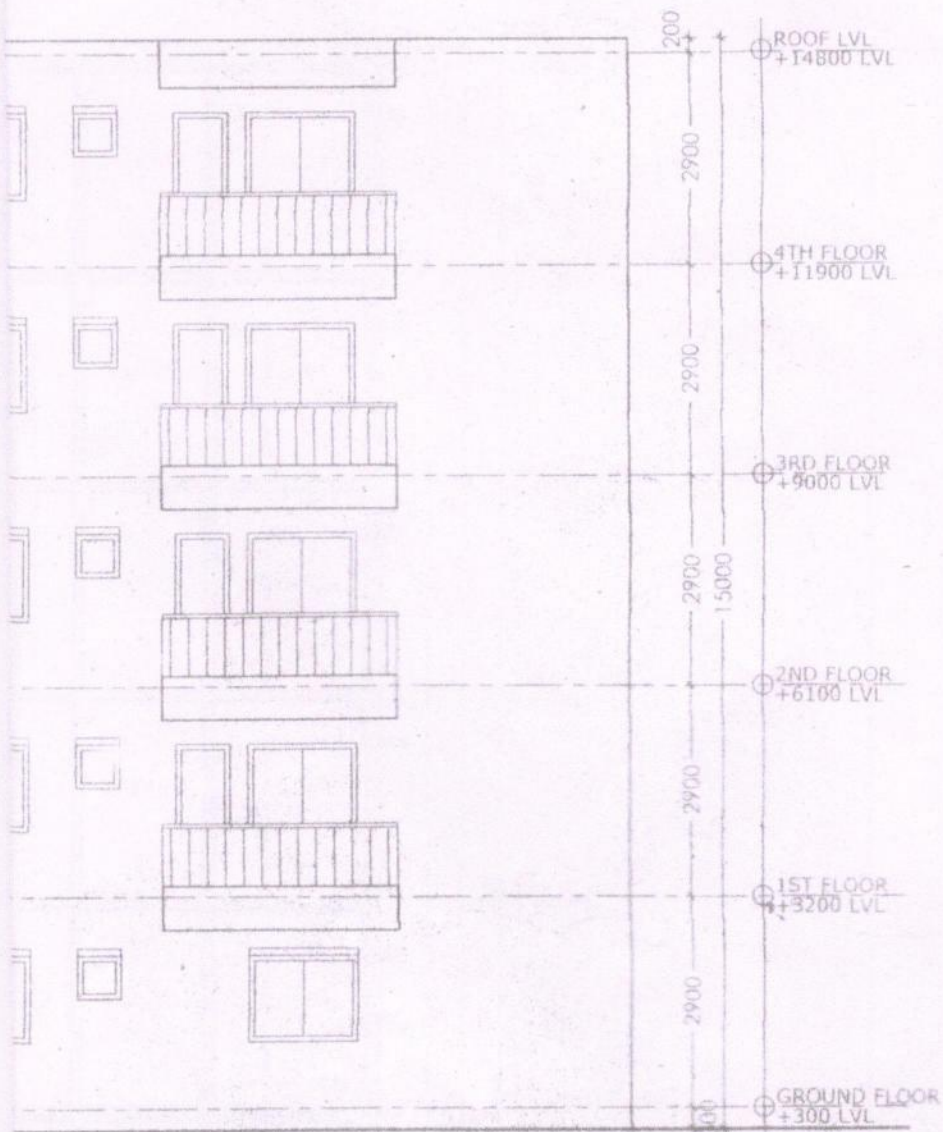

FRONT ELEVATION OF BLOCK 3

For SN CONSULTANTS PVT. LTD.

*Subrata Nayak*  
Director / Authorised Signatory

5

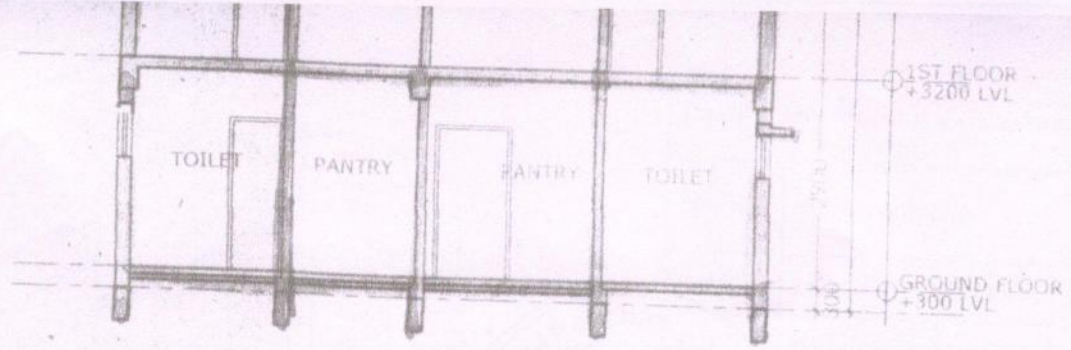

SECTION DD OF BLOCK 4

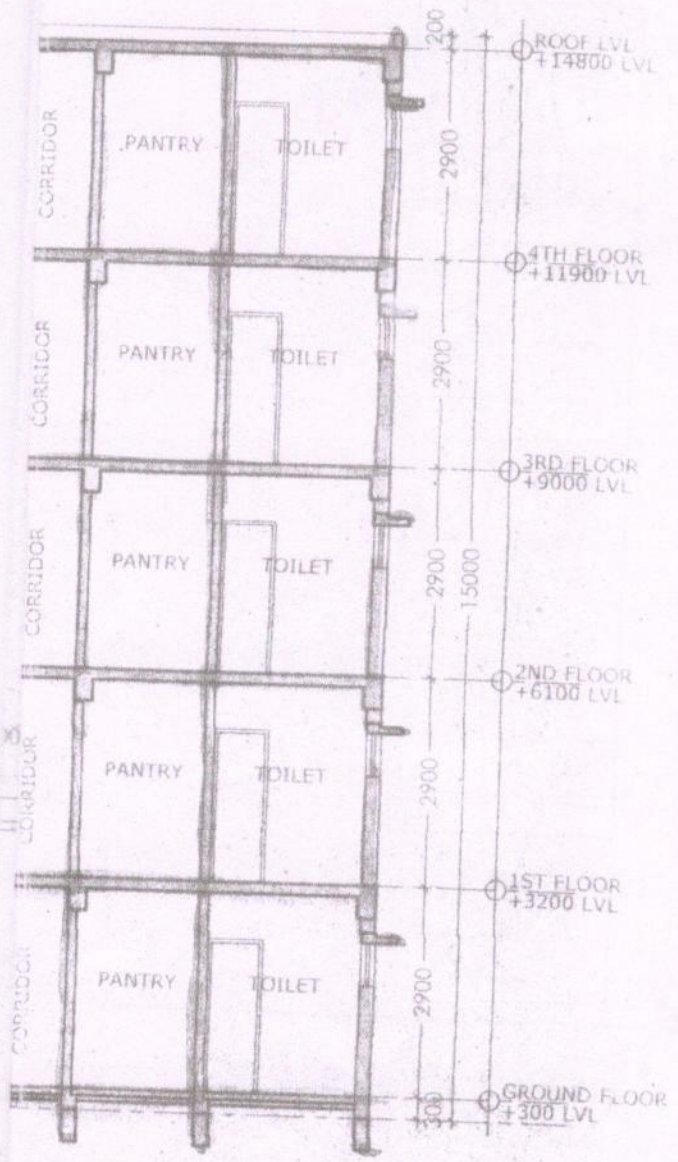

SECTION CC OF BLOCK 3



THIS BUILDING PLAN  
 OF PANCHAYAT  
 IS NOT TO BE  
 USED FOR APPROVAL  
 SUB ASSISTANT ENGINEER

NO.	ROOM	AREA	ROOMS
10	ROOMS	2100	ROOMS
11	ROOMS	2100	ROOMS
12	ROOM ENTRY	2100	ROOM ENTRY
13	ROOM ENTRY	2100	ROOM ENTRY
14	MAIN ENTRY	2100	MAIN ENTRY
15	MAIN ENTRY	2100	MAIN ENTRY

MARK	ENGINEER	LINTEL HEIGHT	SILL HEIGHT	LOCATION
W1	600	2400	1500	TOILET
W2	800	2400	900	ROOMS
W3	1000	2400	900	ROOM
W4	1200	2400	900	ROOM
W5	1500	2400	900	ROOM
W6	1800	2400	900	ROOM
W6	2000	2400	900	ROOM

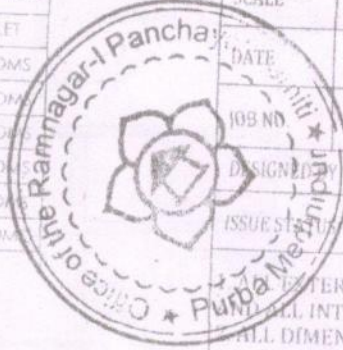

TITLE  
 FLOOR PLANS, SECTIONS & ELEVATIONS OF BLOCK

DRG. NO. RAD/91/CORP/AR/03

SCALE 1:100 DRAWN BY SOUVIK

DATE 08.09.2016 CHKD BY GOBINDA

JOB NO. RAD/91 APVD BY SAYANTAN

DESIGNED BY

ISSUE STATUS

RADIANT CORPORATION



EXTERNAL WALLS ARE 200/250 THK. BRICK  
 ALL INTERNAL WALLS ARE 125/75 THK BRICK  
 ALL DIMENSIONS ARE IN MM.

DECLARATION OF STRUCTURAL ENGINEER

THE STRUCTURAL DESIGNS AND DRAWINGS OF BOTH FOUNDATION AND SUPERSTRUCTURE OF THE BUILDING HAS BEEN MADE BY ME CONSIDERING ALL POSSIBLE LOADS INCLUDING THE SEISMIC LOAD AS PER NATIONAL BUILDING CODE OF INDIA AND CERTIFY THAT IT IS SAFE AND STABLE IN ALL RESPECTS.

*S. N. Basu*  
 S. N. BASU  
 B. E. MI. STRUCT. E.M.I.C.  
 ESE-1/15

534/1/1, JODHPUR PARK  
 KOLKATA-700 068

SIGNATURE OF STRUCTURAL ENGINEER

DECLARATION OF OWNER & ARCHITECT

I CERTIFY THAT THE BUILDING PLAN HAS BEEN DRAWN UP AS PER PROVISION OF RAMNAGAR-I, PANCHAYET SAMITI AS AMENDED FROM TIME TO TIME.

*Sayantana Ghosh*  
 Sayantana Ghosh

SIGNATURE OF ARCHITECT

For SN CONSULTANTS PVT. LTD.  
*Subrata Nayak*  
 Director / Authorise

SIGNATURE OF OWNER  
 SN CONSULTANTS PVT. LTD.

ARCHITECT RADIANT

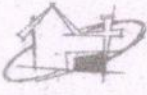

CA-193, SECTOR-1, SALT LAKE,  
 KOLKATA - 700064

THIS DRAWING IS A PRIVATE AND CONFIDENTIAL DOCUMENT AND IT MUST NOT TO BE COPIED OR LENT WITHOUT THE CONSENT OF THE ARCHITECT

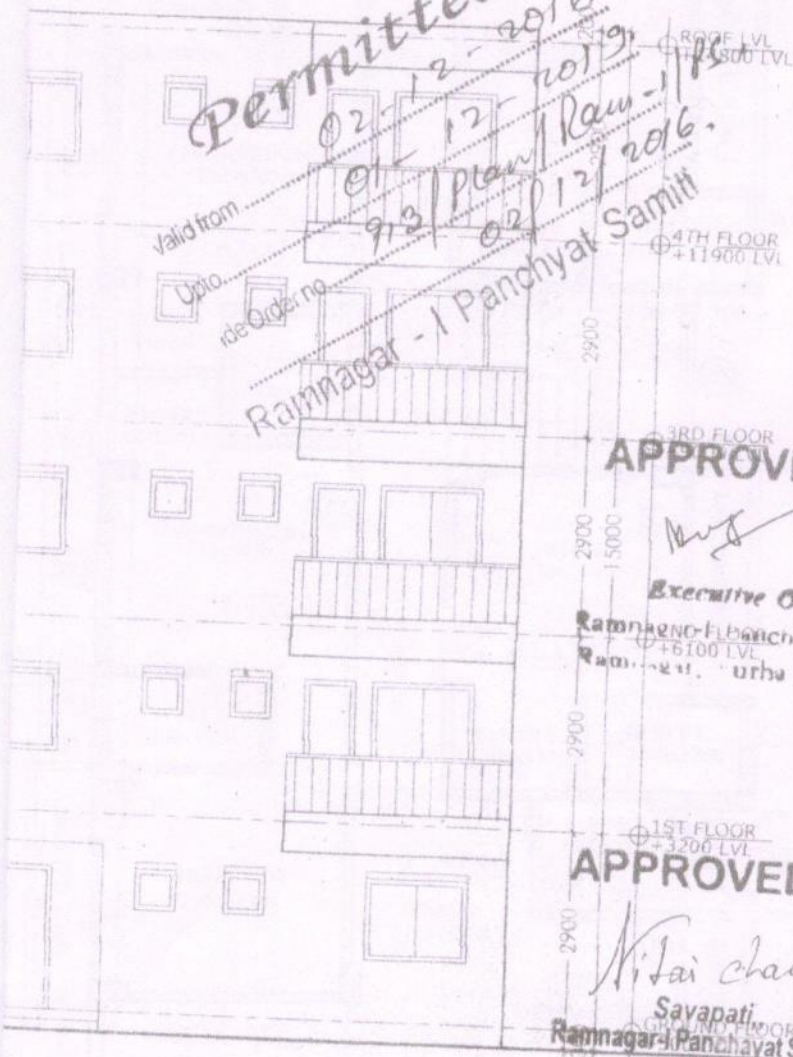

Permitted

Valid from 02/12/2016  
 Date of order no. 913/Plan/Ram-1/15  
 02/12/2016  
 Ramnagar - I Panchayat Samiti

APPROVED

*M. S.*  
 Executive Officer.

Ramnagar-I Panchayat Samiti  
 Ramnagar - I, Purba Medinipur.

APPROVED

*N. Sai Charan*  
 N. Sai Charan  
 Sayapati  
 Ramnagar-I Panchayat Samiti

FRONT ELEVATION OF BLOCK 4

For SN CONSULTANTS PVT. LTD.  
*Subrata Nayak*  
 Director / Authorised Signatory