

B E E R P A R A L A N E
(30'0" WIDE AS PER KMC SURVEY)

GROUND FLOOR PLAN
BLOCK-1&2
SCALE - 1:100

TYPICAL FLOOR PLAN (1ST & 2ND)
(REHABILITATION OF TENANT)
BLOCK-2
SCALE - 1:100

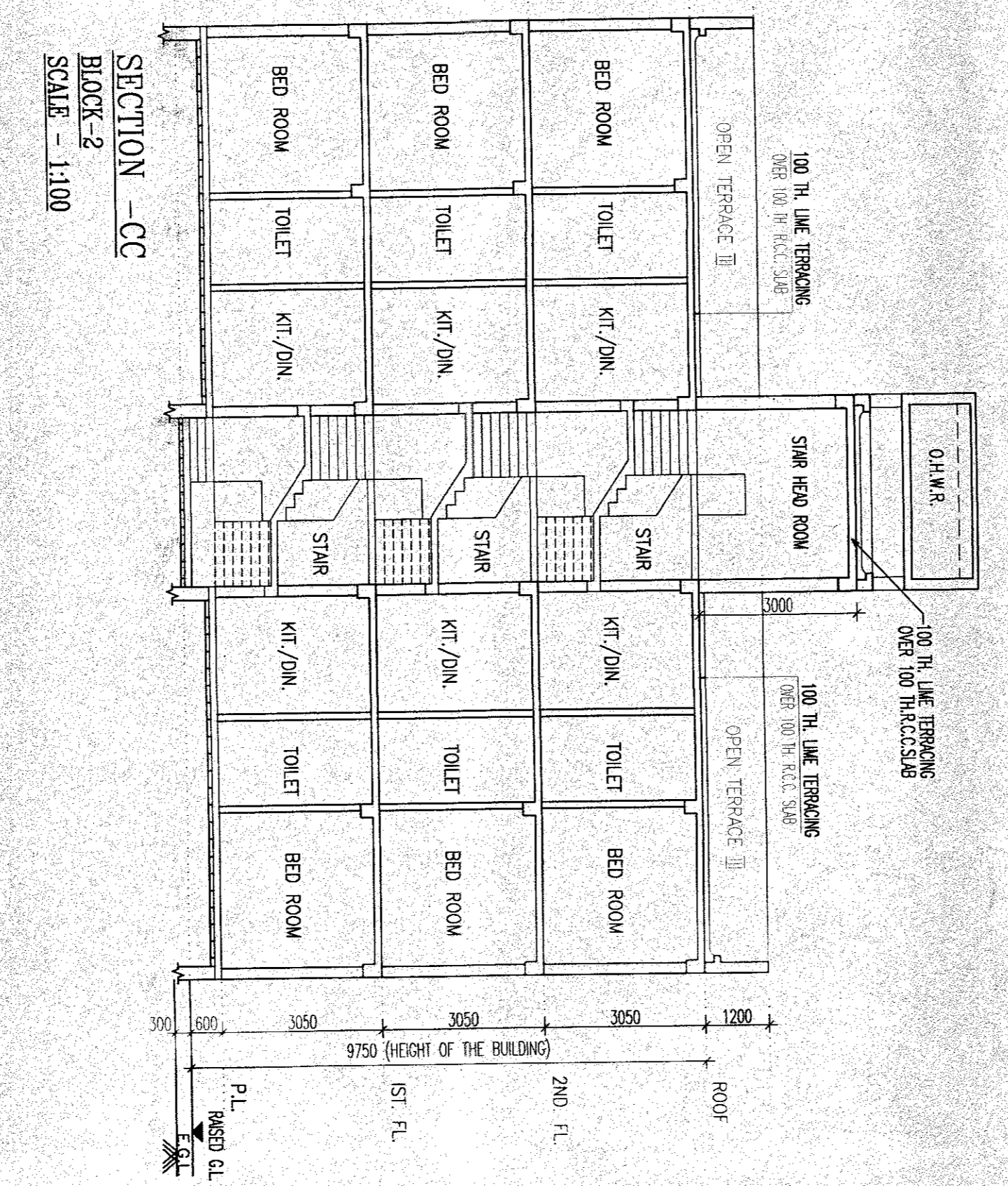
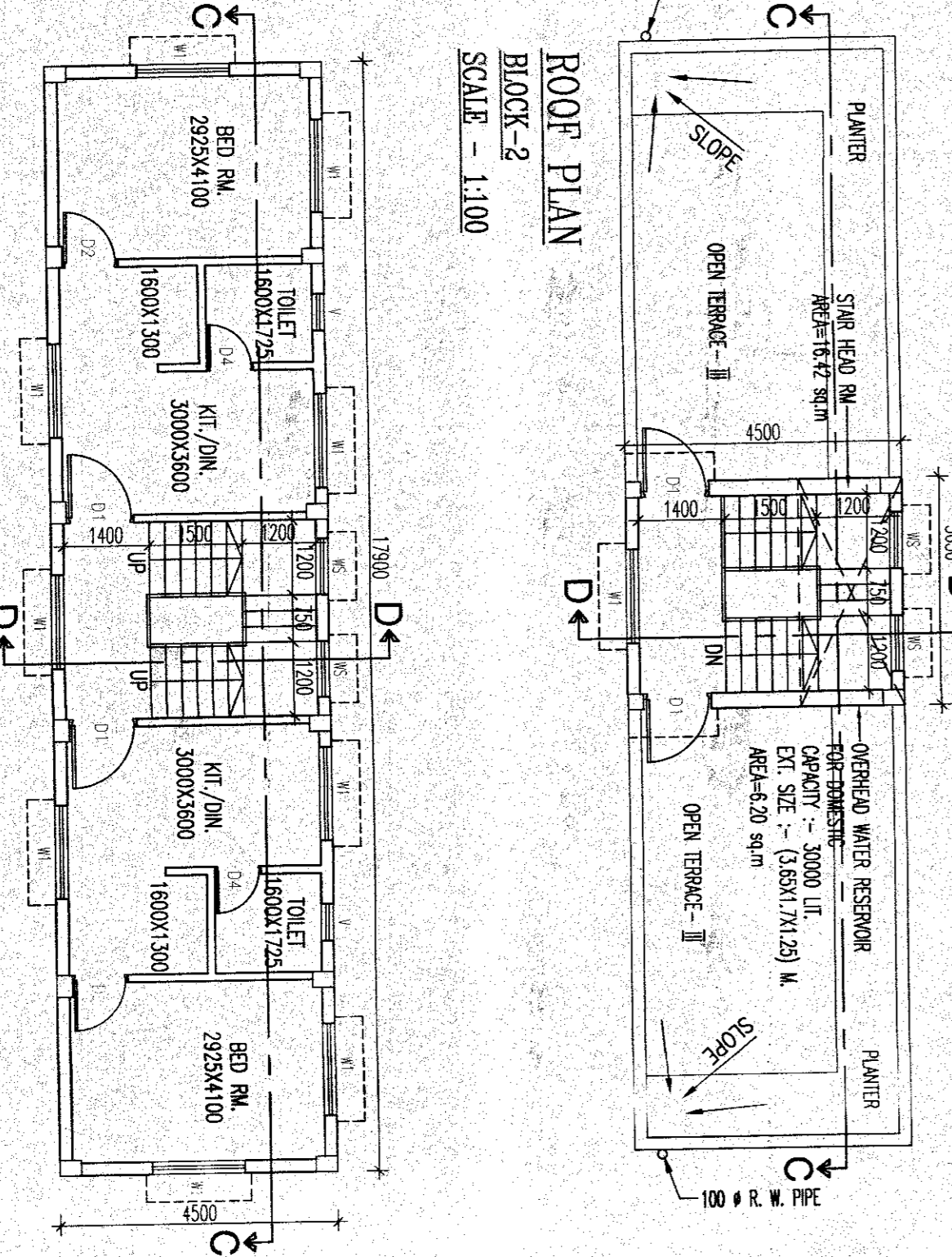

PROPOSED REPORT OF BLOCK-2 (SEE MAP) - 23900

NO.	DESCRIPTION	UNIT	AREA	PERCENTAGE
1	REHABILITATION OF EXISTING BUILDING	SQ. FT.	111.11	100.00
2	NEW CONSTRUCTION	SQ. FT.	0.00	0.00
3	TOTAL	SQ. FT.	111.11	100.00
4	REHABILITATION OF EXISTING BUILDING	SQ. FT.	111.11	100.00
5	NEW CONSTRUCTION	SQ. FT.	0.00	0.00
6	TOTAL	SQ. FT.	111.11	100.00

OTHER AREA ONLY FOR FEES (BLOCK-2) - EXISTING AREA - 111.11 SQ. FT.

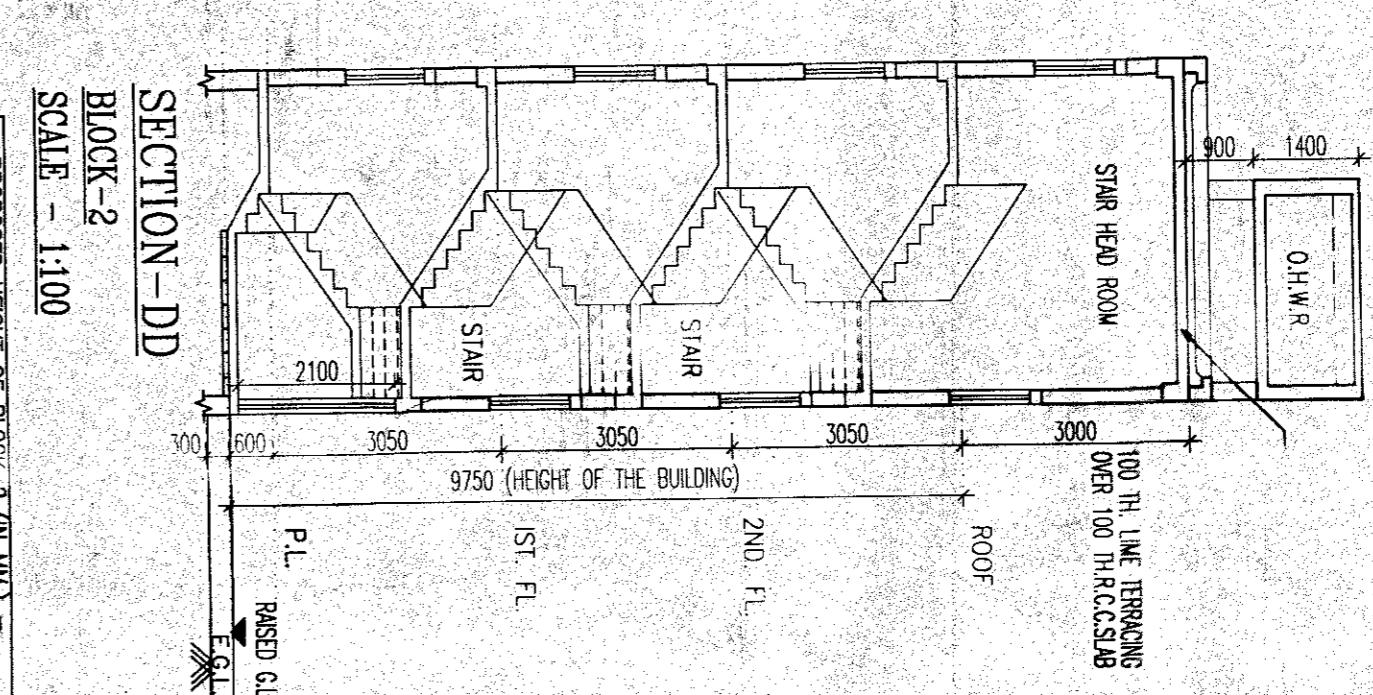
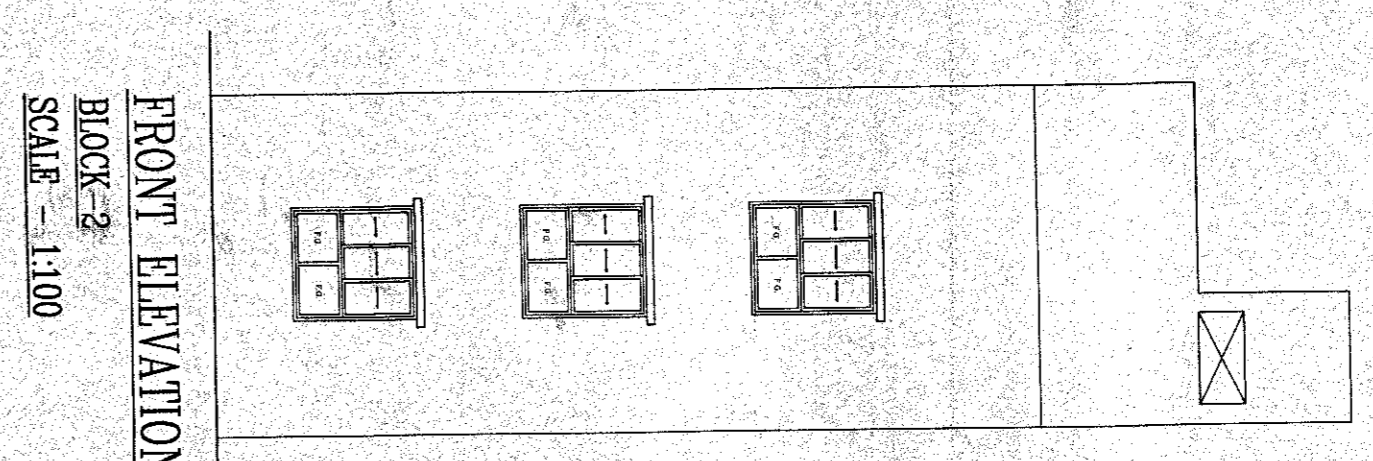

SIGNATURE OF ARCHITECT
S. S. KAVANARAJA
REGISTERED ARCHITECT
NO. 24/193/1974/1975

SIGNATURE OF OWNER
S. S. KAVANARAJA
REGISTERED ARCHITECT
NO. 24/193/1974/1975

SCHEDULE OF DOORS & WINDOWS

NO.	DESCRIPTION	UNIT	AREA	PERCENTAGE
1	DOORS	SQ. FT.	111.11	100.00
2	WINDOWS	SQ. FT.	0.00	0.00
3	TOTAL	SQ. FT.	111.11	100.00

GENERAL NOTES

1. ALL DIMENSIONS ARE IN METERS.
2. ALL WORKS ARE TO BE DONE IN ACCORDANCE WITH THE KMC REGULATIONS.
3. THE ARCHITECT IS NOT RESPONSIBLE FOR THE STRUCTURAL DESIGN OF THE BUILDING.
4. THE ARCHITECT IS NOT RESPONSIBLE FOR THE ELECTRICAL AND MECHANICAL DESIGN OF THE BUILDING.
5. THE ARCHITECT IS NOT RESPONSIBLE FOR THE LANDSCAPE DESIGN OF THE BUILDING.
6. THE ARCHITECT IS NOT RESPONSIBLE FOR THE INTERIOR FINISHES OF THE BUILDING.
7. THE ARCHITECT IS NOT RESPONSIBLE FOR THE EXTERIOR FINISHES OF THE BUILDING.
8. THE ARCHITECT IS NOT RESPONSIBLE FOR THE ROOFING DESIGN OF THE BUILDING.
9. THE ARCHITECT IS NOT RESPONSIBLE FOR THE FOUNDATION DESIGN OF THE BUILDING.
10. THE ARCHITECT IS NOT RESPONSIBLE FOR THE RETENTION WALL DESIGN OF THE BUILDING.
11. THE ARCHITECT IS NOT RESPONSIBLE FOR THE RETENTION WALL DESIGN OF THE BUILDING.
12. THE ARCHITECT IS NOT RESPONSIBLE FOR THE RETENTION WALL DESIGN OF THE BUILDING.
13. THE ARCHITECT IS NOT RESPONSIBLE FOR THE RETENTION WALL DESIGN OF THE BUILDING.
14. THE ARCHITECT IS NOT RESPONSIBLE FOR THE RETENTION WALL DESIGN OF THE BUILDING.
15. THE ARCHITECT IS NOT RESPONSIBLE FOR THE RETENTION WALL DESIGN OF THE BUILDING.
16. THE ARCHITECT IS NOT RESPONSIBLE FOR THE RETENTION WALL DESIGN OF THE BUILDING.
17. THE ARCHITECT IS NOT RESPONSIBLE FOR THE RETENTION WALL DESIGN OF THE BUILDING.
18. THE ARCHITECT IS NOT RESPONSIBLE FOR THE RETENTION WALL DESIGN OF THE BUILDING.
19. THE ARCHITECT IS NOT RESPONSIBLE FOR THE RETENTION WALL DESIGN OF THE BUILDING.
20. THE ARCHITECT IS NOT RESPONSIBLE FOR THE RETENTION WALL DESIGN OF THE BUILDING.

SIGNATURE OF ARCHITECT
S. S. KAVANARAJA
REGISTERED ARCHITECT
NO. 24/193/1974/1975

SIGNATURE OF OWNER
S. S. KAVANARAJA
REGISTERED ARCHITECT
NO. 24/193/1974/1975

SIGNATURE OF STRUCTURAL ENGINEER
S. S. KAVANARAJA
REGISTERED STRUCTURAL ENGINEER
NO. 24/193/1974/1975

SIGNATURE OF MECHANICAL ENGINEER
S. S. KAVANARAJA
REGISTERED MECHANICAL ENGINEER
NO. 24/193/1974/1975

SIGNATURE OF ELECTRICAL ENGINEER
S. S. KAVANARAJA
REGISTERED ELECTRICAL ENGINEER
NO. 24/193/1974/1975

SIGNATURE OF LANDSCAPE ARCHITECT
S. S. KAVANARAJA
REGISTERED LANDSCAPE ARCHITECT
NO. 24/193/1974/1975

SIGNATURE OF ROOFING ENGINEER
S. S. KAVANARAJA
REGISTERED ROOFING ENGINEER
NO. 24/193/1974/1975

SIGNATURE OF FOUNDATION ENGINEER
S. S. KAVANARAJA
REGISTERED FOUNDATION ENGINEER
NO. 24/193/1974/1975

SIGNATURE OF RETENTION WALL ENGINEER
S. S. KAVANARAJA
REGISTERED RETENTION WALL ENGINEER
NO. 24/193/1974/1975