

KOLKATA MUNICIPAL CORPORATION
BUILDING PERMIT
15/11/15
D.A. No. 250/15
No. 15/11/15
BUILDING DEPARTMENT

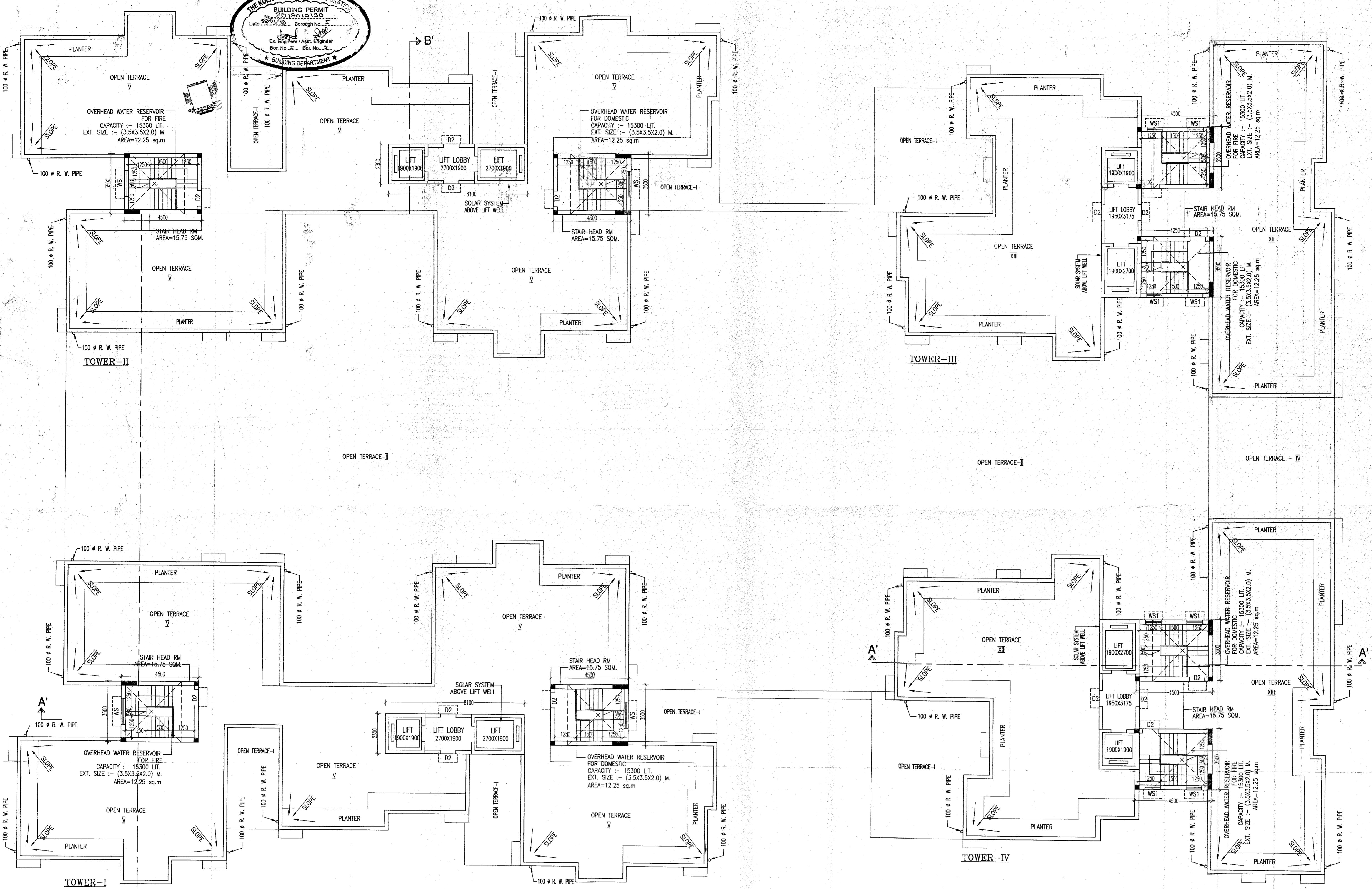

SCHEDULE OF DOORS & WINDOWS			
TYPE (D/L)	SIZE	TYPE (W/L)	SIZE
D1	2100 x 2700	W1	1500 x 1500
D2	2100 x 2700	W2	1500 x 1500
D3	2100 x 2700	W3	1500 x 1500
D4	2100 x 2700	W4	1500 x 1500
D5	2100 x 2700	W5	1500 x 1500
D6	2100 x 2700	W6	1500 x 1500
D7	2100 x 2700	W7	1500 x 1500
D8	2100 x 2700	W8	1500 x 1500
D9	2100 x 2700	W9	1500 x 1500
D10	2100 x 2700	W10	1500 x 1500

GENERAL NOTES
1. ALL DIMENSIONS ARE IN MM.
2. ALL EXTERNAL WALLS 200 THK. & INTERNAL WALLS 75 THK UNLESS OTHERWISE MENTIONED.
3. ALL MASONRY WORKS ARE BOUNDED BY CEMENT MORTAR (1:3 & 1:4).
4. EXTERNAL PLASTER IS 25 THK. & INTERNAL PLASTER IS 12MM THK WITH 14 MESH BARS. ALL CONC. GRADE IS 1:2:4 (M20). ALL WALLS AND ROOFS ARE 500 MM WIDE.

UNDERSIGNED HAS INSPECTED THE SITE AND CARRIED OUT SOIL INVESTIGATION THEREON. IT IS CERTIFIED THAT THE EXISTING SOIL OF THE SITE IS ABLE TO CARRY THE LOAD COMING FROM THE PROPOSED CONSTRUCTION AND THE FOUNDATION SYSTEM PROPOSED HEREIN IS SAFE & STABLE IN ALL RESPECT FROM GEO-TECHNICAL POINT OF VIEW.

SUJOY SARKAR
GEOTECHNICAL ENGINEER
REG. NO. 15450
MISG, M.S.E., S.M.C. CLASS-I
(S/17/20)

SIGNATURE OF GEOTECH ENGINEER
SUJOY SARKAR
EMPLOYED NO. - 20 / 1
ADDRESS:
1. NO. BUDHAPUR, P.O. NAHATI,
24 PGS (N), PIN-743165.

- I I ENGAGED ARCHITECT AND ESE DURING CONSTRUCTION.
- I FOLLOWED THE INSTRUCTIONS OF ARCHITECT AND ESE DURING CONSTRUCTION OF THE BUILDING.
- I AM NOT RESPONSIBLE FOR THE STABILITY OF BUILDING AND ADDING STRUCTURES.
- I AM NOT RESPONSIBLE FOR THE STABILITY OF BUILDING AND ADDING STRUCTURES.
- I AM NOT RESPONSIBLE FOR THE STABILITY OF BUILDING AND ADDING STRUCTURES.

ROOF PLAN
BLOCK-1
SCALE - 1:100

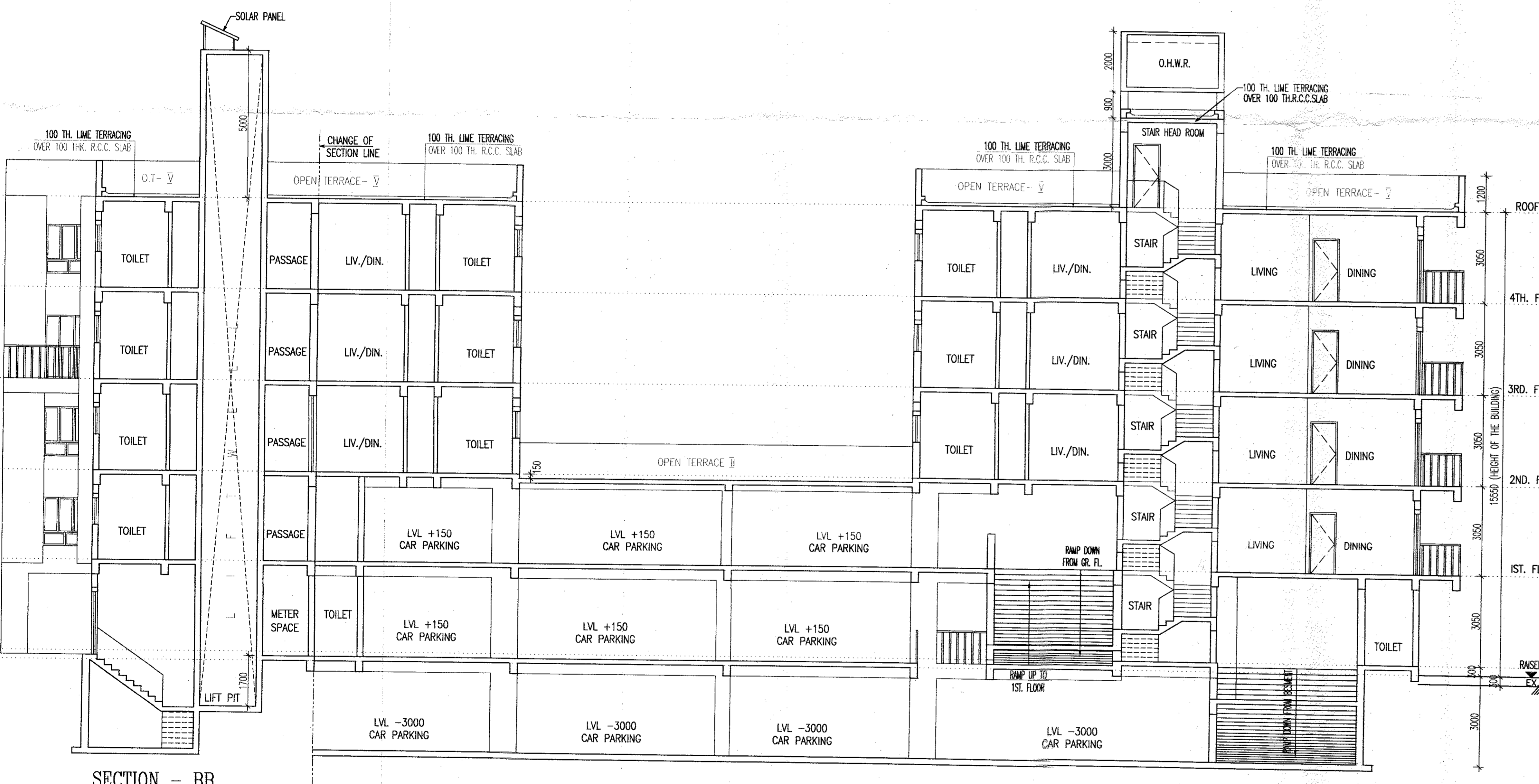

SECTION - BB
BLOCK-1
SCALE - 1:100

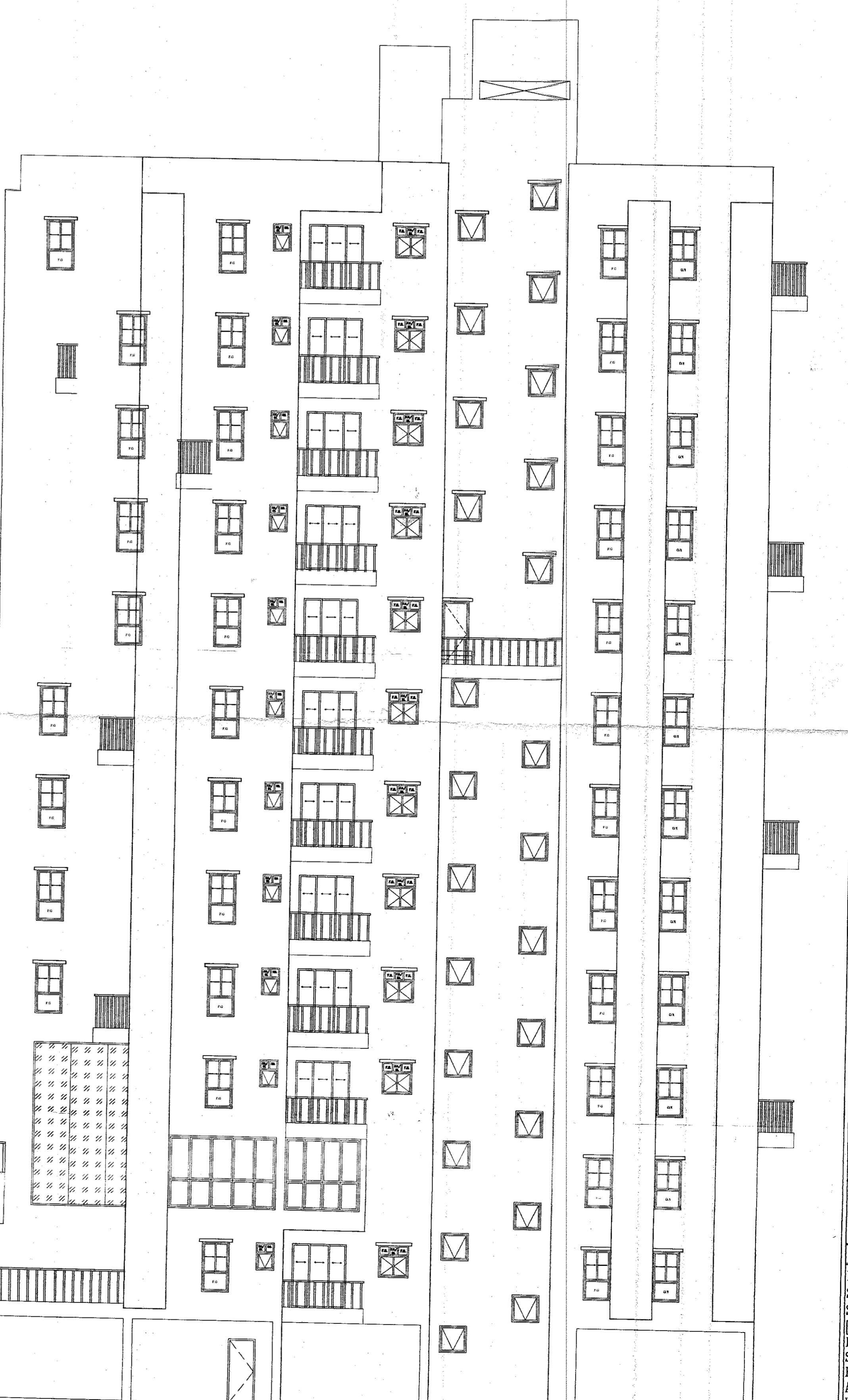

FRONT ELEVATION
BLOCK-1
SCALE - 1:100

Asiatic Board Mills Pvt. Ltd.
Director/Authorized Signatory
SIGNATURE OF OWNER
SRI ANURUJ MOH
ASIATIC BOARD MILLS PVT. LTD.
ADDRESS:
29 B BEERPARA LANE KOLKATA WB 700030

CERTIFICATE OF ARCHITECT
THE USA HAS CERTIFIED ON THE PLAN ITSELF WITH FULL RESPONSIBILITY THAT THE BUILDING PLAN HAS BEEN DRAWN UP AS PER PROVISION OF K.M.C. B.C. RULES 2005 AS AMENDED FROM TIME TO TIME AND THAT THE SITE CONDITION INCLUDING THE WIDTH OF THE GRADING ROAD CONFORM WITH THE PLAN AND IT IS A BUILDABLE SITE AND NOT A TANK OR A FILLED UP TANK.

Signature of Architect
Raj Kumar Agarwal
Member of Council of
Architects CA-141/179-9

SIGNATURE OF ARCHITECT
RAJ KUMAR AGARWAL
COUNCIL REGISTRATION NO. CA/94/179-9
ADDRESS:
RAJ AGARWAL & ASSOCIATES
88, POND STREET (2ND FLOOR), KOLKATA-16.

CERTIFICATE OF STRUCTURAL ENGINEER
THE STRUCTURAL DESIGN OF BOTH FOUNDATION AND SUPERSTRUCTURE OF THE BUILDING HAS BEEN MADE BY ME CONSIDERING ALL POSSIBLE LOADS INCLUDING THE SEISMIC LOAD AS PER M.S.E. OF INDIA AND CERTIFY THAT IT IS SAFE AND STABLE IN ALL RESPECTS. INVESTIGATION REPORT HAS BEEN DONE BY SOBEST ENGINEERS PVT. LTD. (R. AJAY KUMAR) (EMPLOYED NO. - C.T. 111) (R. MANU PARK, KOLKATA-700094). THE RECOMMENDATION OF SOIL REPORT HAS BEEN CONSIDERED DUPT. STRUCTURAL CALCULATION.

SANJIV P PAREKH
STRUCTURAL ENGINEER
E.S.E. I (104),
ADDRESS:
34 RAMMOHAN DUTTA ROAD,
KOLKATA-20.

SANJIB GUHA
M.S.E., F.I.E., F.I.M.S.E.
REGISTERED ENGINEER
EMPLOYED STRUCTURAL
REVIEWER 8818 K.M.C.

SIGNATURE OF STRUCTURAL REVIEWER
SANJIB GUHA
E.S.E. (104/16),
ADDRESS:
34 RAMMOHAN DUTTA ROAD,
KOLKATA-20.

TITLE (BLOCK-1)
ROOF PLAN, FRONT ELEVATION & SECTION-BB.
PROJECT
PROPOSED BLOCK - 1 (PARTLY DUG-UP STORED (30.95 MT.HT.) & PARTLY BRIGHT STORED (15.55 MT.HT.) AND BLOCK - 2 (30 STORED (8.75 MT. HT.)) (RE)SCHEDULED BUILDING FOLLOWING SECTION AREA OF S.M.C. ACT 1980 ROAD WITH K.M.C. BUILDING RULES 2009 AT PLOT NO. - 24, BEERPARA LANE, KOLKATA-700030, WARD NO. - 04, BOROCHUKI-1.
DATE: 08/08/2015
SCALE: 1:100
ARCHITECT
RAJ AGARWAL & ASSOCIATES
88, POND STREET, CALCUTTA-16