



K. SEAL & ASSOCIATES

22A, Raja Naba Krishna Street, Kolkata - 700 005
 (Near Jaipuria College)

Ref. No.

Date

AREA STATEMENT PLAN OF FLAT NO.- 2B, 3B & 4B OF GROUND + FOUR STORIED RESIDENTIAL BUILDING AT PREMISES NO:- 2/1A, SIBDAS BHADURI STREET, KOLKATA-700004, IN WARD:-11, BOROUGH-II, P.S.- SHYAMPUKUR. WITHIN THE KOLKATA MUNICIPAL CORPORATION.



N

SCALE-1:100

| AREA STATEMENT | | | |
|----------------|--------------------|---------------------|------------------|
| MKD. | CARPET AREA (SFT.) | BALCONY AREA (SFT.) | C.B. AREA (SFT.) |
| 2B, 3B & 4B | 517 SFT. | 50 SFT. | 14 SFT. |

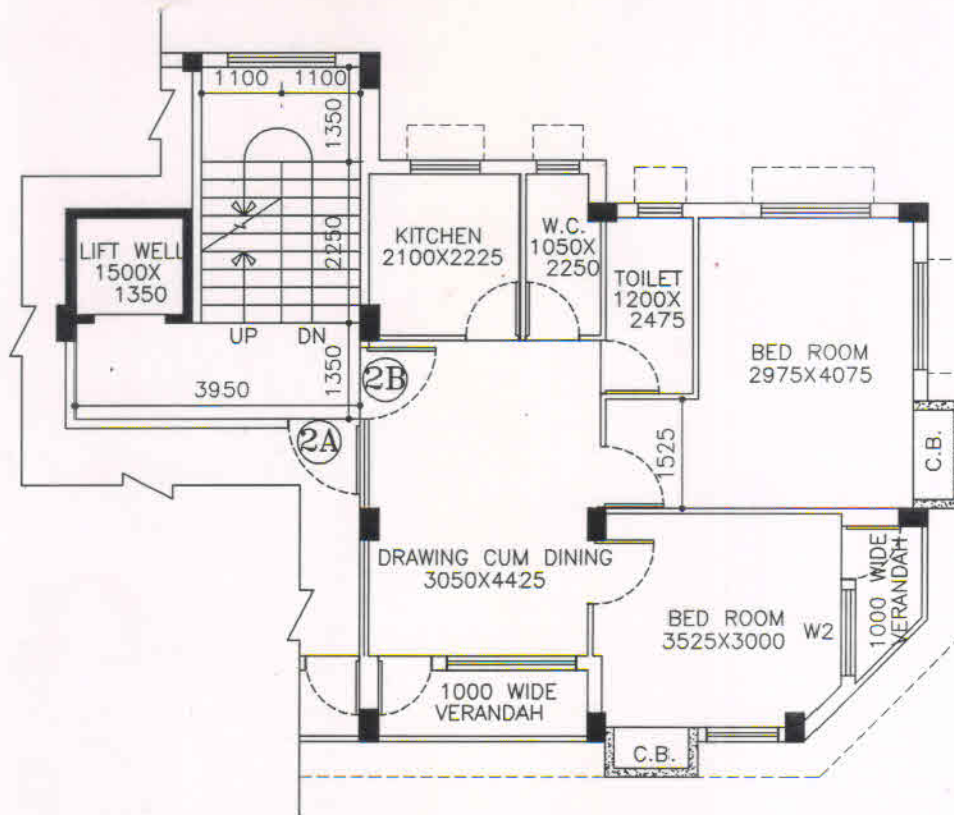

SHIBDAS BHADURI STREET
 (K. M. C. ROAD)

For K. SEAL & ASSOCIATES

Kamlesh Seal

Proprietor

SECOND, THIRD & FOURTH FLOOR PLAN OF FLAT NO.-2B, 3B & 4B



KAMLESH SEAL, B: Tech (Civil)
 L.B.S. No.:- 1020 (Class-I)
 The Kolkata Municipal Corporation

ARCHITECTS

ENGINEERS

CONSULTANTS