

NOTES:-

1. ALL DIMENSIONS ARE IN MM UNLESS OTHERWISE MENTIONED.
2. ALL EXTERNAL WALLS ARE 200 MM THK & INTERNAL WALLS ARE 100 MM THK UNLESS OTHERWISE MENTIONED.
3. ALL WALLS ARE 75 MM THK & 600 MM HIGH UNLESS OTHERWISE MENTIONED.
4. ALL WALLS ARE 75 MM THK & 600 MM HIGH UNLESS OTHERWISE MENTIONED.
5. GRADE OF CONCRETE & GRADE OF STEEL USED ARE M20 & Fe 250 RESPECTIVELY.
6. R.C.C. FRAMED STRUCTURE.
7. ALL DIMENSIONS IN SCALE, THE WRITTEN DIMENSION SHALL BE FOLLOWED.
8. FOR SPECIFICATION OF MATERIALS & WORKMANSHIP, N.B.C. 1984 TO BE FOLLOWED.
9. DAMP PROOF COURSE TO BE PROVIDED WITH P.C.C. (1:2:4).
10. DAMP PROOF COURSE TO BE PROVIDED WITH P.C.C. (1:2:4).

SCHEDULE OF DOORS AND WINDOWS

NO.	DOOR	WIDTH	HEIGHT	DESCRIPTION
1	1	900	2000	WOODEN DOOR
2	2	900	2000	WOODEN DOOR
3	3	900	2000	WOODEN DOOR
4	4	900	2000	WOODEN DOOR
5	5	900	2000	WOODEN DOOR
6	6	900	2000	WOODEN DOOR
7	7	900	2000	WOODEN DOOR
8	8	900	2000	WOODEN DOOR
9	9	900	2000	WOODEN DOOR
10	10	900	2000	WOODEN DOOR
11	11	900	2000	WOODEN DOOR
12	12	900	2000	WOODEN DOOR
13	13	900	2000	WOODEN DOOR
14	14	900	2000	WOODEN DOOR
15	15	900	2000	WOODEN DOOR
16	16	900	2000	WOODEN DOOR
17	17	900	2000	WOODEN DOOR
18	18	900	2000	WOODEN DOOR
19	19	900	2000	WOODEN DOOR
20	20	900	2000	WOODEN DOOR
21	21	900	2000	WOODEN DOOR
22	22	900	2000	WOODEN DOOR
23	23	900	2000	WOODEN DOOR
24	24	900	2000	WOODEN DOOR
25	25	900	2000	WOODEN DOOR
26	26	900	2000	WOODEN DOOR
27	27	900	2000	WOODEN DOOR
28	28	900	2000	WOODEN DOOR
29	29	900	2000	WOODEN DOOR
30	30	900	2000	WOODEN DOOR
31	31	900	2000	WOODEN DOOR
32	32	900	2000	WOODEN DOOR
33	33	900	2000	WOODEN DOOR
34	34	900	2000	WOODEN DOOR
35	35	900	2000	WOODEN DOOR
36	36	900	2000	WOODEN DOOR
37	37	900	2000	WOODEN DOOR
38	38	900	2000	WOODEN DOOR
39	39	900	2000	WOODEN DOOR
40	40	900	2000	WOODEN DOOR
41	41	900	2000	WOODEN DOOR
42	42	900	2000	WOODEN DOOR
43	43	900	2000	WOODEN DOOR
44	44	900	2000	WOODEN DOOR
45	45	900	2000	WOODEN DOOR
46	46	900	2000	WOODEN DOOR
47	47	900	2000	WOODEN DOOR
48	48	900	2000	WOODEN DOOR
49	49	900	2000	WOODEN DOOR
50	50	900	2000	WOODEN DOOR
51	51	900	2000	WOODEN DOOR
52	52	900	2000	WOODEN DOOR
53	53	900	2000	WOODEN DOOR
54	54	900	2000	WOODEN DOOR
55	55	900	2000	WOODEN DOOR
56	56	900	2000	WOODEN DOOR
57	57	900	2000	WOODEN DOOR
58	58	900	2000	WOODEN DOOR
59	59	900	2000	WOODEN DOOR
60	60	900	2000	WOODEN DOOR
61	61	900	2000	WOODEN DOOR
62	62	900	2000	WOODEN DOOR
63	63	900	2000	WOODEN DOOR
64	64	900	2000	WOODEN DOOR
65	65	900	2000	WOODEN DOOR
66	66	900	2000	WOODEN DOOR
67	67	900	2000	WOODEN DOOR
68	68	900	2000	WOODEN DOOR
69	69	900	2000	WOODEN DOOR
70	70	900	2000	WOODEN DOOR
71	71	900	2000	WOODEN DOOR
72	72	900	2000	WOODEN DOOR
73	73	900	2000	WOODEN DOOR
74	74	900	2000	WOODEN DOOR
75	75	900	2000	WOODEN DOOR
76	76	900	2000	WOODEN DOOR
77	77	900	2000	WOODEN DOOR
78	78	900	2000	WOODEN DOOR
79	79	900	2000	WOODEN DOOR
80	80	900	2000	WOODEN DOOR
81	81	900	2000	WOODEN DOOR
82	82	900	2000	WOODEN DOOR
83	83	900	2000	WOODEN DOOR
84	84	900	2000	WOODEN DOOR
85	85	900	2000	WOODEN DOOR
86	86	900	2000	WOODEN DOOR
87	87	900	2000	WOODEN DOOR
88	88	900	2000	WOODEN DOOR
89	89	900	2000	WOODEN DOOR
90	90	900	2000	WOODEN DOOR
91	91	900	2000	WOODEN DOOR
92	92	900	2000	WOODEN DOOR
93	93	900	2000	WOODEN DOOR
94	94	900	2000	WOODEN DOOR
95	95	900	2000	WOODEN DOOR
96	96	900	2000	WOODEN DOOR
97	97	900	2000	WOODEN DOOR
98	98	900	2000	WOODEN DOOR
99	99	900	2000	WOODEN DOOR
100	100	900	2000	WOODEN DOOR

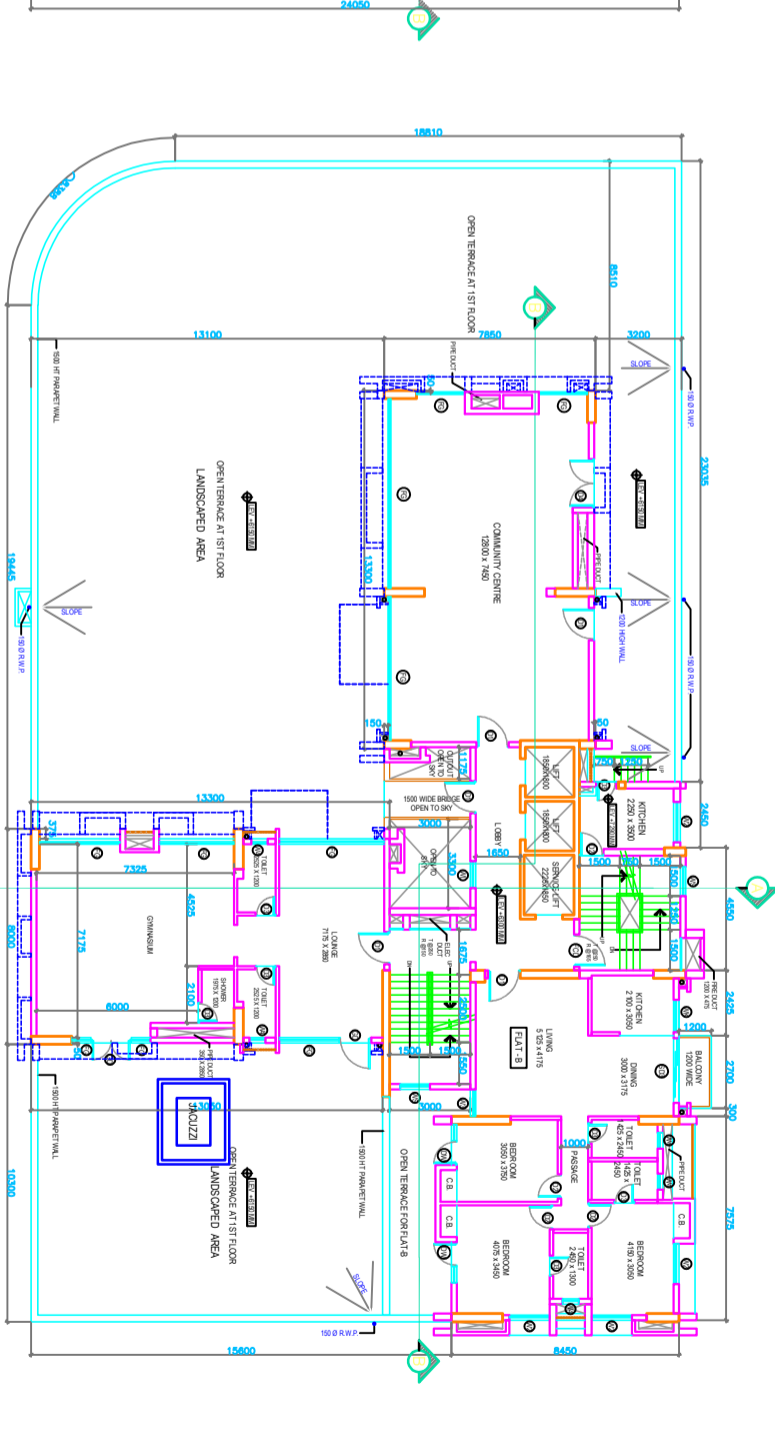
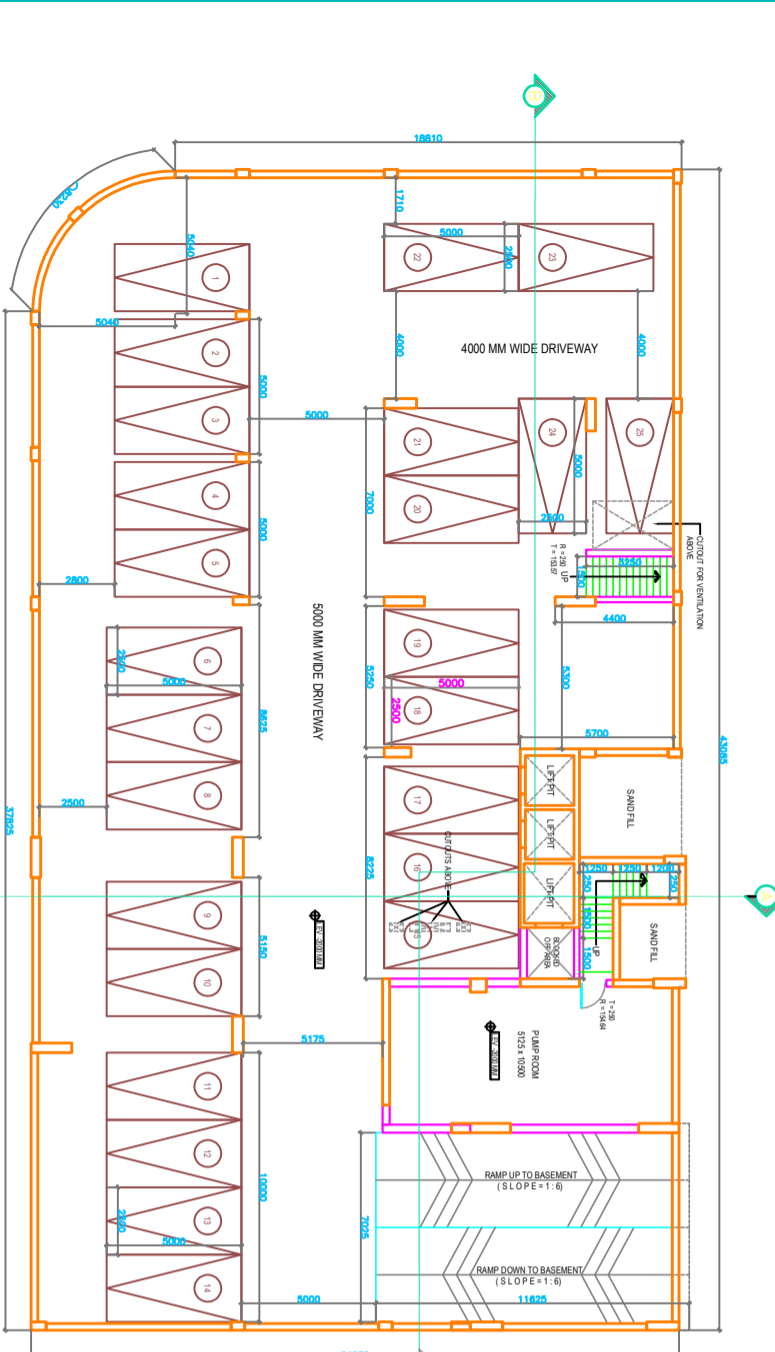

DECLARATION OF ARCHITECT:

I, DO HEREBY CERTIFY WITH FULL RESPONSIBILITY THAT THE ABOVE MENTIONED ARCHITECTURAL DRAWINGS AND ALL THE INFORMATION CONTAINED THEREIN ARE TRUE AND CORRECT AND TO THE BEST OF MY KNOWLEDGE AND BELIEF THEY COMPLY WITH ALL THE REQUIREMENTS OF THE APPLICABLE LAWS, REGULATIONS AND BY-LAWS OF THE CITY OF KOLKATA, WEST BENGAL, INDIA.

DECLARATION OF STRUCTURAL ENGINEER:

I, DO HEREBY CERTIFY THAT THE EXECUTION OF THE ABOVE MENTIONED STRUCTURAL DRAWINGS AND ALL THE INFORMATION CONTAINED THEREIN ARE TRUE AND CORRECT AND TO THE BEST OF MY KNOWLEDGE AND BELIEF THEY COMPLY WITH ALL THE REQUIREMENTS OF THE APPLICABLE LAWS, REGULATIONS AND BY-LAWS OF THE CITY OF KOLKATA, WEST BENGAL, INDIA.

DECLARATION OF OWNER:

WE DO HEREBY UNDERTAKE WITH FULL RESPONSIBILITY THAT WE HAVE ENGAGED ARCHITECT AND S.E. AND FOLLOWED THEIR PROFESSIONAL ADVICE AND GUIDANCE AND TO THE BEST OF OUR KNOWLEDGE AND BELIEF THEY COMPLY WITH ALL THE REQUIREMENTS OF THE APPLICABLE LAWS, REGULATIONS AND BY-LAWS OF THE CITY OF KOLKATA, WEST BENGAL, INDIA.

PROJECT:

REGULARIZATION PLAN UR-2624-2(B) OF B-G-XV STORED RESIDENTIAL BUILDING OF PREMISES NO. 130, N.S.C. BOSE ROAD, KOLKATA-700040, WARD NO. - 95, BOROUGH NO.- X, UNDER K.M.C.

SANCTIONED PLAN NO. - 179 DATE FROM 16.08.15 UPTO 17.08.20 BY D/G(AD/DG), JON DATED 02.03.16

THESE PLANS, GROUND & 1ST FLOOR PLANS

APPROVED BY:

MANISH K. SINGH & ASSOCIATES

37A, BAKER ROAD, 700017, KOLKATA, 700017

Tel: 65334966, www.archidh.com

SCALE: 1:100

DATE: 01/11/2017