

WEST SIDE ELEVATION OF BLOCK-3, 4, & 5  
SCALE: 1:100

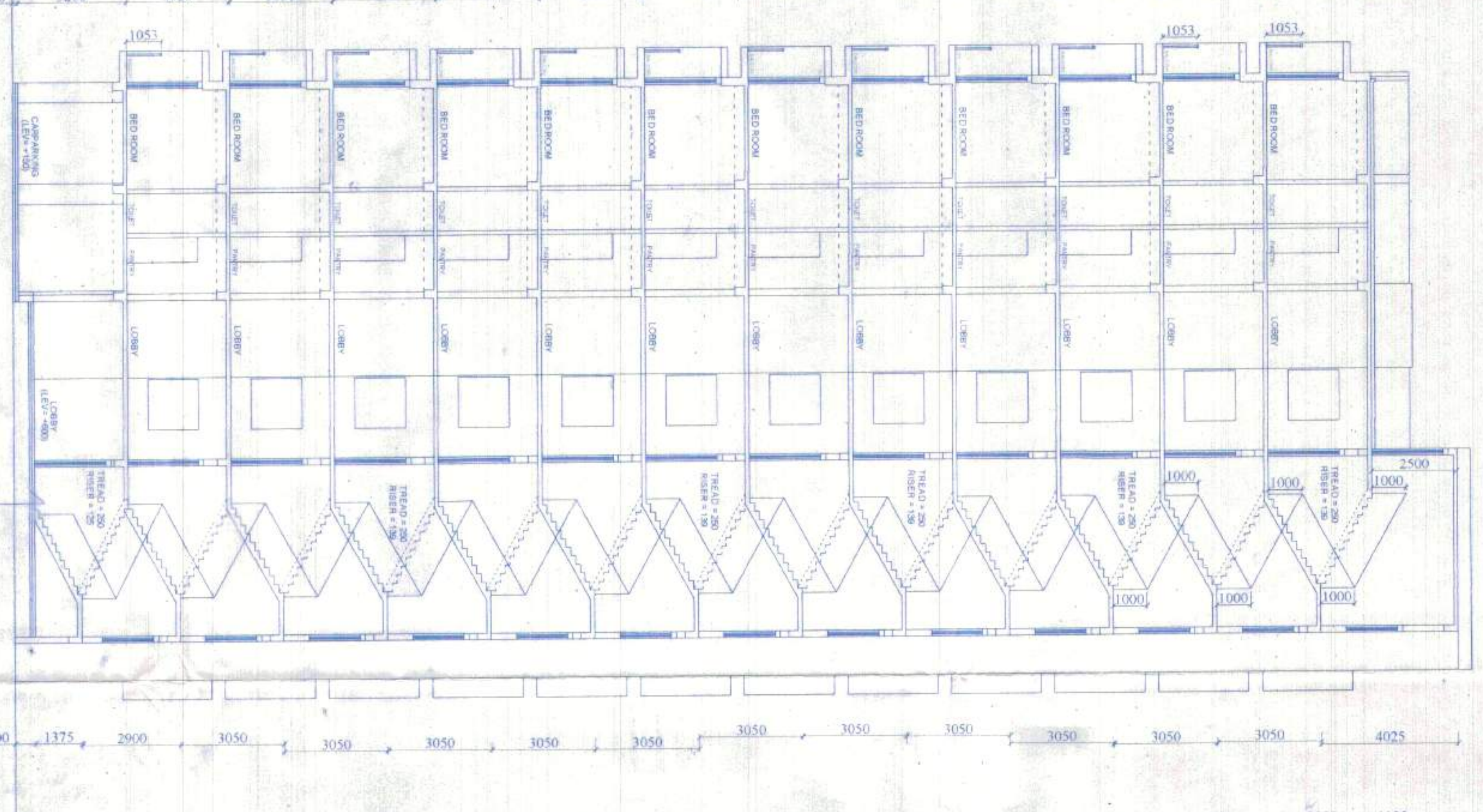

SECTION ON-A-A'  
SCALE: 1:100

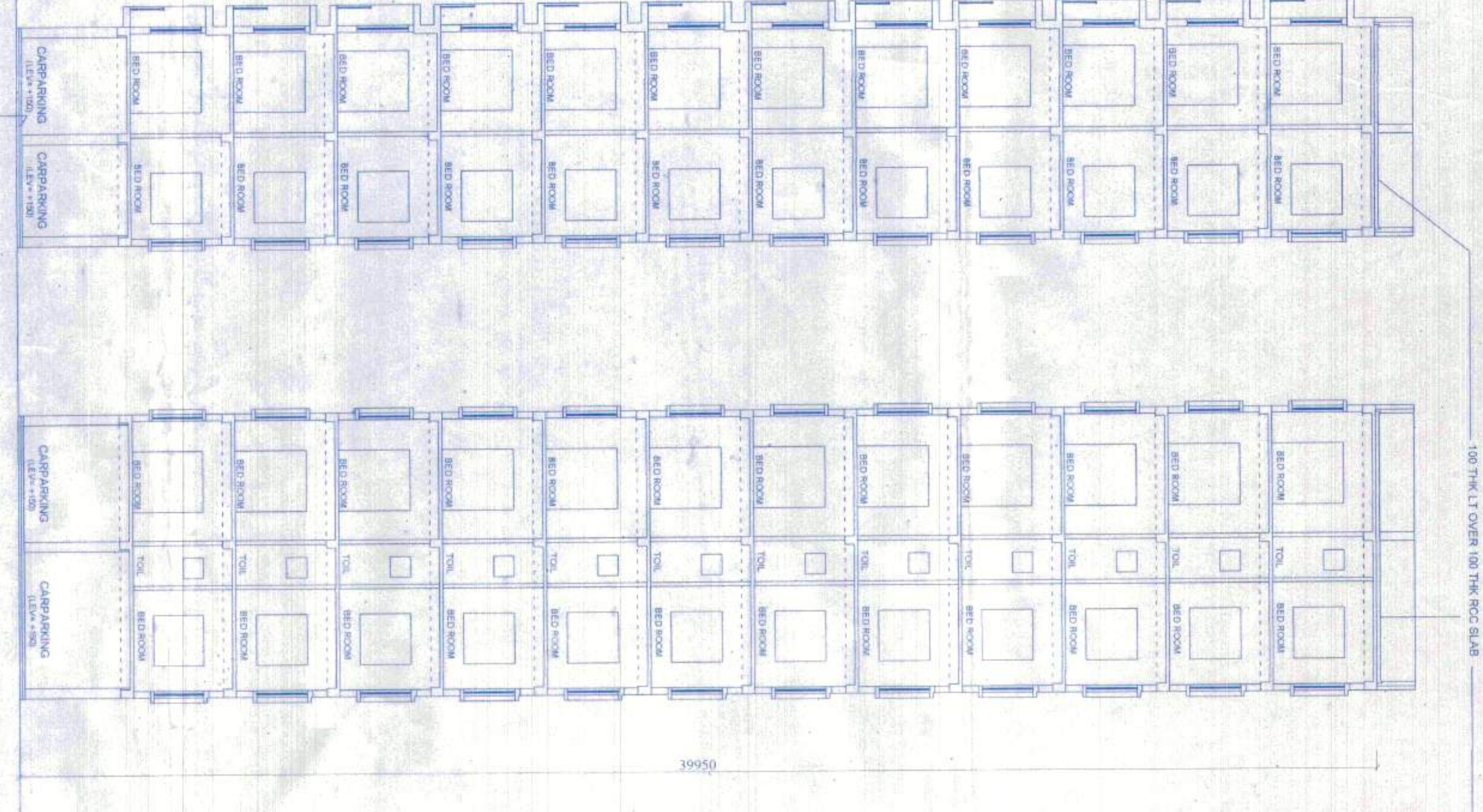

SECTION ON-B-B'  
SCALE: 1:100

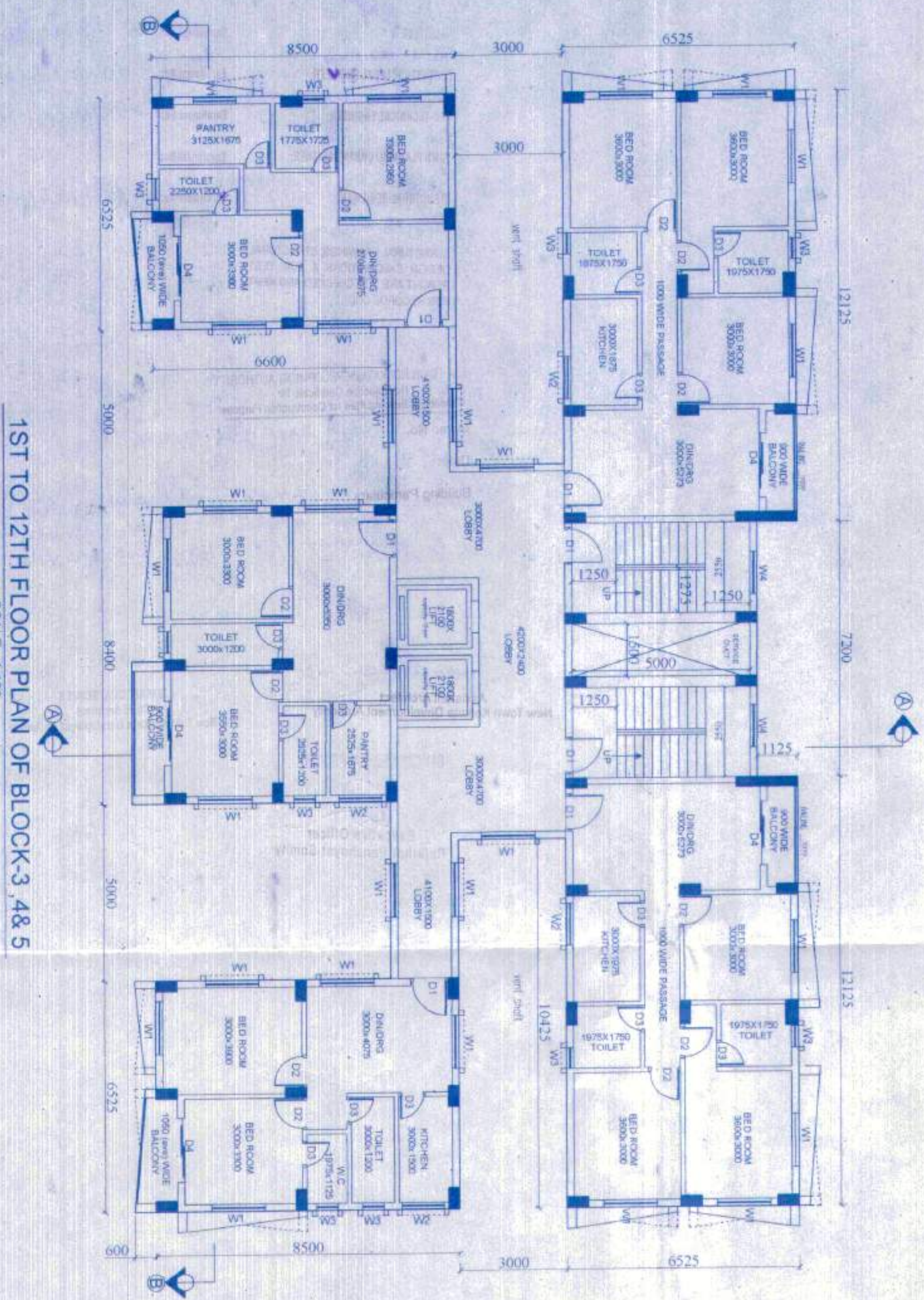

1ST TO 12TH FLOOR PLAN OF BLOCK-3, 4 & 5  
SCALE: 1:100

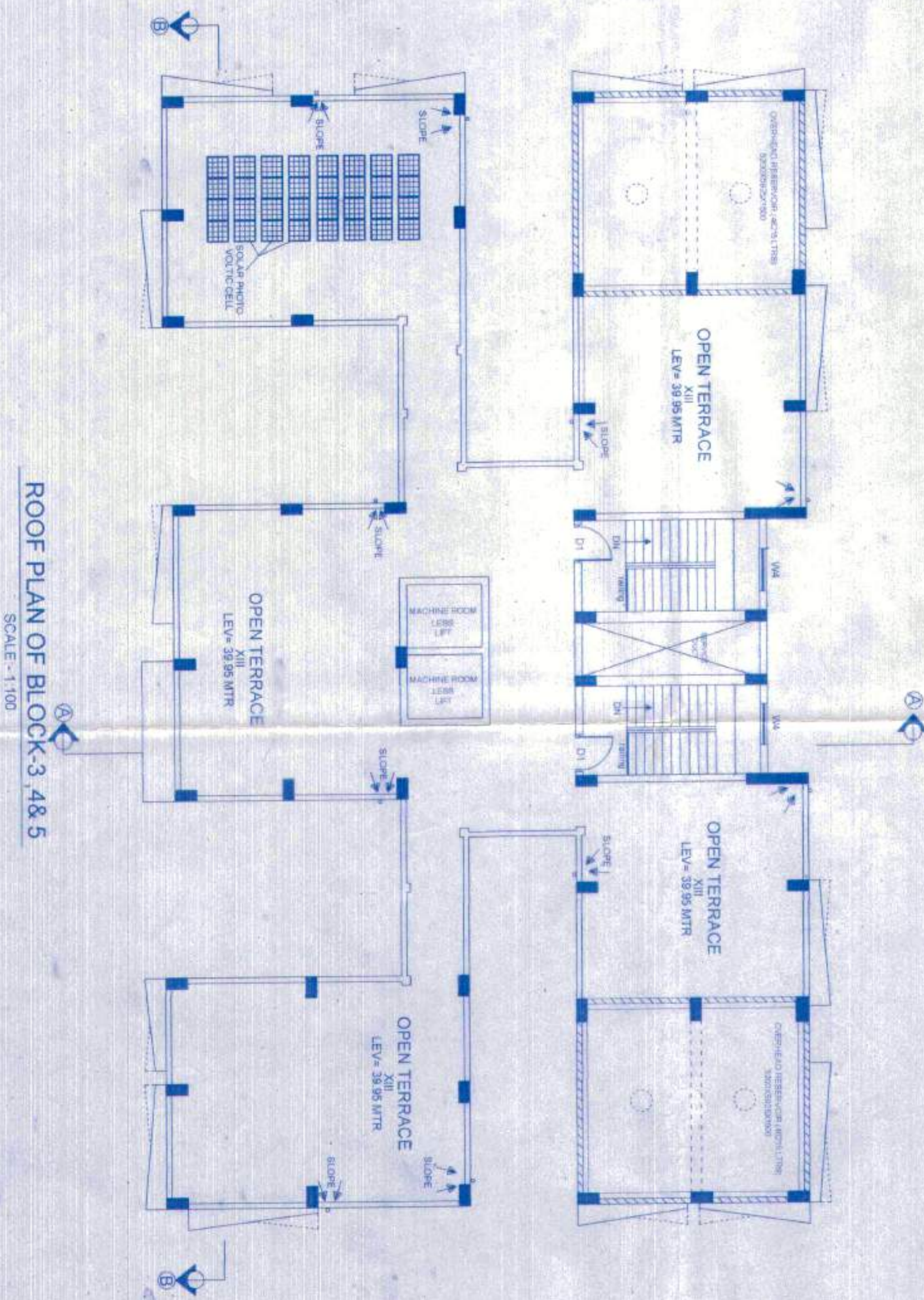

ROOF PLAN OF BLOCK-3, 4 & 5  
SCALE: 1:100

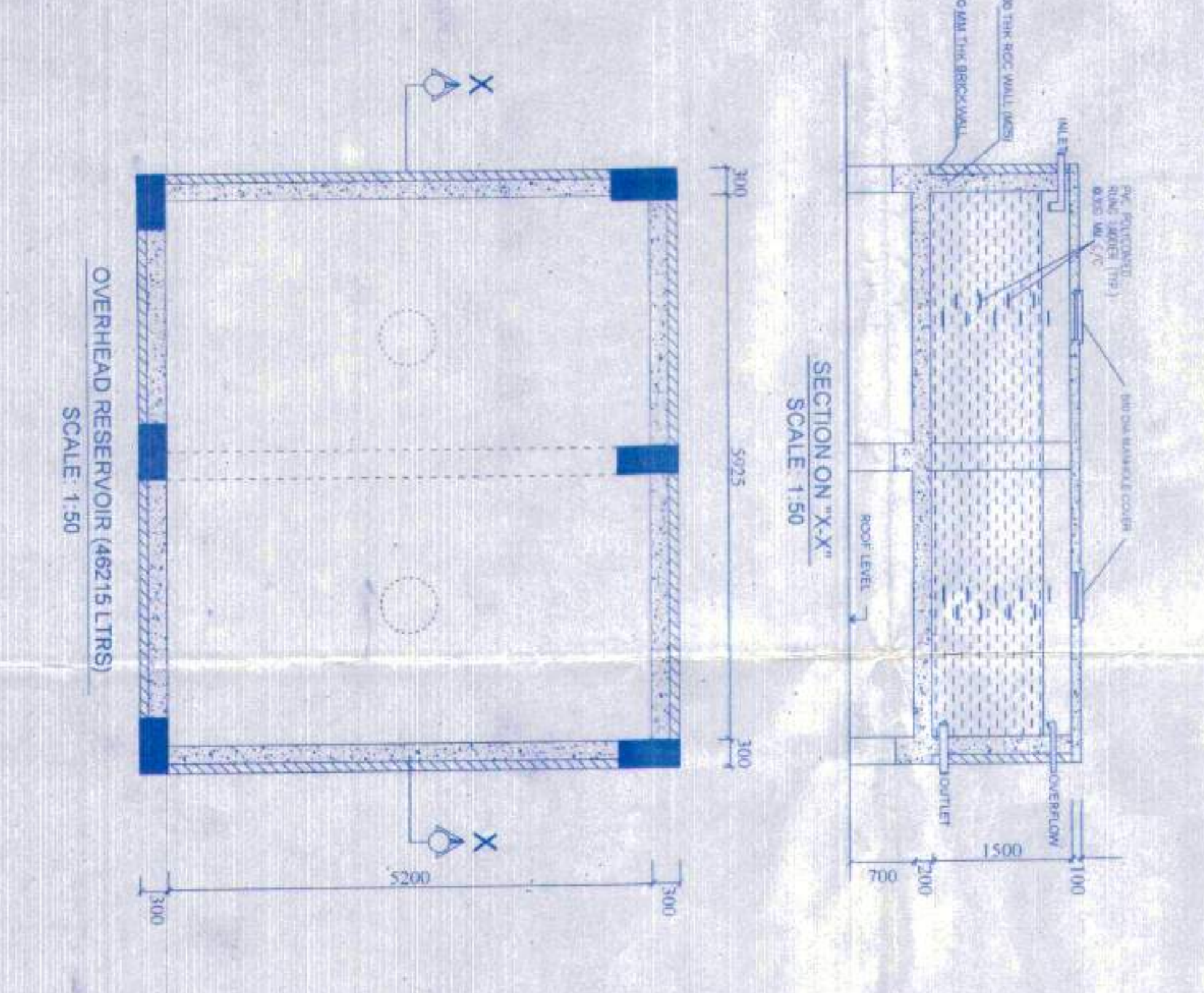

OVERHEAD RESERVOIR (46215 LTR)  
SCALE: 1:50

PROPOSED G+12 STORED RESIDENTIAL BUILDING  
PLAN OF REALTECH NIRMAN PVT. LTD. SITUATED AT  
WOLVA/MHAWAMPUR, JL. NO. 32, R.S. / L.R. D/46 NOS  
1587, 1582, 1583, 1584, 1585, 1587, 1492 & 1493 UNDER  
L.R. KHATA NOS 7/1, 29/71, 1228/1, 1228/1, 131/2/1, 1330/1,  
8134, 8135, 8136, 8131, 8138, 8139, 8184, 8185, 8186,  
DISTRICT NORTH 28 PARAGANAS, P.S. RAJAKHAI,  
UNDER RAJAKHAI, BISHNUPUR 2 NO GRAM PANCHAYET.

NAME OF DEVELOPER:  
**REALTECH NIRMAN PVT. LTD.**  
(1-68, TESHORA MAIN ROAD, NO. 59)

SK. MASIR (DIRECTOR)  
SIGNATURE OF DEVELOPER

CERTIFICATE OF ARCHITECT:  
SK. MASIR (DIRECTOR)  
SIGNATURE OF ARCHITECT

CERTIFICATE OF STRUCTURAL ENGINEER:  
DIPESH MAJUMDAR  
SIGNATURE OF STRUCTURAL ENGINEER

CERTIFICATE OF GEO TECHNICAL ENGINEER:  
DIPESH MAJUMDAR  
SIGNATURE OF GEO TECHNICAL ENGINEER

CERTIFICATE OF ARCHITECT REVIEWER:  
SANTOSH KR CHAWABORTHY  
SIGNATURE OF ARCHITECT REVIEWER

DOOR WINDOW SCHEDULE:  
SCALE: 1:100

NO.	DOOR	TYPE	SIZE	SCALE	REMARKS
01	DOOR	WOODEN	1000 X 2100	1:100	FOR ROOM
02	DOOR	WOODEN	900 X 2100	1:100	FOR ROOM
03	DOOR	WOODEN	800 X 2100	1:100	FOR ROOM
04	DOOR	WOODEN	700 X 2100	1:100	FOR ROOM
05	DOOR	WOODEN	600 X 2100	1:100	FOR ROOM
06	DOOR	WOODEN	500 X 2100	1:100	FOR ROOM
07	DOOR	WOODEN	400 X 2100	1:100	FOR ROOM
08	DOOR	WOODEN	300 X 2100	1:100	FOR ROOM
09	DOOR	WOODEN	200 X 2100	1:100	FOR ROOM
10	DOOR	WOODEN	100 X 2100	1:100	FOR ROOM