

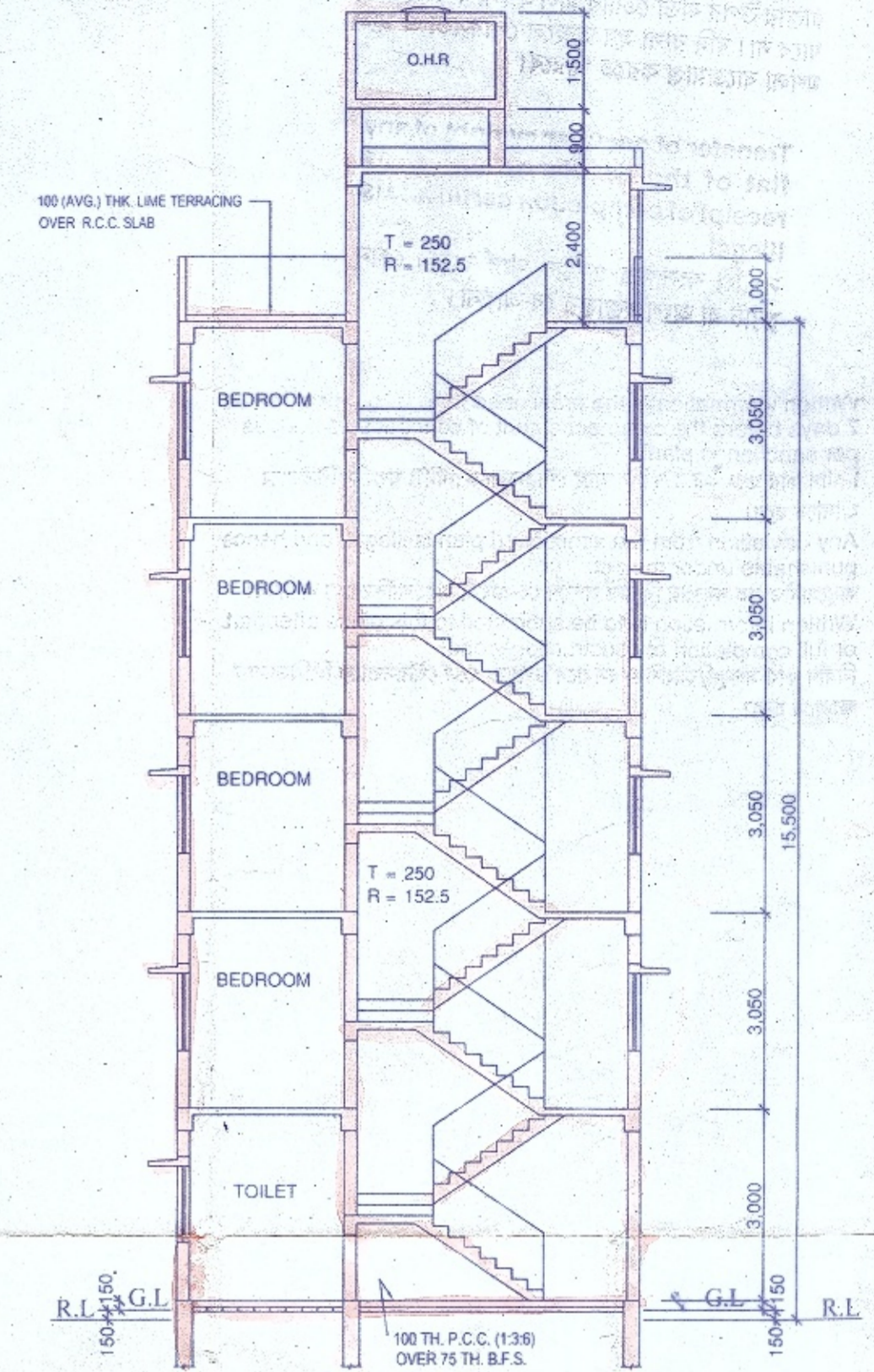

**APPROVED**  
 Plan No. 124/23/01/01 Date: 24/11/2020  
 Valid Upto: 24/11/2025  
 Malay Kumar Pal  
 Assistant Engineer  
 In Charge, P.W.D.  
 Dr. Pallab Das  
 Chairperson  
 Board of Administrators  
**RAJPUR-SONARPUR MUNICIPALITY**

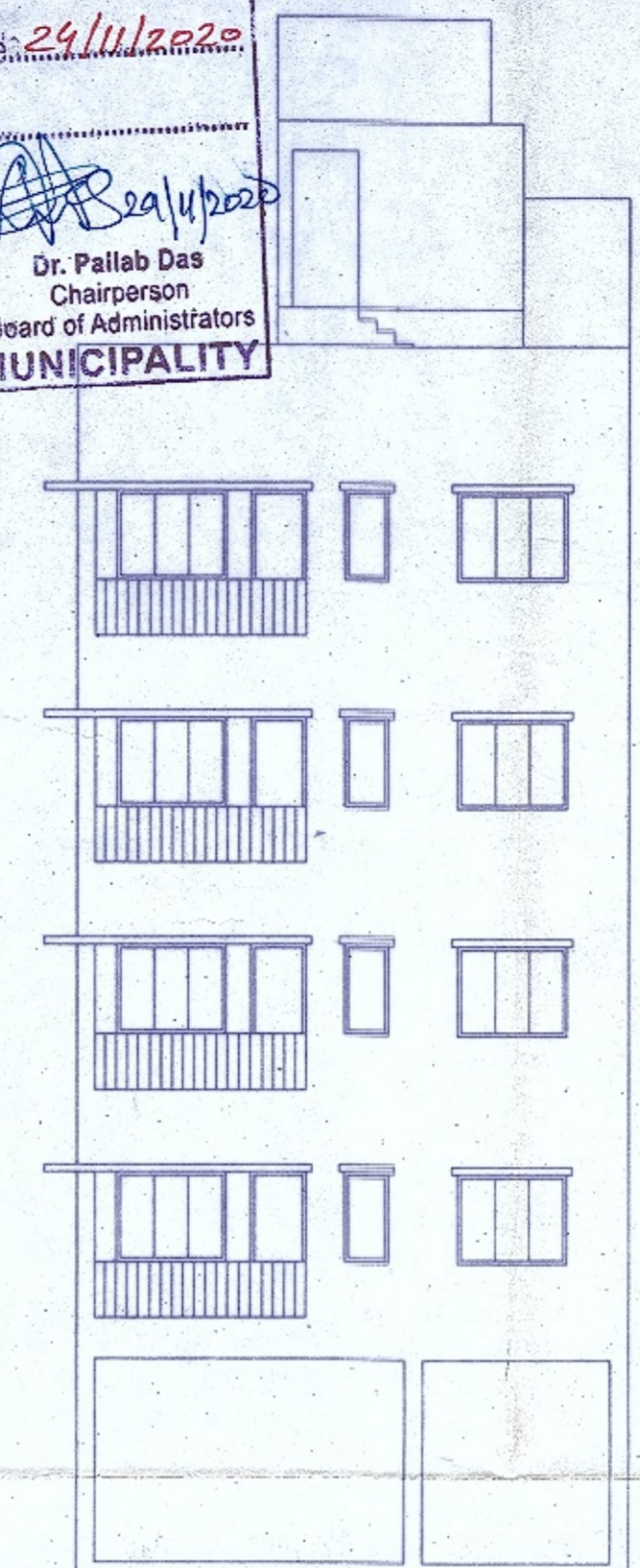
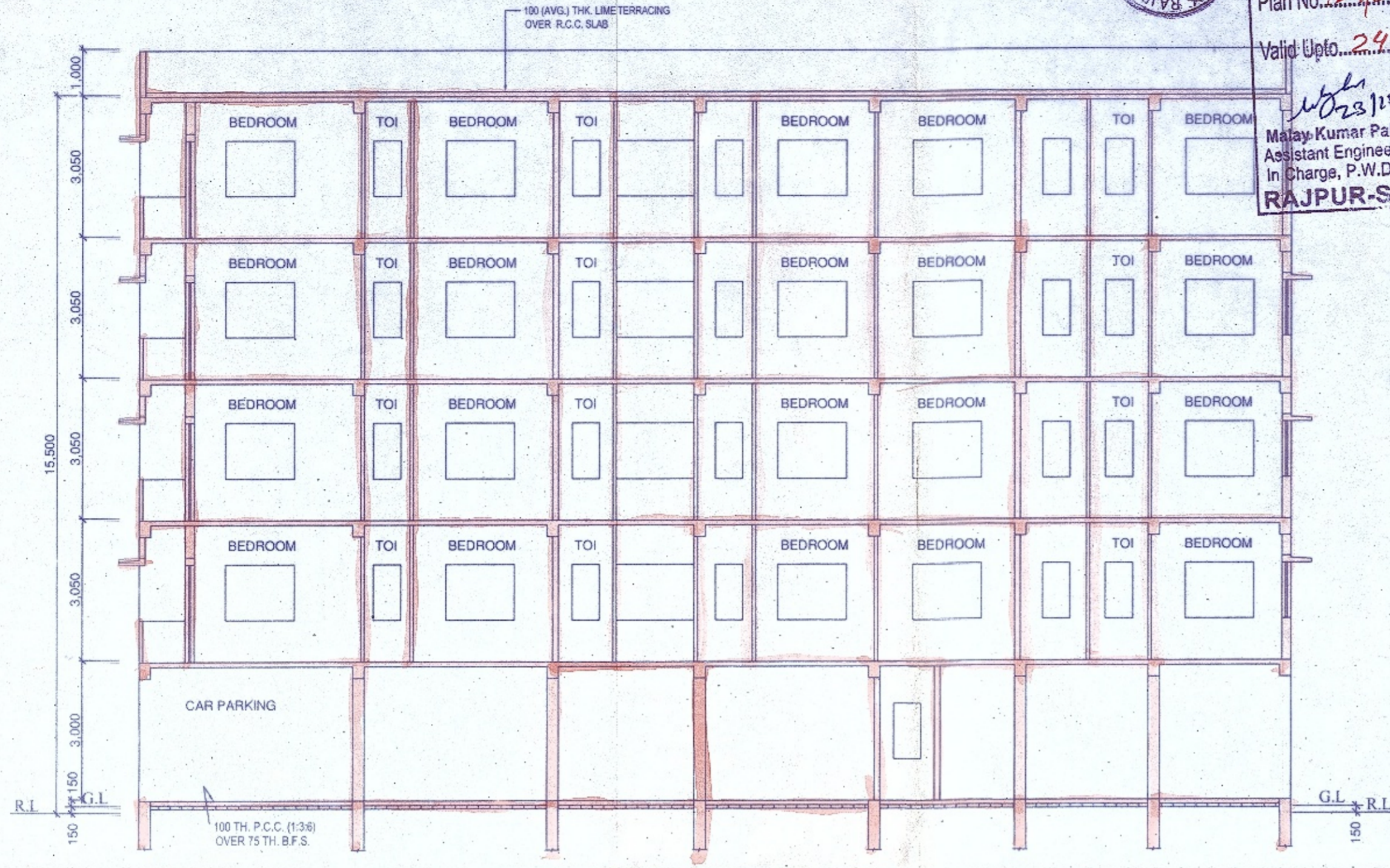

**SECTION B-B**

**FRONT ELEVATION**

**SECTION A-A**

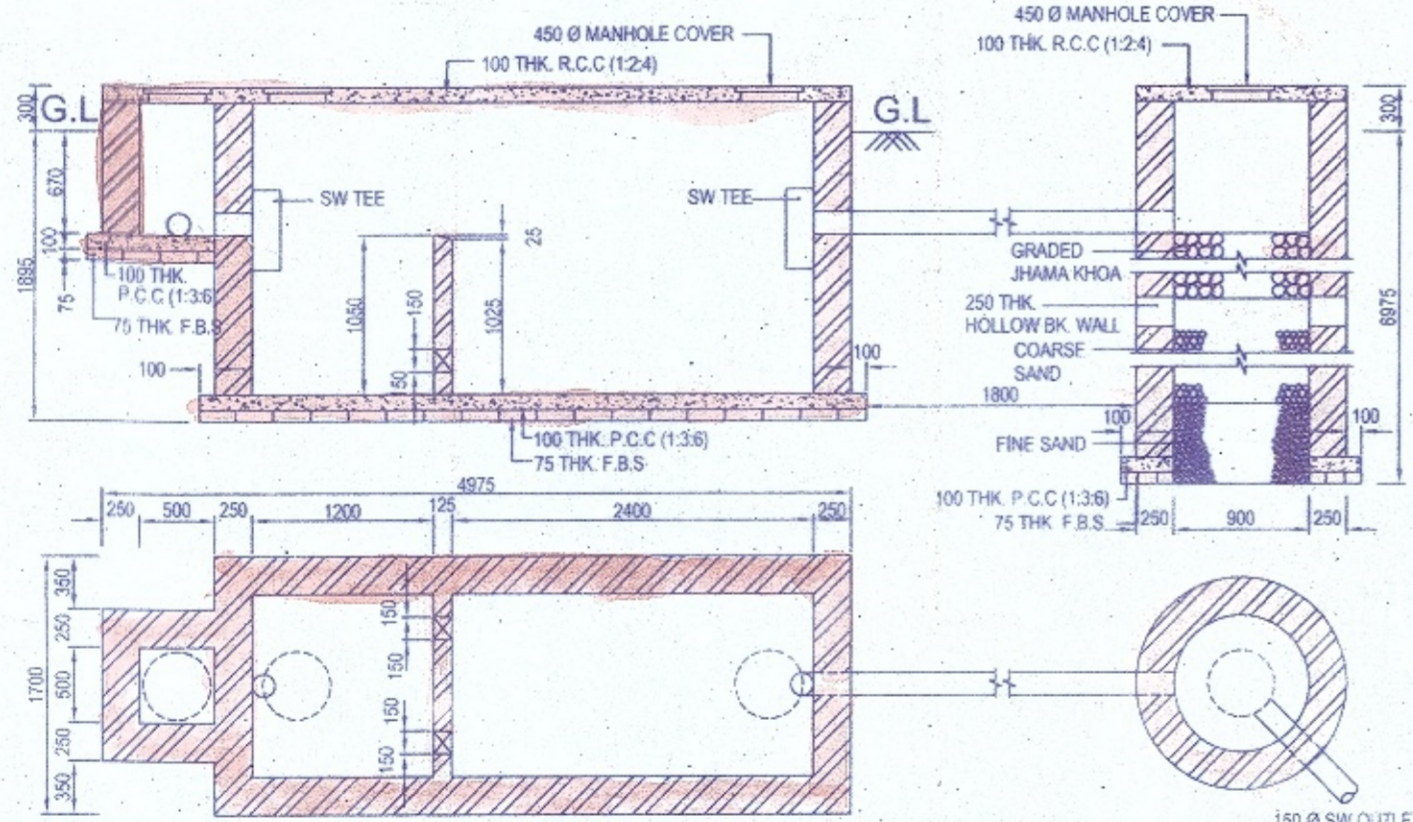

**DETAILS OF SEPTIC TANKS & SOAK PIT (50 USERS)  
SCALE:-1:50**

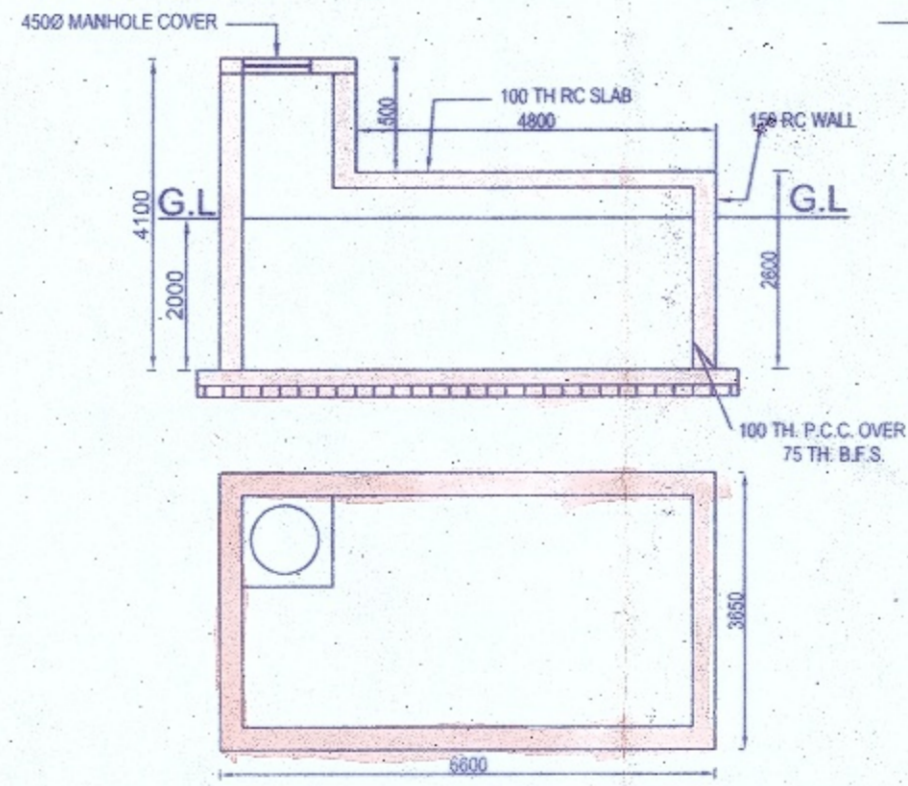

**DETAILS OF UNDERGROUND WATER RESERVOIR  
CAPACITY (1000 GALLS)**

Being Constituted Attorney of  
 1. Smt. Jyotsna Dey  
 2. Sri Samit Dey  
 3. Sri Sanat Dey  
 4. Sri Sanjoy Kumar Dey  
 5. Smt. Monika Chatterjee  
 6. Smt. Bakul Shikari

**CONSTITUTED ATTORNEY OF  
DILIP NATH MUKHOPADHYAY**

SIG. OF OWNER

Checked by  
 03/11/2020  
 (Subhasis Bosa)  
 Local Office Engineer-in-charge,  
 RAJPUR-SONARPUR MUNICIPALITY.  
 SIG. OF S. A. E.

GROUND FLOOR PLAN, TYPICAL FLOOR PLAN,  
 ROOF PLAN, ELEVATION, SECTIONS, SETIC  
 TANK DETAIL, SITE PLAN & KEY PLAN 1:100, 1:50, 1:25

SP\_153 SHEET - 2

**STATEMENT OF THE PLAN PROPOSAL**

**DETAILS OF PREMISES**

PROPOSED PLAN FOR (G + IV) STOREYED RESIDENTIAL BUILDING OF JOSYNA DEY, SAMIR DEY, SANAT DEY, SANJOY DEY, MANIKA CHATTERJEE, BAKUL SHIKARI, DILIP MUKERJEE R.S. DAG NO. 48; L.R. DAG NO 53; R.S. KHATIAN NO. 433, 456; L.R. KHATIAN NO. 669, 2025, 2041, 2127, 3534, 3535; MOUZA: TENTULBERIA, J.L. NO. 44, WARD NO. 01, HOLDING NO. 152, DIST. - 24 - PARGANAS (SOUTH), UNDER RAJPUR-SONARPUR MUNICIPALITY.

**DETAILS SPECIFICATION OF BUILDING**

- ALL DIMENSIONS ARE IN mm. UNLESS MENTIONED.
- THE DEPTH OF SEPTIC TANK & THAT OF THE S.U.G RESERVOIR SHOULD NOT EXCEED THAT OF THE BUILDING FOUNDATION
- ALL EXTERNAL WALLS ARE 200 THK. IN BRICK MASONRY (1:6) UNLESS OTHERWISE MENTIONED.
- ALL PARTITION WALLS (INTERNAL) ARE 75 mm. THK. IN BRICK MASONRY (1:3) UNLESS OTHERWISE MENTIONED.
- GRADE OF CONCRETE IS M15. CONFORMING TO IS 456-1978.
- GRADE OF STEEL SHALL BE HYSD BARS, Fe-415
- PLAIN CEMENT CONCRETE SHALL BE 1:3:6 WITH PICKED KHOWA
- 20 THK. EXTERIOR PLASTER WITH 1:6 CEMENT SAND MORTAR.
- 12 THK. INTERIOR PLASTER WITH 1:4 CEMENT SAND MORTAR.
- ALL CHAJJAS & OTHER PROJECTIONS SHALL BE 500 WIDE.
- 25 THK. DAMP PROOF COURSE WITH 1:2:4 CEMENT CONCRETE WITH WATER PROOFING COMPOUND OVER ALL WALLS AT PLINTH LEVEL.

**SCHEDULE OF DOORS & WINDOWS**

MARKED	DOORS & WINDOWS	SIZE
D1	1050 X 2100	
D2	900 X 2100	
D3	750 X 2100	
DW	1800 X 2100	
W1	1500 X 1200	
W2	900 X 1200	
W3	600 X 1200	

**SAFETY CERTIFICATE STRUCTURAL**

THE STRUCTURE DESIGNED AND DRAWING OF BOTH MADE BY ME CONSIDERING ALL POSSIBLE LOADS INCLUDING THE SEISMIC LOADS AND PER NATIONAL BUILDING CODE OF INDIA AND CERTIFIED THAT IT IS SAFE AND STABLE IN ALL RESPECT.

**Chinmoy Mukherjee**  
 Civil Engineer, B. Tech, M. Tech  
 E.B.S. No. 416/RJPSON/E.B.S.(Class-I)  
 of RAJPUR-SONARPUR MUNICIPALITY

SIG. OF E.B.S. / E.B.A.

THE LAND MEASUREMENT IS TAKEN BY ME. LAND MEASUREMENT & ADJUSTMENT ROADS ARE ALL MARKED

**Chinmoy Mukherjee**  
 Civil Engineer, B. Tech, M. Tech  
 E.B.S. No. 416/RJPSON/E.B.S.(Class-I)  
 of RAJPUR-SONARPUR MUNICIPALITY

SIG. OF E.B.S. / E.B.A.

**Rupak Kumar Banerjee**  
 RUPAK KUMAR BANERJEE  
 B.C.E., M.E., M.I.G.S., M.I.E.,  
 G.T./I/3 (K.M.C.), BM/GEO-TECH-I/002  
 019/RJP SON/G.T/2014-15, GTER-HIDCO/09/00014

SIG. OF GEO-TECH ENGINEER