

- GENERAL NOTES
1. ALL DIMENSIONS ARE IN MM UNLESS OTHERWISE STATED.
  2. ISM SPECIFICATION OF MATERIALS AND WORKMANSHIP TO BE FOLLOWED.
  3. FINISHES SPECIFICATION SHOULD BE FOLLOWED.
  4. ALL EXTERNAL WALLS ARE SHOWN WITH 150 MM CONCRETE WALLS AND 200 MM CONCRETE SLABS.
  5. ALL INTERIOR WALLS ARE 100 MM CONCRETE.
- NOTES
1. ALL CONCRETE OF ALL R.C.C. MEMBERS ARE M-30 GRADE.
  2. ALL REINFORCEMENT SHALL BE F-415 CONFORMING TO IS CODE.
  3. CLEAR COVER FOR MAIN REINFORCEMENT FOUNDATION SHALL BE 50 MM.
  4. THE DEPTH OF 600MM DIAMETER WATER RESERVOIR SHALL NOT EXCEED THE DEPTH OF NEIGHBOURING COLUMN FOUNDATION.

REQUIREMENT OF DOORS & WINDOWS

TYPE	FRAME	GLASS	TYPE	FRAME	GLASS
1	100	100	100	100	100
2	100	100	100	100	100
3	100	100	100	100	100
4	100	100	100	100	100
5	100	100	100	100	100
6	100	100	100	100	100
7	100	100	100	100	100
8	100	100	100	100	100
9	100	100	100	100	100
10	100	100	100	100	100

CERTIFICATE OF OWNER

I, THE UNDERSIGNED, HAVE GONE THROUGH THE BLOCK PLAN FOR RAJPUR SONARPUR MUNICIPALITY IN YOURS & ALSO UNDERTAKE TO ABIDE BY THESE RULES DURING AND AFTER CONSTRUCTION OF BLOCK.

For LGW LIMITED  
Director

SIGNATURE OF OWNER

CERTIFICATE OF ENGINEER

WE HEREBY CERTIFY THAT THE FOUNDATION AND SUPERSTRUCTURE OF THE BUILDING PROPOSED FOR CONSTRUCTION ON HOLDING NO. R.G.M 5/129, BLOCK-1 AT MOZZA - GOPALPUR - J.L. NO-2, P.S - AIRPORT (FORMERLY RAJARHAT), UNDER RAJARHAT GOPALPUR MUNICIPALITY, DIST. NORTH 24 PARAGANAS, P.S & L.R. DAD NOS.3315 (PART), 3321, 3322 (PART), 3323, 3324, 3325 (PART), 3326 (PART), 3328 (PART), 3332 (PART) & 3331.

RAJKUMAR AGARWAL  
Architect  
Member of Council of Architecture CA/94/179-0  
SQUARE OF LSA

RAJKUMAR AGARWAL  
COUNCIL REGISTRATION NO. CA/94/179/0  
ADDRESS:  
RAJ AGARWAL & ASSOCIATES  
88, ROY STREET (2ND FLOOR), KOLKATA-16

SANJIV J. PAREKH  
REGISTERED & C.E. P.S.M. (ENGRG)  
M.S.E. ASCE, AM-053212  
E.S.E. NO. 104 (I) K.M.C

SIGNATURE OF STRUCTURAL ENGINEER  
SANJIV PAREKH  
ADDRESS:  
51, ASTICE CHANDRA MACHH ROAD,  
KOLKATA-20.

ALOK ROY  
Enlisted Geotechnical Engineer  
Rajpur-Sonarpur Municipality  
No. 008/G. T. Eng.

SIGNATURE OF GEO-TECHNICAL ENGINEER  
ALOK ROY  
ADDRESS: SA MILAN PARK, KOL-84

APPROVED SITE PLAN NO. -

TITLE: BLOCK-2  
TYPICAL FLOOR PLAN (1ST TO 10TH), ROOF PLAN, ELEVATION & SECTIONS.

PROJECT  
PROPOSED G+XII (33.0 MT.) STORED RESIDENTIAL BUILDING AT HOLDING NO. R.G.M 5/129, BLOCK-1 AT MOZZA - GOPALPUR - J.L. NO-2, P.S - AIRPORT (FORMERLY RAJARHAT), UNDER RAJARHAT GOPALPUR MUNICIPALITY, DIST. NORTH 24 PARAGANAS, P.S & L.R. DAD NOS.3315 (PART), 3321, 3322 (PART), 3323, 3324, 3325 (PART), 3326 (PART), 3328 (PART), 3332 (PART) & 3331.

NO.	REV.	DATE	BY	CHECKED	SHEET NO.
1					3 OF 3

SCALE: ARCHITECT

RAJ AGARWAL & ASSOCIATES  
88, ROY STREET, KOLKATA-16

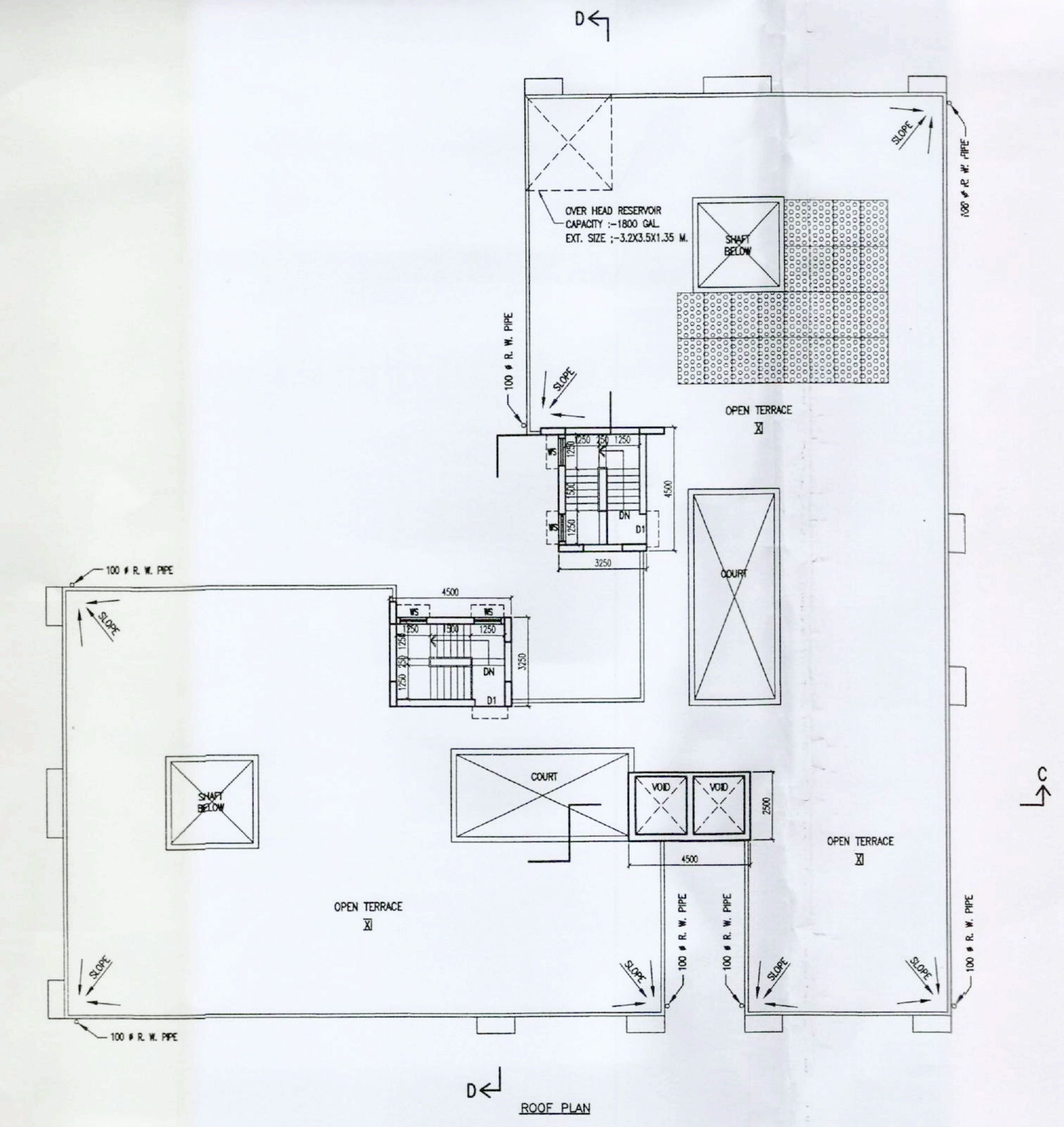
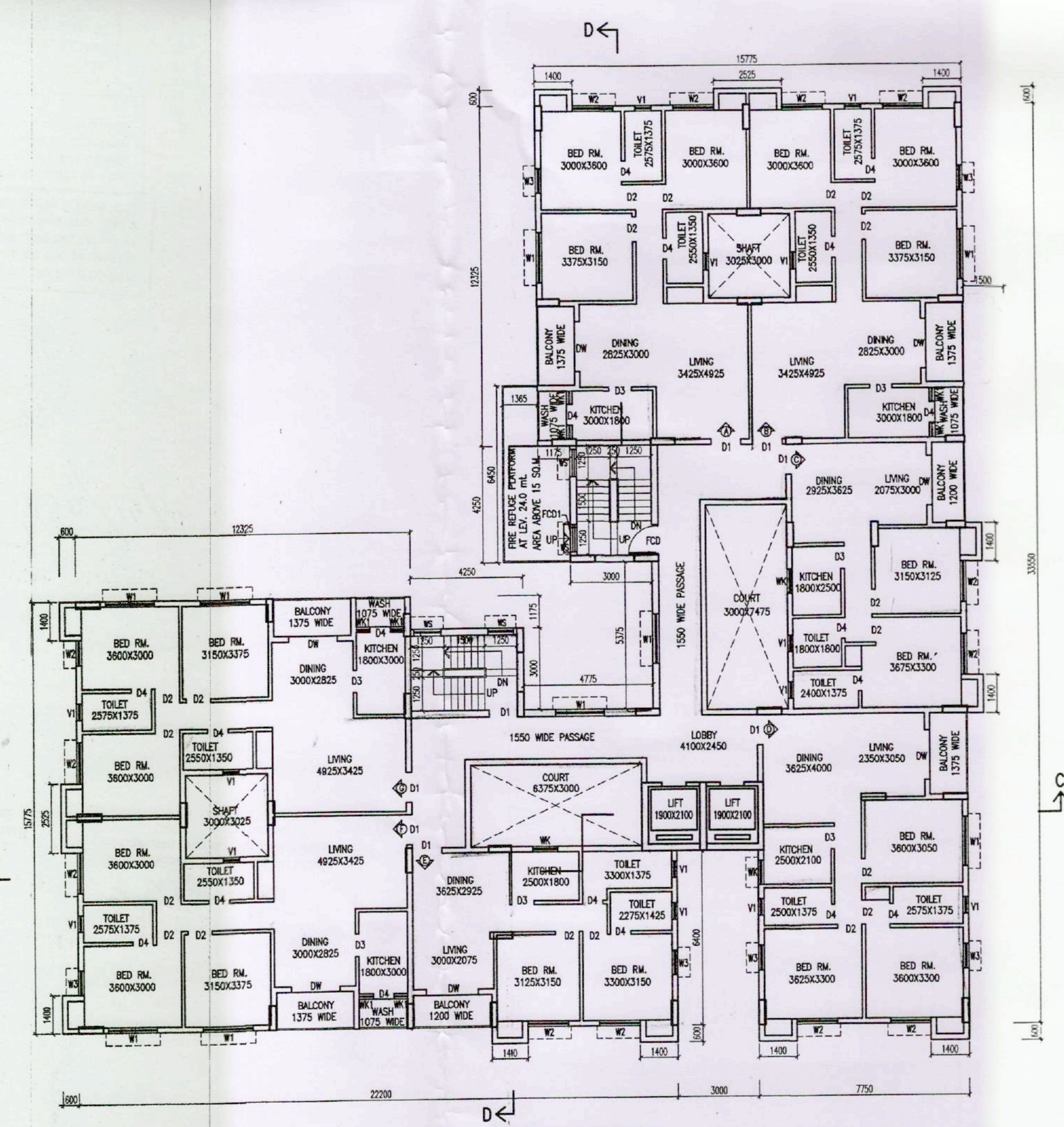

Assistant Architect  
East Circle M.E. Div.  
Dept. of Municipal Affairs  
Govt. of West Bengal

Superintending Engineer, East Circle,  
Municipal Engineering Directorate  
Govt. of West Bengal

Su.  
20/02/15

SL No. 390/14/15

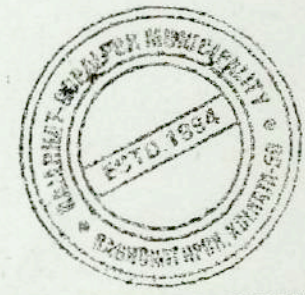

Before starting any construction, the site must conform with the plans sanctioned and all the proposed/representations in the plan shall be fulfilled by the owner. The validity of the sanction is three years from date of sanction and can be renewed for further 5 years only.

No rain water pipe sewer should be allowed to be fixed to discharge on Road or footpath or drain water, outside. Manhole plan for approved area should be submitted and sanctioned as per rule before proceeding with drainage work.

In case of any deviation from the sanctioned plan the security deposit shall be forfeited and action shall be taken as per Rules/Act.

Planting of trees @ 2/34/5 numbers for 2/2/4/5 started building respectively should be done.

AFTER COMPLETION OF  
ERECTION TAKING OF  
OCCUPANCY CERTIFIED  
COMPLETION DRAWERS  
IS COMPULSORY

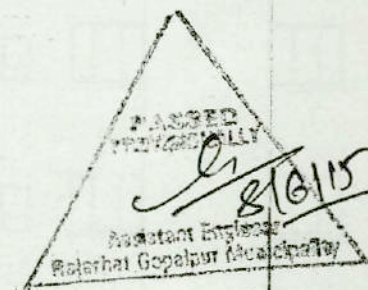

Provisionally Sanctioned

(Executive Officer)  
Rajshah-Copalpur Municipality