

FRONT ELEVATION
SCALE 1/8"

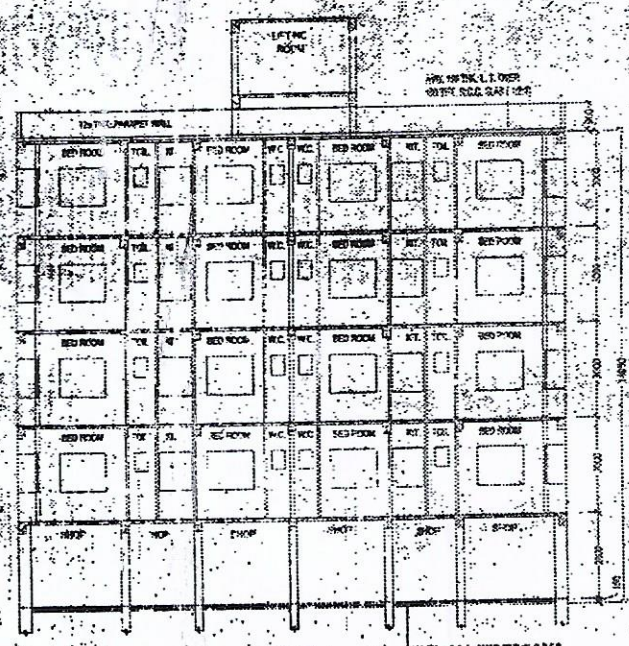

FLOOR PLAN
SCALE 1/8"

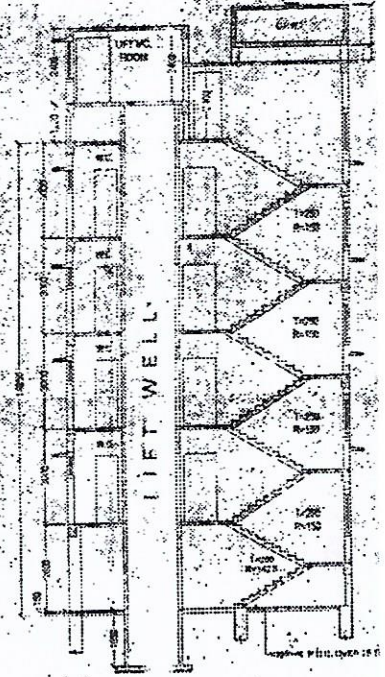

LIFT WELL
SCALE 1/8"

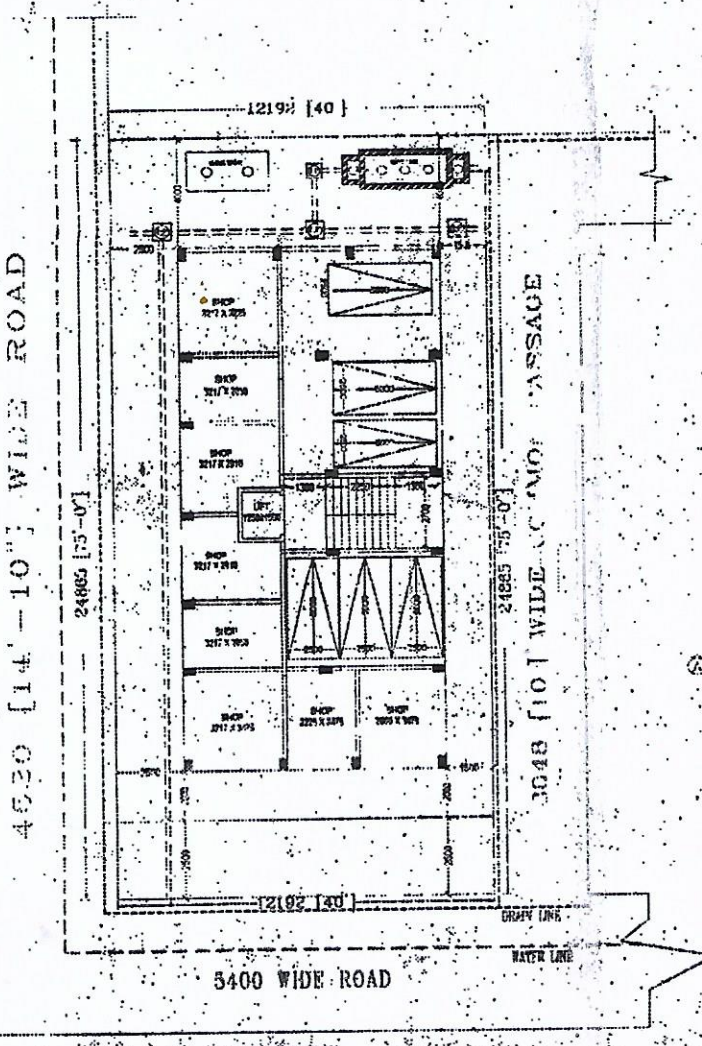

GROUND FLOOR PLAN
SCALE 1/8"

NOTES & SPECIFICATION

1. ALL DIMENSIONS ARE IN MM. UNLESS OTHERWISE NOTICED.
2. ALL EXTERIOR WALLS ARE 200 MM TH. & ALL INTERIOR WALLS ARE 125 MM TH. UNLESS OTHERWISE NOTICED.
3. ALL DOORS ARE IN 90 DEG. TURN & 450 MM WIDE.
4. 250 MM TH. BRICK WORK SHALL BE OF 1ST. CL. & MORTAR OF (1:2) & (1:3) RESPECTIVELY.
5. THE DEPTH OF FOUNDATION SHALL NOT EXCEED THE DEPTH OF FOUNDATION OF THE BUILDING.
6. GRADE OF STEEL Fe-250.
7. GRADE OF CONCRETE M-20.
8. OTHER SPECIFICATIONS WILL BE FOLLOWED AS PER M.C. OF INDIA.

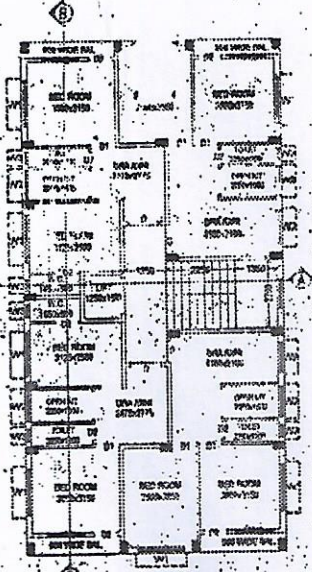

TYPICAL FLOOR PLAN
(1ST, 2ND, 3RD & 4TH)
SCALE 1/8"

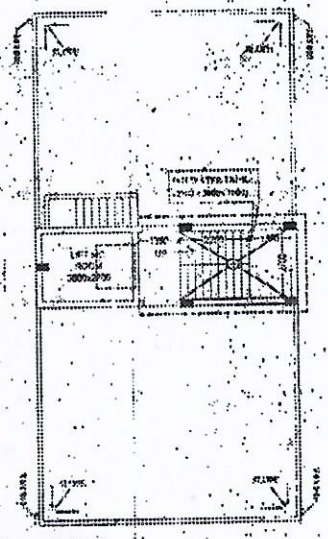

ROOF PLAN
SCALE 1/8"