

MASTER PLAN OF HOLDING NO - 1 / B, D'CRUZE GARDEN LANE

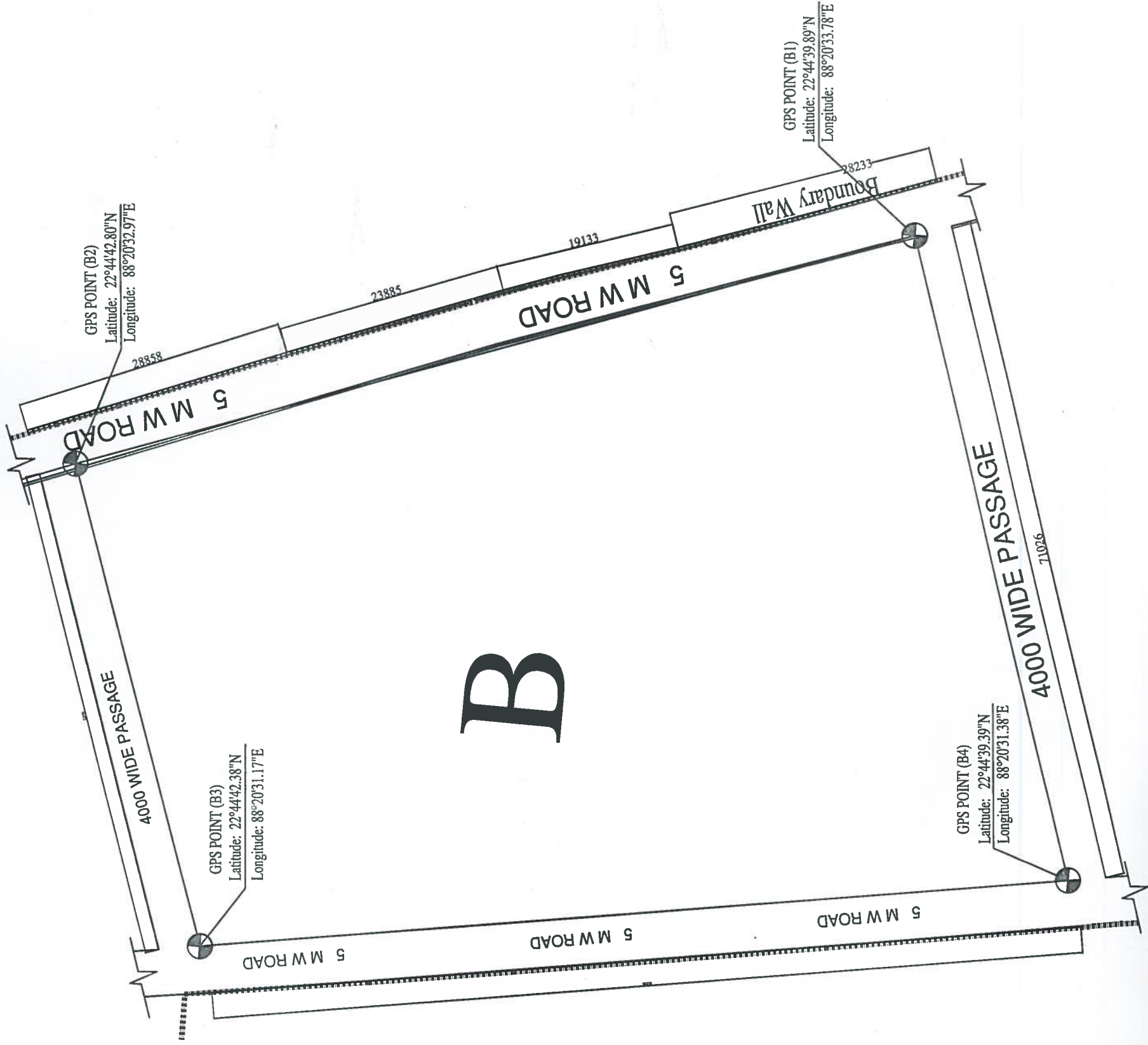
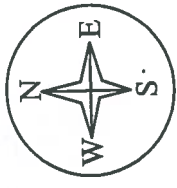

SL.NO.	BLOCK NAME	Latitude:	Longitude:
1.	B1	22°44'39.89"N	88°20'33.78"E
	B2	22°44'42.80"N	88°20'32.97"E
	B3	22°44'42.38"N	88°20'31.17"E
	B4	22°44'39.39"N	88°20'31.38"E

PROPOSED MASTER PLAN OF FIVE STORED RESIDENTIAL BUILDING AT HOLDING NO. - 1/B D'CRUZE GARDEN LANE, OF MOUZA- MAHESH & BALLAVPUR, DAG NO - 316-321, 329-338, KH. NO- J.L. NO.-15,14 P.S.- SERAMPORE, DIST.- HOOGHLY, UNDER SERAMPORE MUNICIPALITY.

UNDERTAKING

WE ARE GIVING UNDERTAKING THAT WHEN THE SEWER LINE WILL BE AVAILABLE WE SHALL TAKE CONNECTION WITH THE SEWER LINE AT OUR OWN COST.

For *Standara Pharmaceuticals Ltd.*

Director

SIGNATURE OF OWNERS

Suwasini Ghosh
SUVASINI GHOSH
 B.E (CIVIL) MIE

Chartered Engineer & Valuer
 Enlisted Civil Engineer.
 Shrirampore Municipality
 District- Hooghly

M. R. No. 9830050205

SIGNATURE OF L.B.S.

ALL DIMENSIONS ARE IN MM (OTHERWISE MENTIONED)

DRAWN BY- VANDANA ROY

CKD BY- PRALAY PATRA

FILE NO. COMI/EV.R/S.P.

SISCON

ARCHITECT AND ENGINEERS
 493/CA G.T.ROAD(S)HOWRAH
 VIVEK VIHAR, PHASE III, BLOCK-O
 ROOM NO-K, 2ND FLOOR
 DIAL: 9830050206, 263E-2688

SCALE
 1:300

SHEET NO
 1 OF 2

DATE
 16-02-19

