

SECTION E.D. 1 (Scale: 1/8"=1'-0")
THE FIGHTING OVERHEAD TANK/WATER RESERVOIR (G.F. + 200.00 FT.)

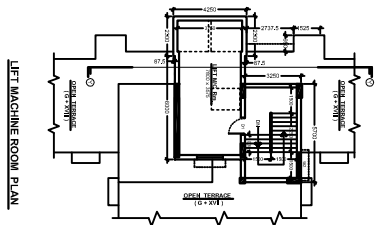

LEFT MACHINE ROOM PLAN

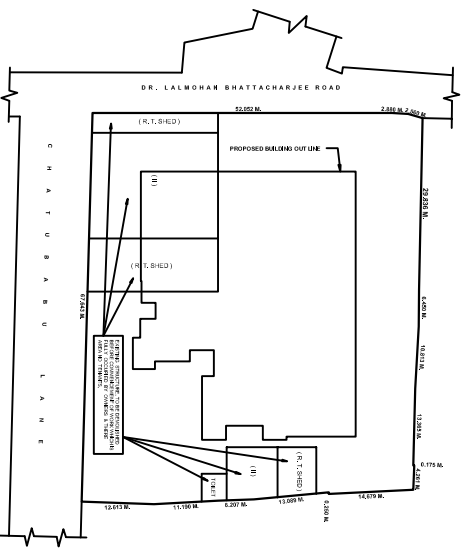

GROUND FLOOR EXISTING STRUCTURE PLAN.
 (SHED & TWO STORED) (SCALE: 1/800)

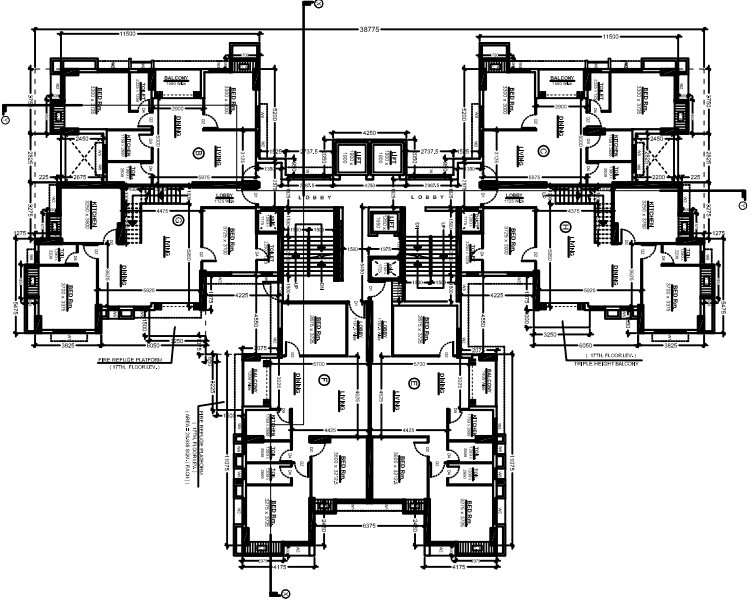

17TH FLOOR PLAN

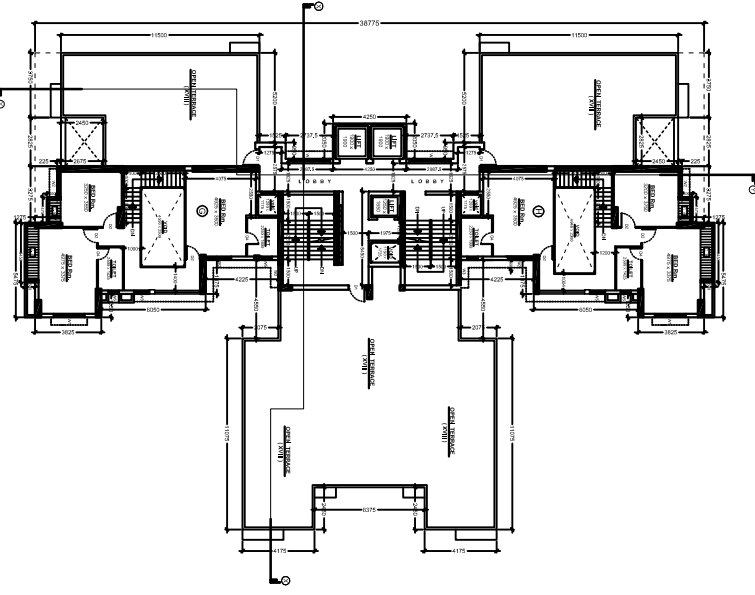

18TH FLOOR PLAN

REMARKS:

1. ALL DIMENSIONS ARE IN METERS.
2. THE BUILDING IS TO BE CONSTRUCTED IN ACCORDANCE WITH THE BUILDING REGULATIONS, CALCUTTA, 1956 AND THE BUILDING REGULATIONS, CALCUTTA, 1973.
3. THE BUILDING IS TO BE CONSTRUCTED IN ACCORDANCE WITH THE BUILDING REGULATIONS, CALCUTTA, 1956 AND THE BUILDING REGULATIONS, CALCUTTA, 1973.
4. THE BUILDING IS TO BE CONSTRUCTED IN ACCORDANCE WITH THE BUILDING REGULATIONS, CALCUTTA, 1956 AND THE BUILDING REGULATIONS, CALCUTTA, 1973.
5. THE BUILDING IS TO BE CONSTRUCTED IN ACCORDANCE WITH THE BUILDING REGULATIONS, CALCUTTA, 1956 AND THE BUILDING REGULATIONS, CALCUTTA, 1973.
6. THE BUILDING IS TO BE CONSTRUCTED IN ACCORDANCE WITH THE BUILDING REGULATIONS, CALCUTTA, 1956 AND THE BUILDING REGULATIONS, CALCUTTA, 1973.
7. THE BUILDING IS TO BE CONSTRUCTED IN ACCORDANCE WITH THE BUILDING REGULATIONS, CALCUTTA, 1956 AND THE BUILDING REGULATIONS, CALCUTTA, 1973.
8. THE BUILDING IS TO BE CONSTRUCTED IN ACCORDANCE WITH THE BUILDING REGULATIONS, CALCUTTA, 1956 AND THE BUILDING REGULATIONS, CALCUTTA, 1973.
9. THE BUILDING IS TO BE CONSTRUCTED IN ACCORDANCE WITH THE BUILDING REGULATIONS, CALCUTTA, 1956 AND THE BUILDING REGULATIONS, CALCUTTA, 1973.
10. THE BUILDING IS TO BE CONSTRUCTED IN ACCORDANCE WITH THE BUILDING REGULATIONS, CALCUTTA, 1956 AND THE BUILDING REGULATIONS, CALCUTTA, 1973.

NO.	DESCRIPTION	UNIT	QUANTITY	REMARKS
01	1000 X 1000 X 150	NO.	2000	CONCRETE SLAB
02	200 X 200 X 150	NO.	1000	CONCRETE COLUMN
03	200 X 200 X 150	NO.	1000	CONCRETE COLUMN
04	200 X 200 X 150	NO.	1000	CONCRETE COLUMN
05	200 X 200 X 150	NO.	1000	CONCRETE COLUMN
06	200 X 200 X 150	NO.	1000	CONCRETE COLUMN
07	200 X 200 X 150	NO.	1000	CONCRETE COLUMN
08	200 X 200 X 150	NO.	1000	CONCRETE COLUMN
09	200 X 200 X 150	NO.	1000	CONCRETE COLUMN
10	200 X 200 X 150	NO.	1000	CONCRETE COLUMN

PROPOSED HEIGHT (G + 20M STORED) (Height of the Building is 20M) (The Building is to be constructed in accordance with the Building Regulations, Calcutta, 1956 and the Building Regulations, Calcutta, 1973.)

PROPOSED AREA (G + 20M STORED) (Area of the Building is 2000 Sq. M) (The Building is to be constructed in accordance with the Building Regulations, Calcutta, 1956 and the Building Regulations, Calcutta, 1973.)

PROPOSED VOLUME (G + 20M STORED) (Volume of the Building is 20000 Cu. M) (The Building is to be constructed in accordance with the Building Regulations, Calcutta, 1956 and the Building Regulations, Calcutta, 1973.)

PROPOSED NO. OF FLOORS (G + 20M STORED) (No. of Floors of the Building is 2) (The Building is to be constructed in accordance with the Building Regulations, Calcutta, 1956 and the Building Regulations, Calcutta, 1973.)

PROPOSED NO. OF STOREYS (G + 20M STORED) (No. of Storeys of the Building is 2) (The Building is to be constructed in accordance with the Building Regulations, Calcutta, 1956 and the Building Regulations, Calcutta, 1973.)

PROPOSED NO. OF STOREYS (G + 20M STORED) (No. of Storeys of the Building is 2) (The Building is to be constructed in accordance with the Building Regulations, Calcutta, 1956 and the Building Regulations, Calcutta, 1973.)

APPROVED FOR ARCHITECTURAL DRAWING

DATE: 15/05/2024

SCALE: 1/800

NO. OF SHEETS: 3

PROJECT NAME: [REDACTED]

CLIENT: [REDACTED]

ARCHITECT: [REDACTED]

ENGINEER: [REDACTED]

DATE: 15/05/2024

and the ...
proceeding with the drainage work.

Code of India

A suitable pump has to be provided i.e. pumping unfiltered water for the distribution to the flushing cisterns and urinals in the building incase unfiltered water from street main is not available.

All Building Materials to necessary & construction should conform's to standered specified in the National Building Code of India.

DEVIATION WOULD MEAN DEMOLITION

Non Commencement of Erection/ Re-Erection within Two Year will Require Fresh Application for Sanction.

THE SANCTION IS VAL UP TO 25.4.2025

Approved By: *item no. 2464/16-17*
21/01/17
The Building Committee

APPROVED
AMB
ASSISTANT ENGINEER (C)
BOROUGH NO.

Approved subject to Compli of requisition of West Benga Services. If any.

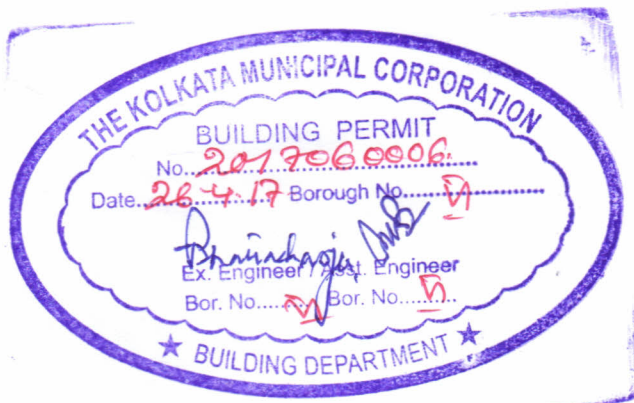

" Provision for use of solar energy in th heater and / or solar photo-cells shall required under Rule 147 of Building r completion certificate will not be issi building without having such provision:

The building materials that w stacked on Road/Passage or For beyond 3-months or after consti of G. Floor, whichever is earlier n seized forthwith by the K.M.C. cost and risk of the owner.

CONSTRUCTION SITE SHALL BE MAINTAINED TO PREVENT MOSQUITO BREEDING AS REQUIRED U/S 496 (1) & (2) OF CMC ACT 1980. IN SUCH MANNER SO THAT ALL WATER COLLECTION & PARTICULARLY LIFT WELLS, VATS, BASEMENT CURING SITES, OPEN RECEPTACLES ETC. MUST BE EMPITED COMPLETELY TWICE A WEEK.

Splayed portion:- Sanctioned conditionally byundertaking of the owner that the splayed portionwill be free gifted to the K. M. C. and no wall can be constructed over it.

RESIDENTIAL BUILDING