

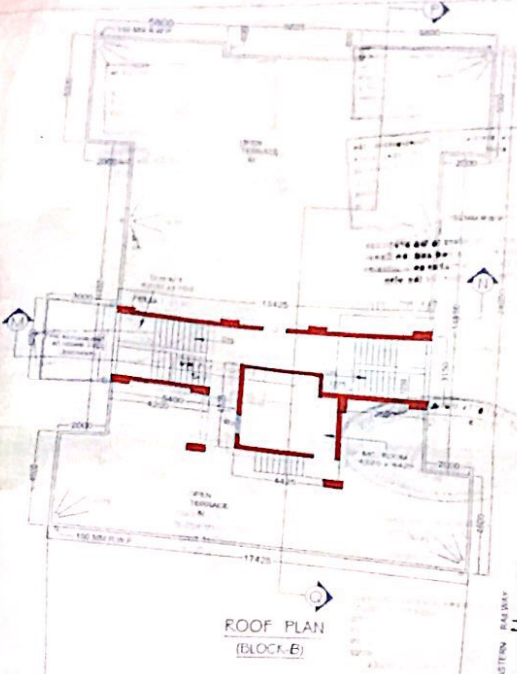

1ST TO 10TH (TYPICAL) FLOOR PLAN (BLOCK-B)



1ST TO 11TH (TYPICAL) FLOOR PLAN (BLOCK-B)



ROOF PLAN (BLOCK-E)

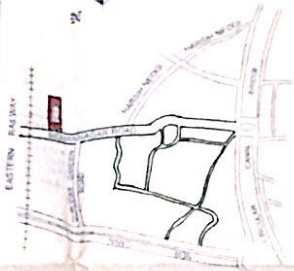

LOCATION PLAN

ADDITION & ALTERATION PLAN OF A G+4 STORED BUILDING WITH EXISTING RESIDENTIAL BUILDING AT NO. 105/22A, BODIAN NAGAR ROAD, KOLKATA-700 067, WARD NO. - 33, VIDE P.S. PLAN NO. 87 (P.R. III), DATE OF APPROVAL: 09/02/2011

FOR THE YEAR 2011-12, APPROVED BY THE AUTHORITY ON 09/02/2011 UNDER KOLKATA MUNICIPAL CORPORATION, BOROUGHS III.

DOOR/WINDOW SCHEDULE	WIDTH	HEIGHT	REMARK
W0	AS PER SITE OPENING	1500	
W1	1800	1500	
W2	1000	1500	
W3	1000	1200	
W4	750	1500	
DW1	AS PER SITE OPENING	2100	
D	1200	2100	
D1	1000	2100	
D2	900	2100	
D3	750	2100	
D4	900	2100	
V1	600	1500	

SPECIFICATION

- ALL DIMENSIONS ARE IN MM UNLESS OTHERWISE MENTIONED
- ALL EXTERNAL WALLS ARE 200 MM THICK AND INTERNAL WALLS ARE 125 MM & 75 MM THK
- DEPTH OF SOUPERS SHOULD NOT EXCEED THE DEPTH OF NEIGHBOURING R.C.C FOUNDATION
- PROPORTION OF MORTAR IS 1:4 FOR 200 THK, 1:3:6 FOR 125 & 75 THK WALLS
- GRADE OF CONCRETE IS M20 IS 8
- GRADE OF STEEL FOR CONCRETE IS Fe415

CERTIFICATE OF ENGINEER

Engineer's Name: *Sanku to Gran*
 B.E. (Civil) MCE (Structural)
 Empowered Structural Engineer
 Class-I, Reg. No. 58

CERTIFICATE OF P.E.

SUVADIP DUTTA
 Architect (M.C.E.)
 Licence No. CA/2002/28551

NST HOUSING DEVELOPMENT PVT. LTD.
Sanku to Gran
 CONSTITUTED ARCHITECT

ALL DIMENSIONS ARE IN MM UNLESS OTHERWISE MENTIONED

SCALE: 1:100 (FLOOR PLAN) 1:200 (ROOF PLAN)

DATE: 09/02/2011

DRAWN BY: *[Signature]*

Wellness Consultants Pvt. Ltd.
 ALL INDIA ARCHITECTURAL CONSULTANTS & DESIGNERS

Plot 1, Block 40, Bangor Avenue, Kolkata - 700 055
 Asst. Bengal. Ph: 651-6514, 6514-2248, 6514-2249
 Fax: 651-224-2241, E-mail: a.p.d@wellness.com