

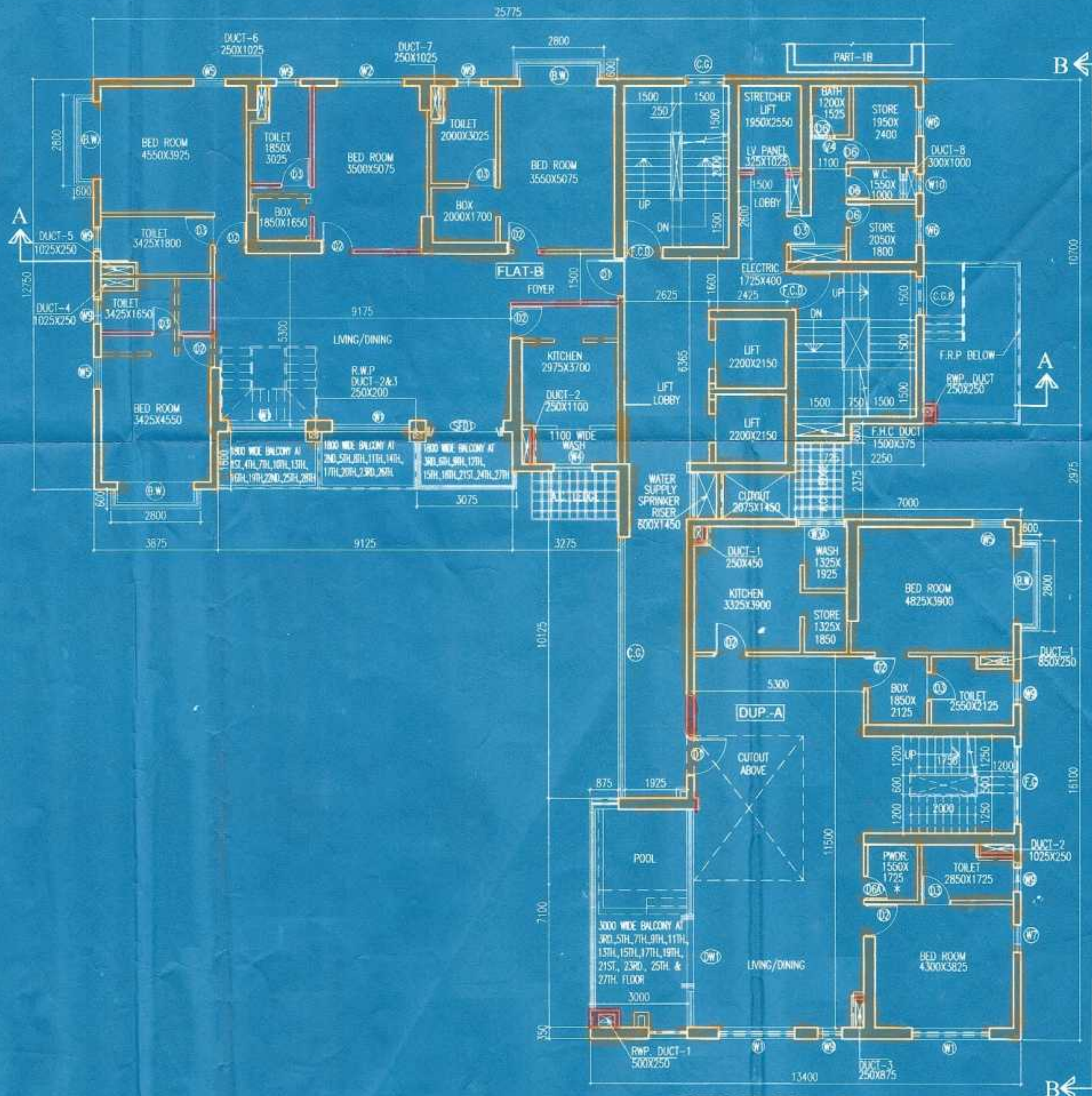

SCHEDULE OF DOORS & WINDOWS			
NO	SILL	LINTEL	SIZE
S01		2450	750X2450
W1	150	2450	2400X2300
W2	150	2450	2100X 2300
W3	150	2150	1000X 2150
W4	150	2450	1800X 2300
W5A	150	2450	1500X 2300
W5B	150	2450	1200X 2300
W6	150	2450	1200X 2020
W6A	1268	2768	600X1500
W6B	1250	2450	900X1200
W7	150	2450	850X 2300
W7A	150	2450	1000X2300
W8	150	2450	750X2300
W9	1350	2450	750X1100
W10	1350/1668	2450/2768	600X1100
W11	1250	2150	600X900
SW1	150	2450	1200X2300
SW2	150	2450	1000X2300
SW3	150	2170	1300X2030
SW4	830	2170	1200X2070
BW	150	2450	600X2300
D	-	2450	1800X2450
Ds	-	2450	2000X2450
D1	-	2450	1200X2450
D1o	-	2450	1500X2450
D2	-	2450	1000X2450
D2a	750	2300	900X2650
D2	-	2450	900X2450
D4	-	2150	1200 X 2150
D5	-	2150	800 X 2150
D6	-	2150	750 X 2150
D6p	-	2450	750 X 2450
D7	-	2150	800 X 2150
D8	250	2450	850X 2250
F.C.D.	-	2450	1200 X 2450
F.C.D. 1	-	2150	1000 X 2150
F.C.D. 2	-	2150	1200 X 2150
DW1	-	2450	6750 X 2450
DW2	-	2750	3450 X 2750
DW3	-	2750	2400 X 2750
DW4	-	2450	2400 X 2450
DW5	-	2450	2100 X 2450
SFD	-	2450	3825 X 2450
SFD1	-	2450	2400 X 2450
SFD2	-	2450	2100 X 2450
SFD3	-	2450	1800 X 2450
V	1900	2300	2400X2500
V1	1900	2300	1800X2500
V2	1900	2300	1700X2500
V3	1900	2300	900X2500
V4	1900	2300	750X2500
F.G	150	2450	2400X2300
F.G.1	150	2150	2100X2300
F.G.2	150	2450	1800X2300
C.C. AS PER ELEVATION			
* FOR ARTIFICIAL LIGHTING & MECHANICAL VENTILATION			

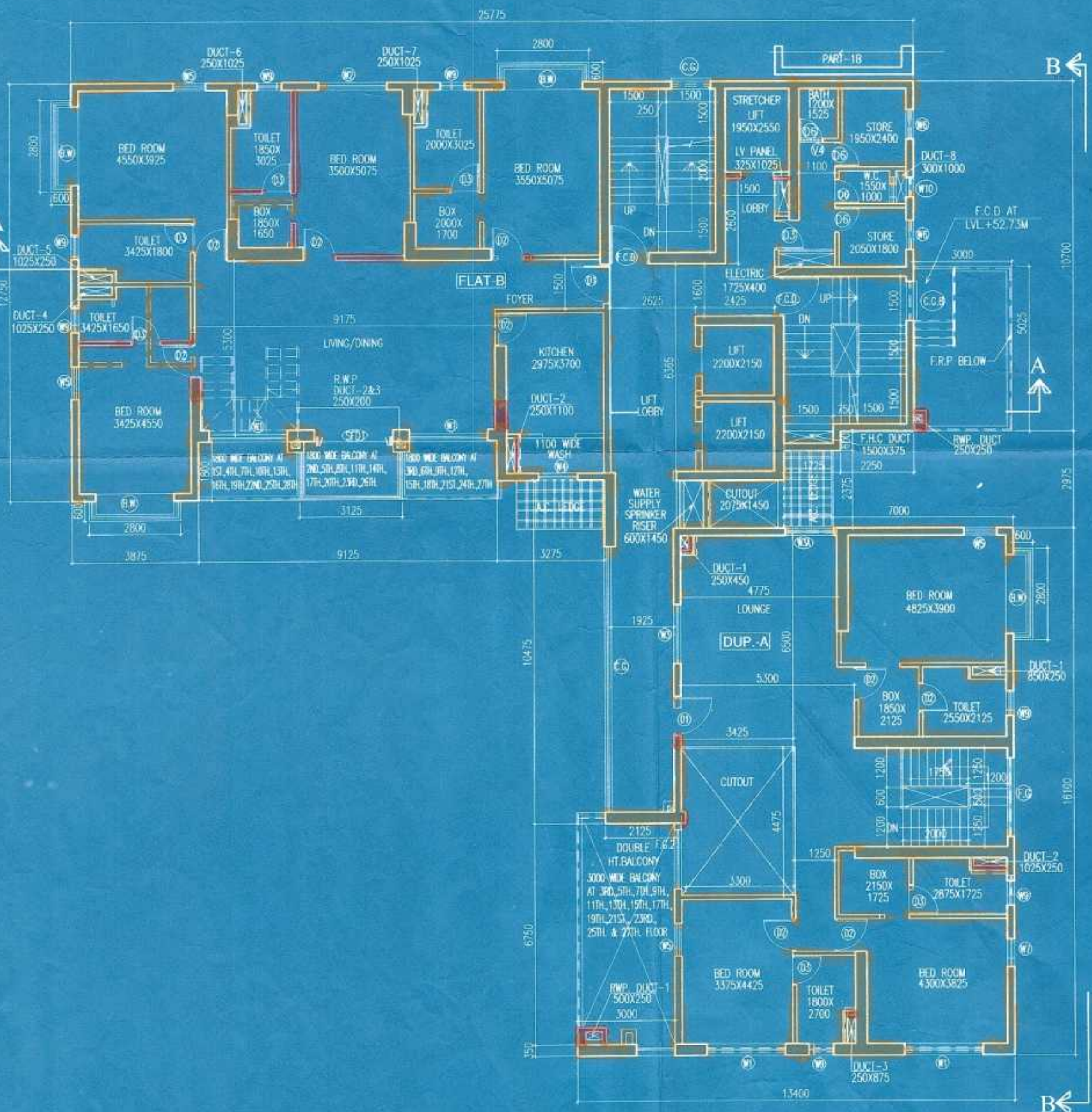
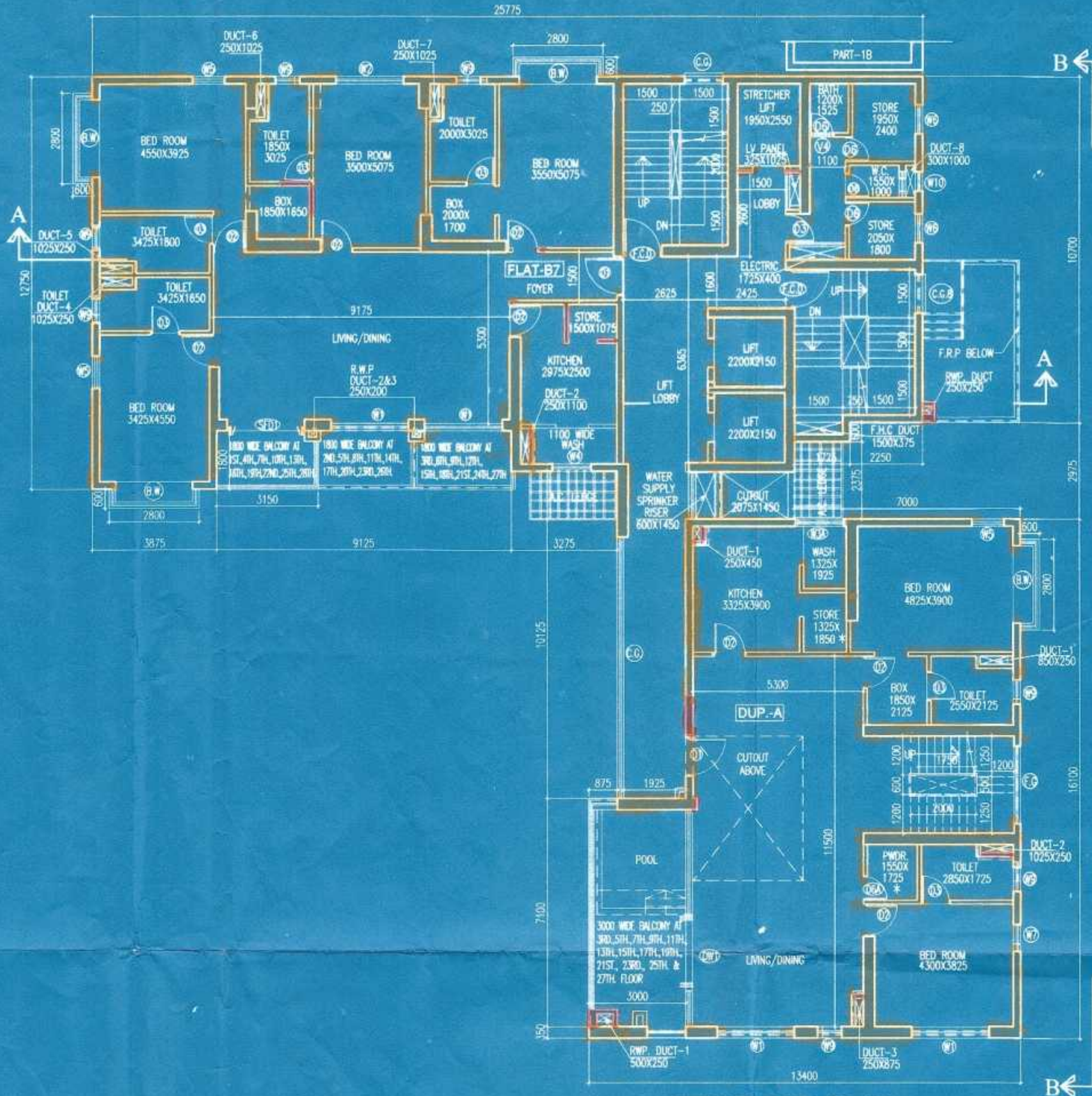
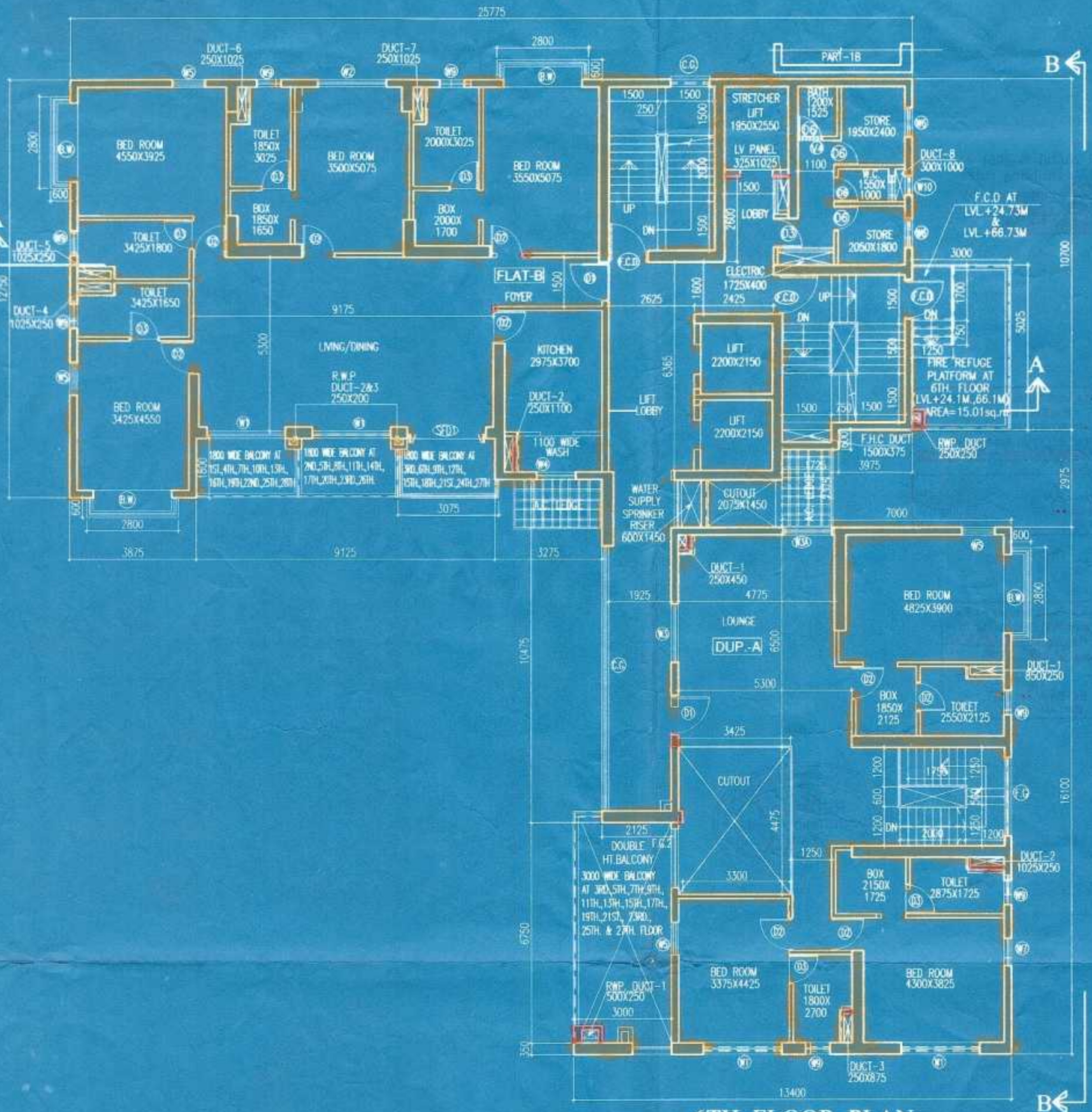

TIVOLI PARK APARTMENTS (P) LTD.

*[Signature]*  
Director

SIGNATURE OF OWNER

CERTIFICATE OF STRUCTURAL ENGINEER

THIS IS TO CERTIFY THAT THE STRUCTURAL DESIGN AND DRAWING OF BOTH FOUNDATION AND SUPER STRUCTURE OF THE BUILDING HAS BEEN MADE BY ME CONSIDERING ALL POSSIBLE LOADS INCLUDING THE SEISMIC LOAD AS PER THE NATIONAL BUILDING CODE OF INDIA AND CERTIFIED THAT IT IS SAFE AND STABLE IN ALL RESPECTS.

*[Signature]*  
Utpal Santan

Signature of Structural Engg

CERTIFICATE OF GEOTECHNICAL ENGINEER

IT IS CERTIFIED THAT THE COMPREHENSIVE GEO-TECHNICAL REPORT ON SOIL INVESTIGATION HAS BEEN PREPARED BY ME FOR DESIGN AND CALCULATION OF THE FOUNDATION BY ANALYZING THE SOIL SAMPLE FOR ESTIMATING THE BEARING CAPACITY OF THE SOIL ON WHICH FOUNDATION IS EXTENDED UP TO APPROPRIATE DEPTH THAT HAS BEEN PROPOSED IN THE GEO-TECHNICAL REPORT.

*[Signature]*  
Dr. M. N. S. D. D.

Signature of Geo-Technical Engg

CERTIFICATE OF ARCHITECT

I DO HEREBY CERTIFY WITH FULL RESPONSIBILITY, THAT THE BUILDING PLAN HAS BEEN DRAWN UP AS PER K.M.C. BUILDING RULE - 2009 AS AMENDED FROM TIME TO TIME THAT THE WIDTH OF THE ABUTTING ROAD CONFORM WITH THE PLAN AND IT IS A BUILDABLE SITE NOT A TANK OR A FILLED UP TANK. THE SITE PLAN, LOCATION PLAN AGREES WITH THE SITE. THE PLOT IS DEMARCATED BY BOUNDARY WALLS & MEASUREMENTS TALLY WITH THE REGD. DEED PLAN.

*[Signature]*  
JAY PRAKASH BHARDIJI KUMAR AGRAWAL

Signature of Architect

TITLE:  
SIXTH FLOOR, SEVENTH FLOOR, EIGHTH FLOOR AND NINTH FLOOR PLAN.

PROJECT:  
PLAN SHOWING CHANGES U/R 26 (2a)(2b) OF K.M.C. BLDG. RULE 2009 FROM THE SANCTIONED PLAN, VIDE B.P. NO. 2015860122 DATED - 31.03.16 FOR PARTLY (G+XXIX) & PARTLY (G+XXXII) STORED RESIDENTIAL BUILDING AT PREMISES NO. 225B, A.J.C. BOSE ROAD, KOLKATA - 700 020.

ARCHITECTS  
AGRAWAL & AGRAWAL  
BARODA KOLKATA

SCALE	DATE	DEALT	CHECKED
1:100	15.02.18	SAVANTANI	SUBHASISH

7

**PARTY'S COPY**

U/R-26(2a) & (2b) of  
K.M.C. Building rules  
2009 approved by  
D.S. (19/10/18).....  
Dt. 16/02/2018.....

KOLKATA MUNICIPAL CORPORATION  
BUILDING DEPTT.  
PLANS APPROVED U/R 26(2a) & (2b) of  
K.M.C. BUILDING RULES 2009  
S.P. No. 2150/2018 Dt. 16/02/2018  
B.P. No. 2150  
Assistant Engineer  
Bor. No. VIII

This Plan is To Be Treated As Part  
And Parcel And Contiguous To  
S. Plan No. 2015/SC/100  
Dated 21/08/2016  
Ex. Engineer (S) 19/10/18  
Bor. No. :- VIII

