

24TH FLOOR PLAN

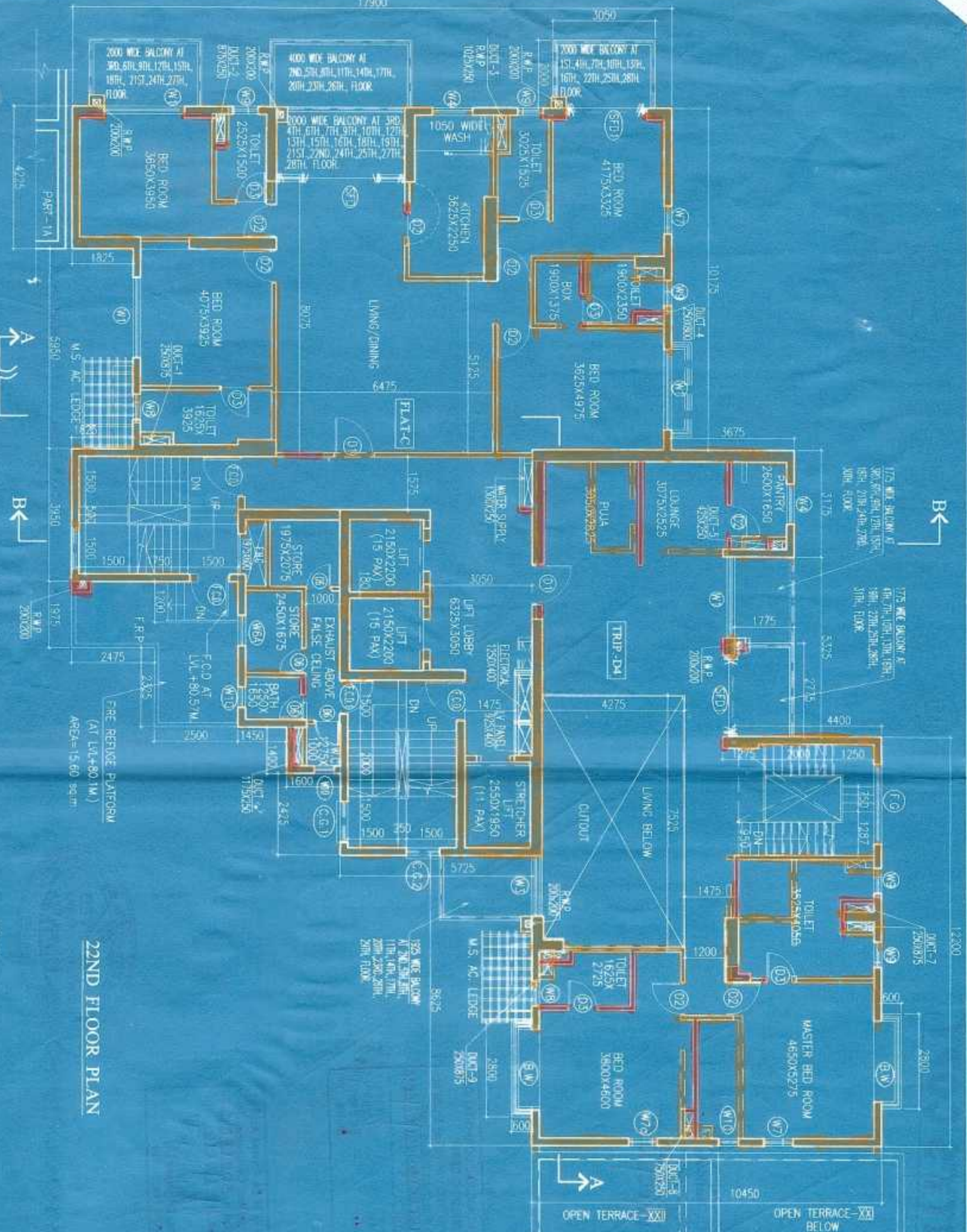

22ND FLOOR PLAN

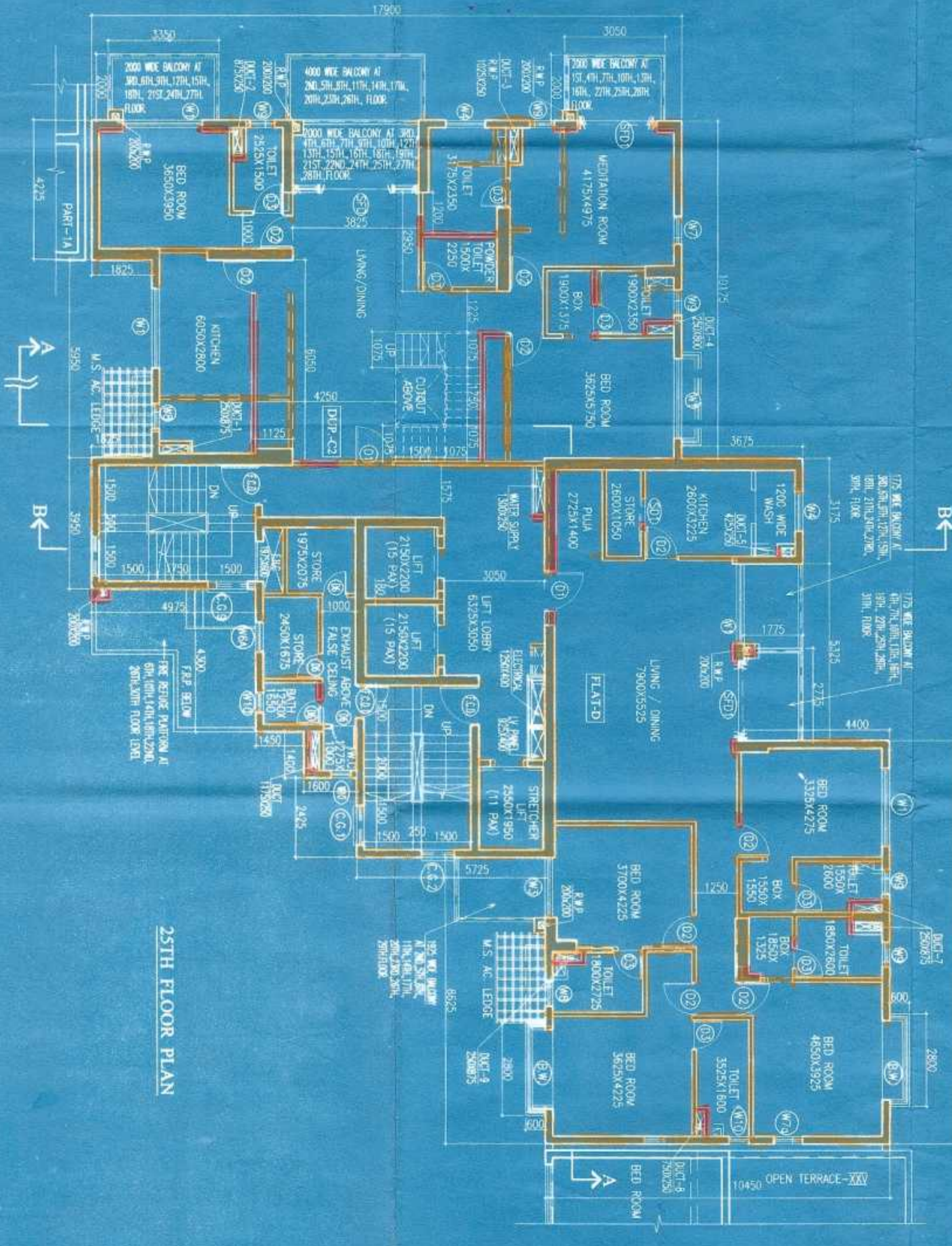

25TH FLOOR PLAN

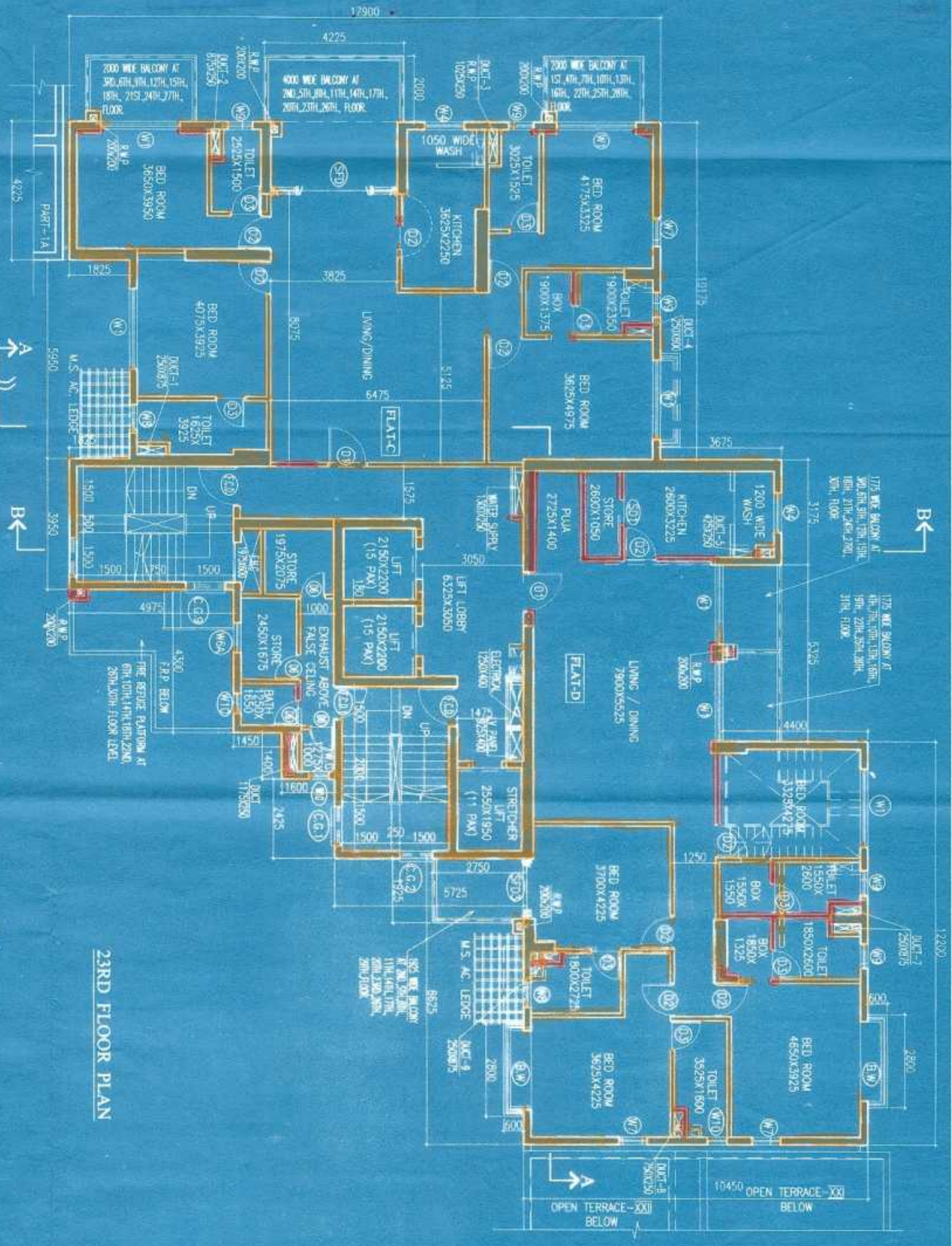

23RD FLOOR PLAN

NO	SILL	LINTEL	SIZE
501	150	2450	750X2450
502	150	2450	750X2450
503	150	2450	750X2450
504	150	2450	750X2450
505	150	2450	750X2450
506	150	2450	750X2450
507	150	2450	750X2450
508	150	2450	750X2450
509	150	2450	750X2450
510	150	2450	750X2450
511	150	2450	750X2450
512	150	2450	750X2450
513	150	2450	750X2450
514	150	2450	750X2450
515	150	2450	750X2450
516	150	2450	750X2450
517	150	2450	750X2450
518	150	2450	750X2450
519	150	2450	750X2450
520	150	2450	750X2450

SIGNATURE OF OWNER
 TITOLI PATE APARTMENTS (P) LTD.
 Director

SIGNATURE OF STRUCTURAL ENGINEER
 M. K. ROY
 Director

SIGNATURE OF GEOTECHNICAL ENGINEER
 M. K. ROY
 Director

SIGNATURE OF ARCHITECT
 AGRAWAL & AGRAWAL
 ARCHITECTS

APPROVED BY:
 AGRAWAL & AGRAWAL
 ARCHITECTS

SCALE: 1:100
DATE: 15.02.18
SHEET NO.: 18

PROJECT: TITOLI PATE APARTMENTS (P) LTD.
 23RD, 24TH, 25TH FLOOR PLAN

REMARKS:
 THIS IS TO CERTIFY THAT THE STRUCTURAL DESIGN AND DRAWING OF BOTH FOUNDATION AND SUPER STRUCTURE OF THE BUILDING HAS BEEN MADE BY ME CONSIDERING ALL POSSIBLE LOADS INCLUDING THE SEISMIC LOAD AS PER THE NATIONAL BUILDING CODE OF INDIA AND CERTIFIED THAT IT IS SAFE AND STABLE IN ALL RESPECTS.

THIS IS TO CERTIFY THAT THE COMPETENSIVE GEO-TECHNICAL REPORT ON SOIL INVESTIGATION HAS BEEN PREPARED BY ME FOR DESIGN AND CALCULATION OF THE FOUNDATION BY ANALYZING THE SOIL SAMPLE FOR ESTIMATING THE BEARING CAPACITY OF THE SOIL ON WHICH FOUNDATION IS EXTENDED UP TO APPROPRIATE DEPTH THAT HAS BEEN PROVIDED IN THE GEO-TECHNICAL REPORT.

I DO HEREBY CERTIFY WITH FULL RESPONSIBILITY THAT THE BUILDING PLAN HAS BEEN DRAWN UP AS PER K.M.C. BUILDING RULE - 2009 AS AMENDED FROM TIME TO TIME THAT THE WIDTH OF THE ABUTTING ROAD CONFORM WITH THE PLAN AND IT IS A BUILDABLE SITE NOT A TANK OR A FILL UP TANK. THE SITE PLAN, LOCATION PLAN AGREES WITH THE SITE PLAN, LOCATION PLAN BY BOUNDARY WALLS & MEASUREMENTS TALL WITH THE REGD. DEED PLAN.

19

U/R-26(2a) & (2b) of
K.M.C. Building rules
2003... approved by
...*D.K. Das*...
Dt...*15/01/2013*...

KOLKATA MUNICIPAL CORPORATION
BUILDING DEPT.
PLANS APPROVED U/R 26(2a) & (2b) of
K.M.C. BUILDING RULES 2003
B.P. No. *2013/2013* D.O. No. *103/2013*
Dt. No. *15/01/2013*
M. S. Ghosh
Assistant Engineer
Br. No. VII

This Plan is to be Traced As Part
And Part of And Consistent To
B. S. Plan No. *2013/2013*
Date: *15/01/2013*
Ex. Engineer *M. S. Ghosh*
Br. No. : VIII

