

SCHEDULE OF DOORS & WINDOWS

NO	SKILL	LINTEL	SIZE
S1	150	2450	3000X2100
S2	150	2450	3000X2100
S3	150	2450	3000X2100
S4	150	2450	3000X2100
S5	150	2450	3000X2100
S6	150	2450	3000X2100
S7	150	2450	3000X2100
S8	150	2450	3000X2100
S9	150	2450	3000X2100
S10	150	2450	3000X2100
S11	150	2450	3000X2100
S12	150	2450	3000X2100
S13	150	2450	3000X2100
S14	150	2450	3000X2100
S15	150	2450	3000X2100
S16	150	2450	3000X2100
S17	150	2450	3000X2100
S18	150	2450	3000X2100
S19	150	2450	3000X2100
S20	150	2450	3000X2100
S21	150	2450	3000X2100
S22	150	2450	3000X2100
S23	150	2450	3000X2100
S24	150	2450	3000X2100
S25	150	2450	3000X2100
S26	150	2450	3000X2100
S27	150	2450	3000X2100
S28	150	2450	3000X2100
S29	150	2450	3000X2100
S30	150	2450	3000X2100
S31	150	2450	3000X2100
S32	150	2450	3000X2100
S33	150	2450	3000X2100
S34	150	2450	3000X2100
S35	150	2450	3000X2100
S36	150	2450	3000X2100
S37	150	2450	3000X2100
S38	150	2450	3000X2100
S39	150	2450	3000X2100
S40	150	2450	3000X2100
S41	150	2450	3000X2100
S42	150	2450	3000X2100
S43	150	2450	3000X2100
S44	150	2450	3000X2100
S45	150	2450	3000X2100
S46	150	2450	3000X2100
S47	150	2450	3000X2100
S48	150	2450	3000X2100
S49	150	2450	3000X2100
S50	150	2450	3000X2100
S51	150	2450	3000X2100
S52	150	2450	3000X2100
S53	150	2450	3000X2100
S54	150	2450	3000X2100
S55	150	2450	3000X2100
S56	150	2450	3000X2100
S57	150	2450	3000X2100
S58	150	2450	3000X2100
S59	150	2450	3000X2100
S60	150	2450	3000X2100
S61	150	2450	3000X2100
S62	150	2450	3000X2100
S63	150	2450	3000X2100
S64	150	2450	3000X2100
S65	150	2450	3000X2100
S66	150	2450	3000X2100
S67	150	2450	3000X2100
S68	150	2450	3000X2100
S69	150	2450	3000X2100
S70	150	2450	3000X2100
S71	150	2450	3000X2100
S72	150	2450	3000X2100
S73	150	2450	3000X2100
S74	150	2450	3000X2100
S75	150	2450	3000X2100
S76	150	2450	3000X2100
S77	150	2450	3000X2100
S78	150	2450	3000X2100
S79	150	2450	3000X2100
S80	150	2450	3000X2100
S81	150	2450	3000X2100
S82	150	2450	3000X2100
S83	150	2450	3000X2100
S84	150	2450	3000X2100
S85	150	2450	3000X2100
S86	150	2450	3000X2100
S87	150	2450	3000X2100
S88	150	2450	3000X2100
S89	150	2450	3000X2100
S90	150	2450	3000X2100
S91	150	2450	3000X2100
S92	150	2450	3000X2100
S93	150	2450	3000X2100
S94	150	2450	3000X2100
S95	150	2450	3000X2100
S96	150	2450	3000X2100
S97	150	2450	3000X2100
S98	150	2450	3000X2100
S99	150	2450	3000X2100
S100	150	2450	3000X2100

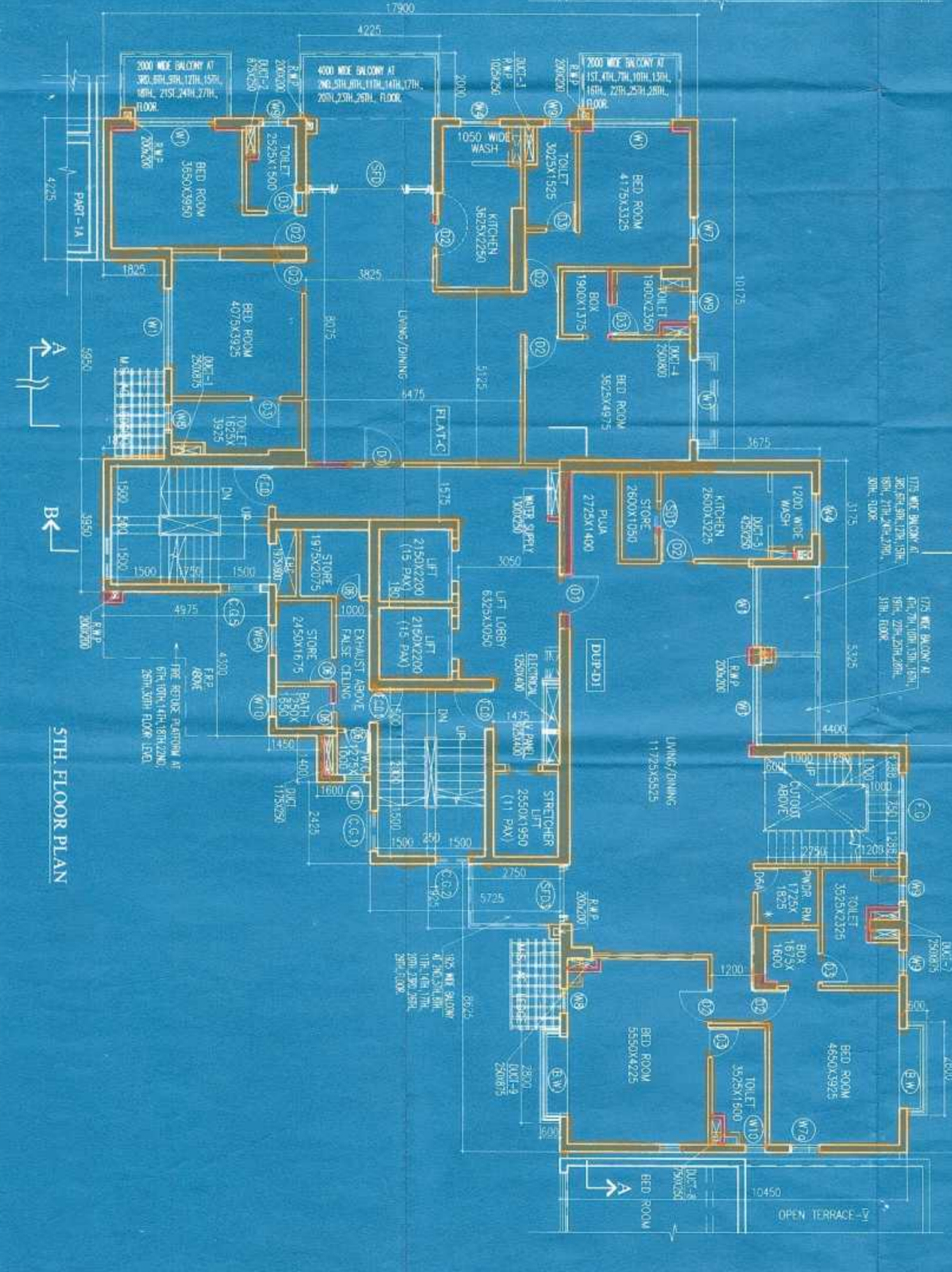
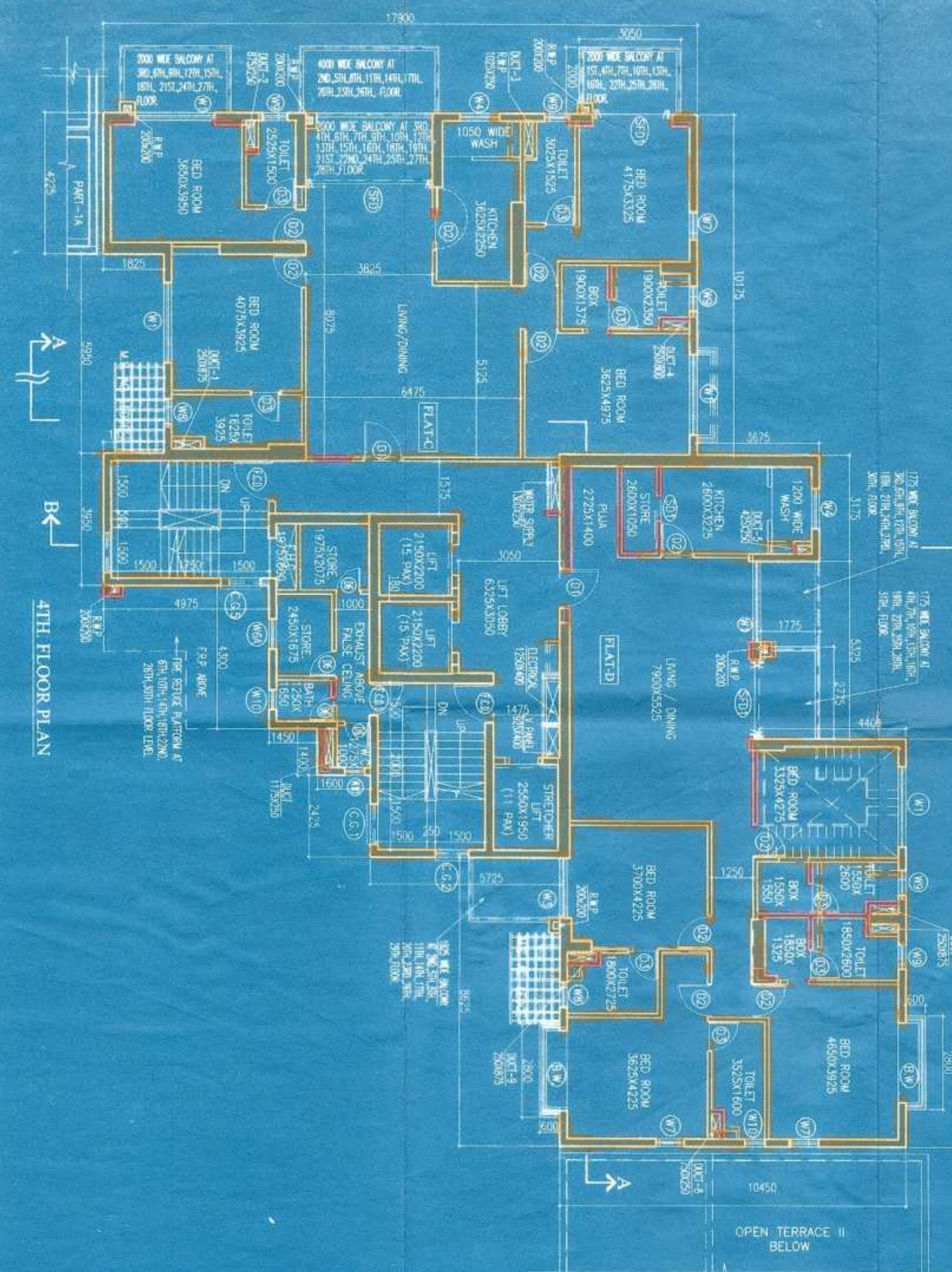

SIGNATURE OF ARCHITECT
SIGNATURE OF GEO-TECHNICAL ENGR.
SIGNATURE OF STRUCTURAL ENGR.
SIGNATURE OF OWNER

CERTIFICATE OF ARCHITECT
 I DO HEREBY CERTIFY WITH FULL RESPONSIBILITY THAT THE BUILDING PLAN HAS BEEN DRAWN UP AS PER K.M.C. BUILDING RULE - 2009 AS AMENDED FROM TIME TO TIME THAT THE WIDTH OF THE ABUTTING ROAD CONFORM WITH THE PLAN AND IT IS A BUILDABLE SITE NOT A TANK OR A FILLED UP TANK. THE SITE PLAN, LOCATION PLAN AGREES WITH THE SITE. THE PLOTS IS DEMARCATED BY BOUNDARY WALLS & MEASUREMENTS TALL WITH THE REED DEED PLAN.

CERTIFICATE OF GEO-TECHNICAL ENGR.
 IT IS CERTIFIED THAT THE COMPREHENSIVE GEO-TECHNICAL REPORT ON SOIL INVESTIGATION HAS BEEN PREPARED BY ME FOR DESIGN AND CALCULATION OF THE FOUNDATION ANALYZING THE SOIL SAMPLE FOR ESTIMATING THE BEARING CAPACITY OF THE SOIL ON WHICH FOUNDATIONS IS EXTENDED UP TO APPROPRIATE DEPTH THAT HAS BEEN PROVIDED IN THE GEO-TECHNICAL REPORT.

CERTIFICATE OF STRUCTURAL ENGR.
 THIS IS TO CERTIFY THAT THE STRUCTURAL DESIGN AND DRAWING OF BOTH FOUNDATION AND SUPER STRUCTURE OF THE BUILDING HAS BEEN MADE BY ME CONSIDERING ALL POSSIBLE LOADS INCLUDING THE SEISMIC LOAD AS PER THE NATIONAL BUILDING CODE OF INDIA AND CERTIFIED THAT IT IS SAFE AND STABLE IN ALL RESPECTS.

CERTIFICATE OF STRUCTURAL ENGR.
 THIS IS TO CERTIFY THAT THE STRUCTURAL DESIGN AND DRAWING OF BOTH FOUNDATION AND SUPER STRUCTURE OF THE BUILDING HAS BEEN MADE BY ME CONSIDERING ALL POSSIBLE LOADS INCLUDING THE SEISMIC LOAD AS PER THE NATIONAL BUILDING CODE OF INDIA AND CERTIFIED THAT IT IS SAFE AND STABLE IN ALL RESPECTS.

CERTIFICATE OF OWNER
 THIS IS TO CERTIFY THAT THE STRUCTURAL DESIGN AND DRAWING OF BOTH FOUNDATION AND SUPER STRUCTURE OF THE BUILDING HAS BEEN MADE BY ME CONSIDERING ALL POSSIBLE LOADS INCLUDING THE SEISMIC LOAD AS PER THE NATIONAL BUILDING CODE OF INDIA AND CERTIFIED THAT IT IS SAFE AND STABLE IN ALL RESPECTS.

ARCHITECTS
BARBDA & AGRAWAL
 KOLKATA

SCALE - 1/100
DATE -
DEALT -
SHEET NO. - 14 / 15 (22 / 18)
SHEETS - 14 / 15 (22 / 18)

U/R-26(2a) & (2b) of
K.M.C. Building rules
2009...approved by
Dr. S. K. Das
Dr. S. K. Das

KOLKATA MUNICIPAL CORPORATION
PLANS AND SPECIFICATIONS
K.M.C. BUILDING RULES 2009
S.P. No. 26(2a) & (2b) of 2009
PR. No. 26(2a) & (2b) of 2009
Assistant Engineer
E. No. VII

This plan is to be treated as Part
And Part of Contingent To
B. S. Plan No. 26(2a) & (2b) of 2009
Dated: 21.10.2015
Ex. Engineer
E. No. : VII



Handwritten mark resembling 'W' with a diagonal line through it.