

28TH FLOOR PLAN

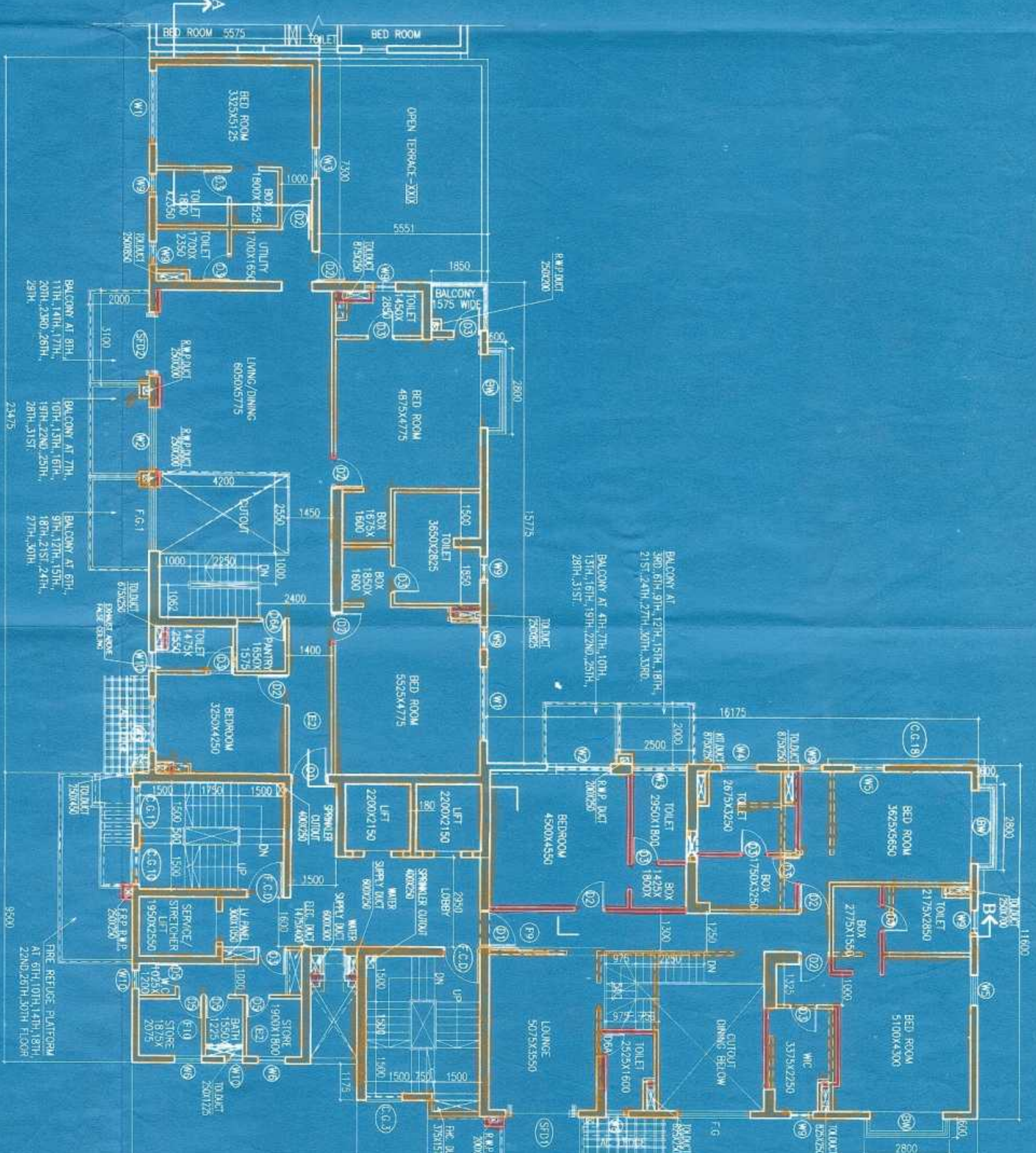

29TH FLOOR PLAN

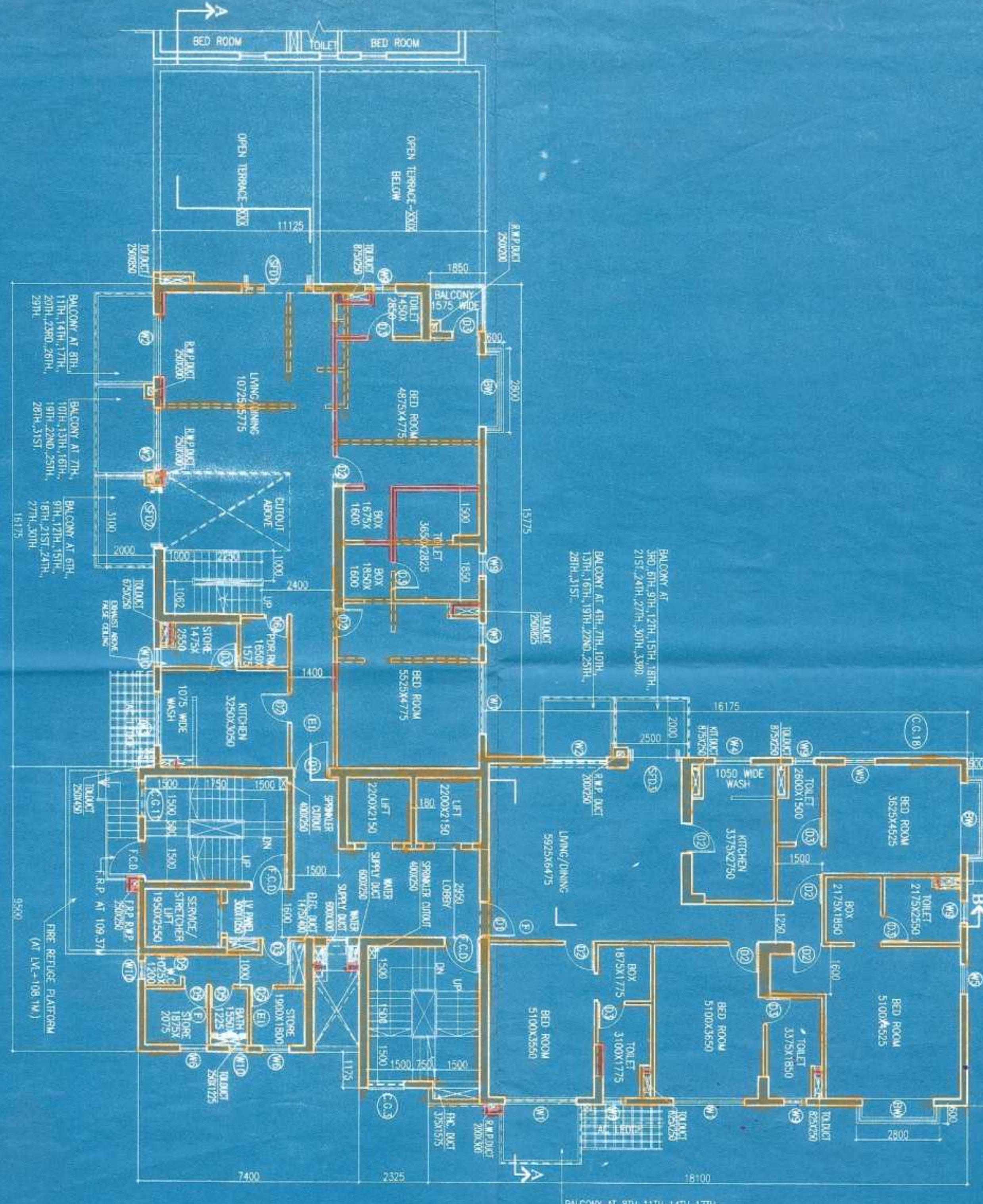

30TH FLOOR PLAN

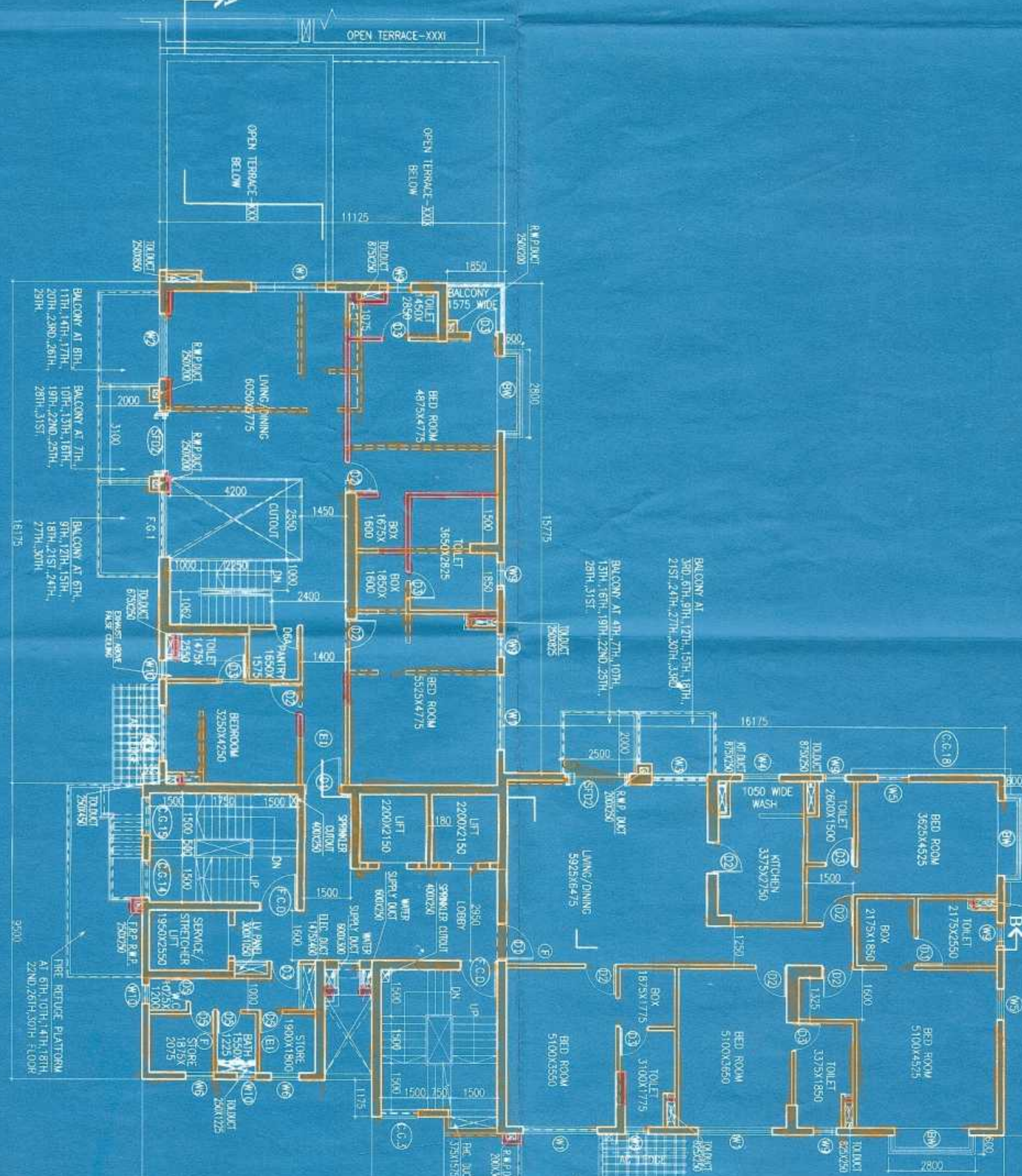

31ST FLOOR PLAN

**SCHEDULE OF DOORS & WINDOWS**

NO	SL	LINETS	SIZE
S01	150	2400	2400/090
S02	150	2400	2400/090
S03	150	2400	2400/090
S04	150	2400	2400/090
S05	150	2400	2400/090
S06	150	2400	2400/090
S07	150	2400	2400/090
S08	150	2400	2400/090
S09	150	2400	2400/090
S10	150	2400	2400/090
S11	150	2400	2400/090
S12	150	2400	2400/090
S13	150	2400	2400/090
S14	150	2400	2400/090
S15	150	2400	2400/090
S16	150	2400	2400/090
S17	150	2400	2400/090
S18	150	2400	2400/090
S19	150	2400	2400/090
S20	150	2400	2400/090
S21	150	2400	2400/090
S22	150	2400	2400/090
S23	150	2400	2400/090
S24	150	2400	2400/090
S25	150	2400	2400/090
S26	150	2400	2400/090
S27	150	2400	2400/090
S28	150	2400	2400/090
S29	150	2400	2400/090
S30	150	2400	2400/090

**SIGNATURE OF OWNER**

*(Signature)*

**SIGNATURE OF STRUCTURAL ENGINEER**

*(Signature)*

**SIGNATURE OF ARCHITECT**

*(Signature)*

**SIGNATURE OF GEOTECHNICAL ENGINEER**

*(Signature)*

**SIGNATURE OF GEOTECHNICAL ENGINEER**

*(Signature)*

**SIGNATURE OF ARCHITECT**

*(Signature)*

**SIGNATURE OF ARCHITECT**

*(Signature)*

**SIGNATURE OF GEOTECHNICAL ENGINEER**

*(Signature)*

**SIGNATURE OF ARCHITECT**

*(Signature)*

**SIGNATURE OF GEOTECHNICAL ENGINEER**

*(Signature)*

**ARCHITECTS**

**AGRAWAL & AGRAWAL**

BARODA KOLKATA

SCALE: 1:100 DATE: 15.02.18

SHEET NO: 29

DEALT: SHALANKI

CHECKED: SHIBASHISHI

1/R-25(2) & (2B) of  
K.M.C. Building rules  
No. 69 approved by  
D.O. (24/10/18).....  
D... 18/03/2018.....

KOLKATA MUNICIPAL CORPORATION  
BUILDING DEPT.  
PLANS APPROVED BY  
M.C. No. 2018/2018  
R.P. No. 2018/2018  
R.K. No. 2018/2018  
Assistent Engineer  
Br. No. VII

This Plan is to be treated as Part  
And Part of the Plan  
B. S. Plan No. 2018/2018  
Dated: 18/03/2018  
Asst. Engineer  
Br. No. - VII



Handwritten mark

Vertical text on the right edge