

1ST FLOOR PLAN
LEV. +3700

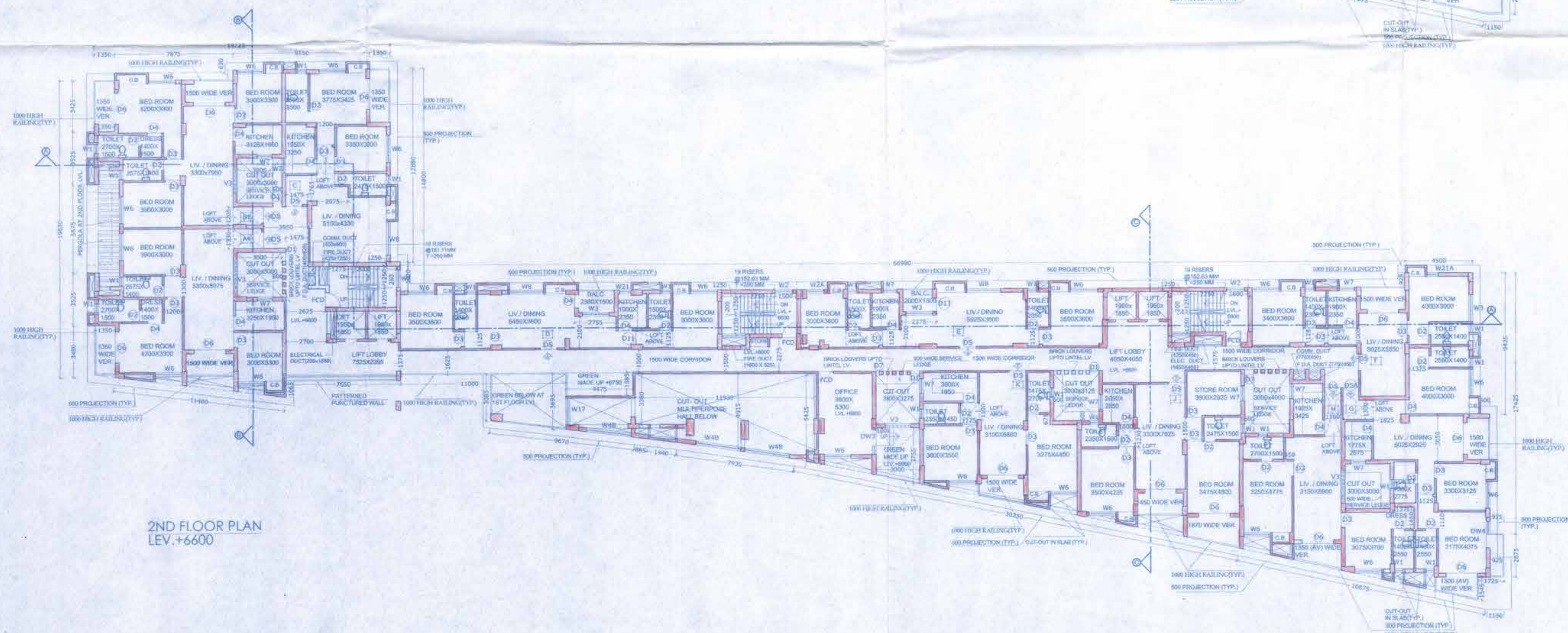

2ND FLOOR PLAN
LEV. +6600

NOTE:-
1. ALL DIMENSIONS ARE IN MM AND LEVELS ARE IN MM.
2. ONLY WRITTEN DIMENSIONS ARE TO BE FOLLOWED.
3. ALL EXTERNAL WALLS ARE 230 MM THICK AND INTERNAL WALLS ARE 125 MM THICK UNLESS OTHERWISE MENTIONED.

SPECIFICATION:-
1. STEEL TO CONFORM WITH IS 1786 / LATEST REVISION
2. GRADE OF CONCRETE - M 25 & 30 & GRADE OF STEEL - Fe 500
3. CEMENT - BLUMBERG, SAND - MEDIUM COARSE
4. STONE CHIPS - 20 MM DOWN GRADES
5. OTHER DETAILS AS PER ARCHITECT OR STRUCTURAL ENGINEER.

WE HEREBY CERTIFY THAT THE FOUNDATION & SUPERSTRUCTURE OF THE BUILDING PROPOSED FOR CONSTRUCTION ON PLOT RGM-5/148, BL-A STREET AT MOUZA - GOPALPUR, P.S. - RAJARHAT, DIST. NORTH 24 PARGANAS, OF RAJARHAT-GOPALPUR MUNICIPALITY, KOLKATA-700136 WARD NO. - 05 HAVE BEEN SO DESIGNED BY ME/US WILL MAKE SUCH FOUNDATION AND SUPERSTRUCTURE SAFE IN ALL RESPECT INCLUDING THE CONSIDERATION OF BEARING CAPACITY AND SETTLEMENT OF SOIL ETC.

Utpal Santra
UTPAL SANTRA
B.O.E., M.C.E. (STRUCT)
M.L.E. M/222184
M.C.E. (EMPHASIS) Structural Engineer
Class. E. S. E. No. 105

SIGNATURE OF STRUCTURAL ENGINEER
(NAME - UTPAL SANTRA
ADDRESS - MNC HOUSE, 1516 BAIDANGA MAIN ROAD, KOLKATA - 700107
KMC EMPANELMENT NO. - M/122218/4)

SIGNATURE OF GEO-TECHNICAL ENGINEER
(NAME - GEOTEST ENGINEERS PVT. LTD.
ADDRESS - SA, MILAN PARK, KOLKATA - 700084
ENLISTMENT NO. RAJPUR-SONARPUR MUNICIPALITY - 008/G.T.ENG.)

Sukanya Dasgupta
SUKANYA DASGUPTA
Registered Architect
No. - CA/92/15203

SIGNATURE OF ARCHITECT
(NAME - SUKANYA DASGUPTA
ADDRESS - CD-247, SALT LAKE, SECTOR-1, KOLKATA - 700064
C.A. NO. - CA/92/15203)

For Shivam Industrial Parks & Estates Ltd.
Nandu K. Ghose
NANDU K. GHOSH
Constituted Attorney

SIGNATURE OF OWNER

PROJECT:-
B+G+VII STORED RESIDENTIAL BUILDING AT R.S. DAG NO. 3387, 3397, 3394, 3392, 3393(P), 3412(P), 3395(P), 3396(P), MOUZA - GOPALPUR, P.S. - RAJARHAT, DIST. - NORTH 24 PARGANAS, WARD NO. - 05, UNDER BIDHANNAGAR CORPORATION, KOLKATA

CLIENT
SHIVAM INDUSTRIAL PARKS & ESTATES LIMITED

ARCHITECT:-
 SUKANYA & ASSOCIATES
CD-247 SECTOR - 1, SALT LAKE, KOLKATA - 700064

TITLE:-
1ST FLOOR PLAN, 2ND FLOOR PLAN

SCALE - 1:150 DRG. NO.
DATE - 05.11.14 SA/ARCH-14/BLNI-RHT/SNC-D-02
DEALT - SG
CHECKED - REV 0
FOR OFFICE USE