

3RD FLOOR PLAN
LEV. +9500

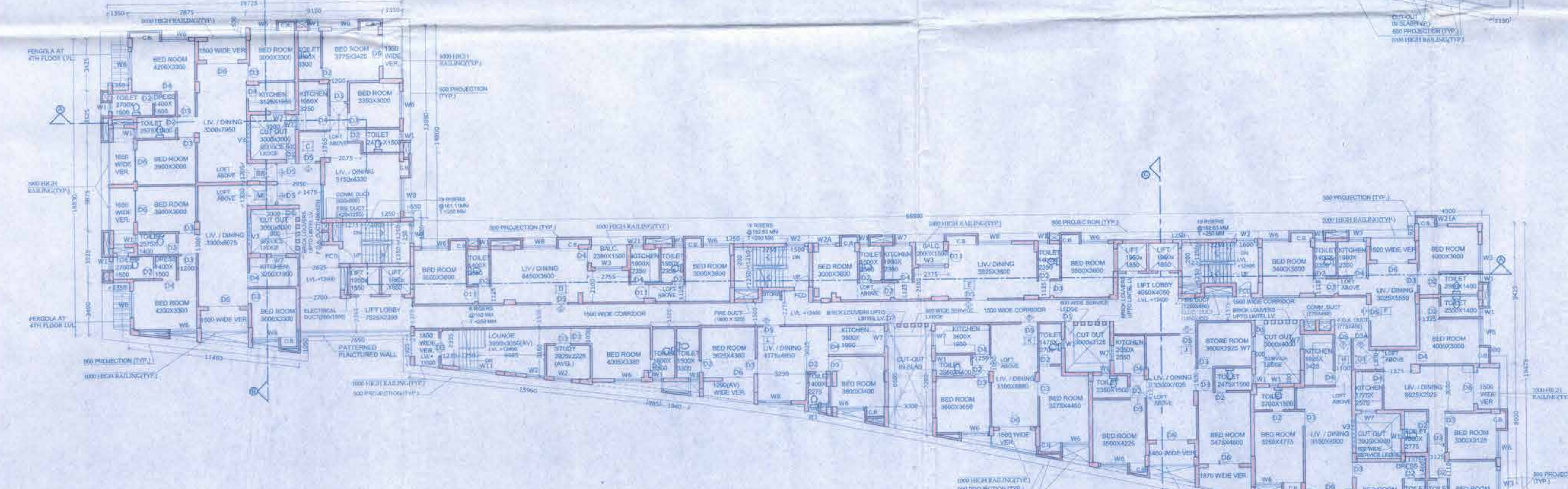

4TH FLOOR PLAN
LEV. +12400

NOTE:-
1. ALL DIMENSIONS ARE IN MM AND LEVELS ARE IN MM.
2. ONLY WRITTEN DIMENSIONS ARE TO BE FOLLOWED.
3. ALL EXTERNAL WALLS ARE 200 MM THICK AND INTERNAL WALLS ARE 125 MM THICK UNLESS OTHERWISE MENTIONED.

SPECIFICATION:-
1. STEEL TO CONFORM WITH IS 1786: LATEST REVISION
2. GRADE OF CONCRETE - M 25 & 30 - GRADE OF STEEL - Fe 500
3. CEMENT - BLANDED, SAND - MEDIUM COARSE
4. STONE CHIPS - 20 MM DOWN GRADED
5. OTHER DETAILS AS PER ARCHITECT OR STRUCTURAL ENGINEER.

WE HEREBY CERTIFY THAT THE FOUNDATION & SUPERSTRUCTURE OF THE BUILDING PROPOSED FOR CONSTRUCTION ON PLOT RGM-5/148, BL-A STREET AT MOUZA- GOPALPUR, P.S.- RAJARHAT, DIST.- NORTH 24 PARGANAS, OF RAJARHAT-GOPALPUR MUNICIPALITY, KOLKATA-700136 WARD NO.- 05 HAVE BEEN SO DESIGNED BY ME/US WILL MAKE SUCH FOUNDATION AND SUPERSTRUCTURE SAFE IN ALL RESPECT INCLUDING THE CONSIDERATION OF BEARING CAPACITY AND SETTLEMENT OF SOIL ETC.

Utpal Santra
UTPAL SANTRA
B.C.E., M.C.E. (STRUCT.)
M.E. AM/222194
1800 Empowered Structural Engineer
Class-I, E. S. No. 152

SIGNATURE OF STRUCTURAL ENGINEER
(NAME)- UTPAL SANTRA
ADDRESS - WING HOUSE, 1516 RAJDANGA MAIN ROAD, KOLKATA - 700107
EMPOWERMENT NO. - M/122218/4

SIGNATURE OF GEO-TECHNICAL ENGINEER
(NAME)- GEOTECH ENGINEERS PVT. LTD.
ADDRESS - 6A, MILAN PARK, KOLKATA - 700084
EMPOWERMENT NO. RAIPUR-SONARPUR MUNICIPALITY - 008/G.T.ENG.

Sukanya Dasgupta
SUKANYA DASGUPTA
Registered Architect
No. CA/92/15203

SIGNATURE OF ARCHITECT
(NAME)- SUKANYA DASGUPTA
ADDRESS - CD-247, SALT LAKE, SECTOR-1, KOLKATA - 700064.
C.A. NO. - CA/92/15203

For Shivan Industrial Parks & Estates Ltd.
Nandu K. Prasad
Nandu K. Prasad
Constituted Attorney

SIGNATURE OF OWNER
PROJECT
B+G+VII STORIED RESIDENTIAL BUILDING AT R.S. DAG NO. 3387, 3397, 3394, 3392, 3393(P), 3412(P), 3395(P), 3396(P), MOUZA- GOPALPUR, P.S.- RAJARHAT, DIST.- NORTH 24 PARGANAS, WARD NO.- 05, UNDER BIDHANNAGAR CORPORATION, KOLKATA

CLIENT
SHIVAM INDUSTRIAL PARKS & ESTATES LIMITED

ARCHITECT
SUKANYA & ASSOCIATES
CD-247, SECTOR-1, SALT LAKE, KOLKATA - 700064

TITLE
3RD FLOOR PLAN, 4TH FLOOR PLAN

SCALE: 1 : 150 DRPS NO.
DATE: 05.11.14 SA/ARCH-14/BUNI-RUHT/SNC.D-03
DEACT: SG
CHECKED: REV: 0
FOR OFFICE USE