

NOTE:-  
 1. ALL DIMENSIONS ARE IN MM AND LEVELS ARE IN MM.  
 2. ONLY WRITTEN DIMENSIONS ARE TO BE FOLLOWED.  
 3. ALL EXTERNAL WALLS ARE 230mm THICK AND INTERNAL WALLS ARE 125 mm THICK UNLESS OTHERWISE MENTIONED.

SPECIFICATION:-  
 1. STEEL TO CONFORM WITH IS 1786 LATEST REVISION  
 2. GRADE OF CONCRETE :- M 25 & 30 & GRADE OF STEEL :- Fe 500  
 3. CEMENT :- BLENDED SAND ; MEDIUM GRADE  
 4. STONE CHIPS :- 20 MM DOWN GRADED  
 5. OTHER DETAILS AS PER ARCHITECT OR STRUCTURAL ENGINEER.

WE HEREBY CERTIFY THAT THE FOUNDATION & SUPERSTRUCTURE OF THE BUILDING PROPOSED FOR CONSTRUCTION ON PLOT RGM-5/148, BLA STREET AT MOUZA- GOPALPUR, P.S.- RAJARHAT, DIST.- NORTH 24 PARGANAS, OF RAJARHAT GOPALPUR MUNICIPALITY, KOLKATA-700136 WARD NO.- 05 HAVE BEEN SO DESIGNED BY ME/US WILL MAKE SUCH FOUNDATION AND SUPERSTRUCTURE SAFE IN ALL RESPECT INCLUDING THE CONSIDERATION OF BEARING CAPACITY AND SETTLEMENT OF SOIL ETC.

*Utpal Santra*  
 UTPAL SANTRA  
 B.C.E. M.C.E (STRUCT)  
 M.E. M/22218/4  
 (IAC Empowered Structural Engineer)  
 Class-I, E. & W. No. 10/3

SIGNATURE OF STRUCTURAL ENGINEER  
 (NAME)- UTPAL SANTRA  
 ADDRESS - MINE HOUSE, 1516 RAJDAंगा MAIN ROAD, KOLKATA - 700107  
 KMC EMPANELMENT NO. - M/122218/4

SIGNATURE OF GEO-TECHNICAL ENGINEER  
 (NAME)- GEOTEST ENGINEERS PVT. LTD.  
 ADDRESS - 6A, MILAN PARK, KOLKATA - 700084  
 ENLISTMENT NO. RAJPUR-SONARPUR MUNICIPALITY - 008/G.T.ENG.

*Sukanya Dasgupta*  
 SUKANYA DASGUPTA  
 Registered Architect  
 No. - CA/92/15203

SIGNATURE OF ARCHITECT  
 SUKANYA DASGUPTA  
 ADDRESS - CD DAF, SALT LAKE, SECTOR-1, KOLKATA - 700064.  
 C.A. NO. - CA/92/15203.

For Shivam Industrial Parks & Estates Ltd.  
*Nandu K. Bera*  
 Nandu K. Bera  
 Constituted Attorney

SIGNATURE OF OWNER  
 PROJECT:-  
 B+G+VII STORIED RESIDENTIAL BUILDING AT R.S. DAG NO. 3387.3397, 3394.3392, 3393(P), 3412(P), 3395(P), 3396(P). MOUZA- GOPALPUR, P.S.- RAJARHAT DIST.- NORTH 24 PARGANAS, WARD NO.- 05, UNDER BIDHANNAGAR CORPORATION, KOLKATA

CLIENT:-  
 SHIVAM INDUSTRIAL PARKS & ESTATES LIMITED

ARCHITECT:-  
 SUKANYA & ASSOCIATES  
 CD-240, SECTOR-1, SALT LAKE, KOLKATA, 700064.

TITLE:-  
 5TH FLOOR PLAN, 6TH FLOOR PLAN

SCALE:- 1:100 DRG NO.  
 DATE: 05/11/14 SA/ARCH-14/BLN1-RHT/SNC-D-04  
 DEALT: 05  
 CHECKED: REV: 0  
 FOR OFFICE USE

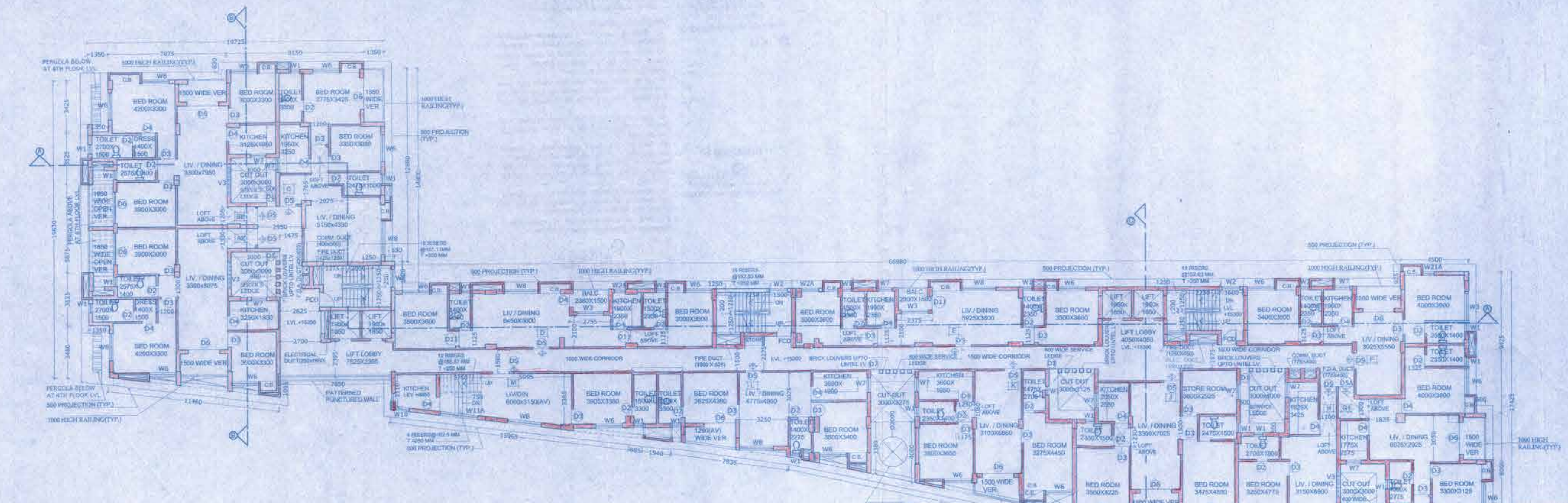

5TH FLOOR PLAN  
 LEV. +15300

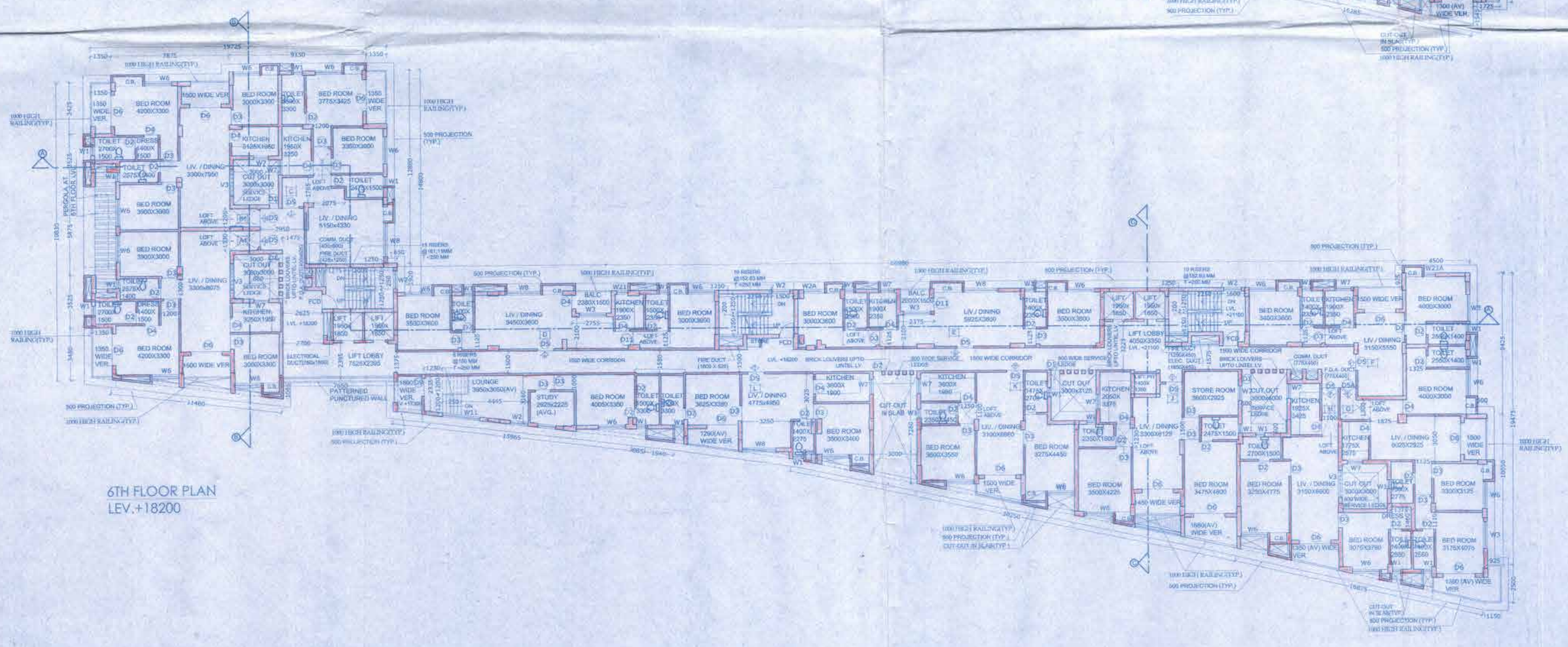

6TH FLOOR PLAN  
 LEV. +18200