

7TH FLOOR PLAN
LEV. +21100

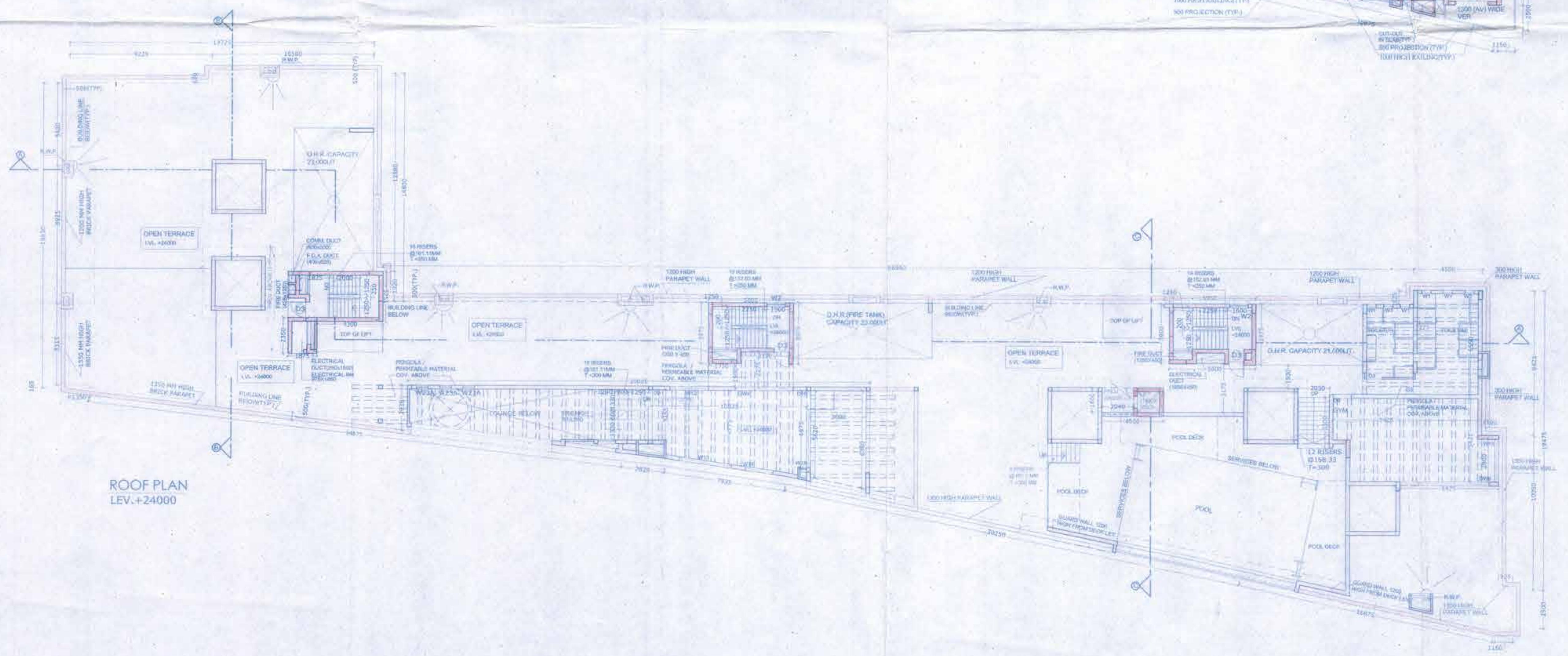

ROOF PLAN
LEV. +24000

NOTE:
1. ALL DIMENSIONS ARE IN MM AND LEVELS ARE IN MM.
2. ONLY WHITTEN DIMENSIONS ARE TO BE FOLLOWED.
3. ALL EXTERNAL WALLS ARE 200 MM THICK AND INTERNAL WALLS ARE 125 MM THICK UNLESS OTHERWISE MENTIONED.

SPECIFICATION:-
1. STEEL TO CONFORM WITH IS 4768 LATEST REVISION
2. GRADE OF CONCRETE - M 25 & 30 A GRADE OF STEEL - Fe 250
3. CEMENT - BLENDED SAND - MEDIUM GRADE
4. STONE CHIPS - 20 MM DOWN GRADED
5. OTHER DETAILS AS PER ARCHITECT OR STRUCTURAL ENGINEER.

WE HEREBY CERTIFY THAT THE FOUNDATION & SUPERSTRUCTURE OF THE BUILDING PROPOSED FOR CONSTRUCTION ON PLOT NO. 5/148, B.C.A STREET AT MOUZA: GOPALPUR, P.S. - RAJARHAT, DIST. - NORTH 24 PARGANAS, OF RAJARHAT-GOPALPUR MUNICIPALITY, KOLKATA-700136 WARD NO. - 05 HAVE BEEN SO DESIGNED BY ME/US WILL MAKE SUCH FOUNDATION AND SUPERSTRUCTURE SAFE IN ALL RESPECT INCLUDING THE CONSIDERATION OF BEARING CAPACITY AND SETTLEMENT OF SOIL ETC.

Utpal Santra
UTPAL SANTRA
B.C.E., M.C.E (STRUCT)
M.E. - M/22218/4
MNC Empanelment No. - M/22218/4

SIGNATURE OF STRUCTURAL ENGINEER
(NAME) - UTPAL SANTRA
ADDRESS - MNC HOUSE, 1516 RAJDANGA MAIN ROAD, KOLKATA - 700107
MNC EMPANELMENT NO. - M/22218/4

SIGNATURE OF GEO-TECHNICAL ENGINEER
(NAME) - GEOTEST ENGINEERS PVT. LTD.
ADDRESS - 6A, MILAN PARK, KOLKATA - 700064
ENLISTMENT NO. RAJPUR-SONARPUR MUNICIPALITY - 008/G.T.ENG.)

Sukanya Dasgupta
SUKANYA DASGUPTA
Registered Architect
No. - CA/92/15203

SIGNATURE OF ARCHITECT
(NAME) - SUKANYA DASGUPTA
ADDRESS - CD-247, SALT LAKE, SECTOR-1, KOLKATA - 700064
C.A. NO. - CA/92/15203

For Shivam Industrial Parks & Estates Ltd.
Nandu K. Bolen
Nandu K. Bolen
Constituted Attorney

SIGNATURE OF OWNER
PROJECT
B+G+VII STORED RESIDENTIAL BUILDING AT R.S. DAG NO. 3387, 3397, 3394, 3392, 3393(P), 3412(P), 3395(P), 3396(P), MOUZA: GOPALPUR, P.S. - RAJARHAT, DIST. - NORTH 24 PARGANAS, WARD NO. - 05, UNDER BIDHANNAGAR CORPORATION, KOLKATA

CLIENT
SHIVAM INDUSTRIAL PARKS & ESTATES LIMITED

ARCHITECT
SUKANYA & ASSOCIATES
CD-247, SECTOR-1, SALT LAKE, KOLKATA - 700064

TITLE
7TH FLOOR PLAN, ROOF PLAN

SCALE: 1:150 (D&D) NO.
DATE: 06.11.14 SA/ARCH-14/BLN-RHT/SNC-D-05
DRAWN: SD
CHECKED: REV: D
FOR OFFICE USE