

SCHEDULE OF WINDOW						SCHEDULE OF DOORS		
MASONRY OPENING						MASONRY OPENING		
TYPE	WIDTH	HEIGHT	SILL HT.	LINTEL HT.	REMARKS	TYPE	WIDTH	HEIGHT
W1	3000	2250	450	2700		D	1200	2400
W2	2500	2250	450	2700		D1	1100	2400
W3	2000	2250	450	2700		D2	900	2400
W4	1500	2250	450	2700		D3	750	2400
W5	1200	2250	450	2700		D4	1000	2400
W6	1000	1000	1100	2700	KITCHEN	D5	600	2400
W7	600	1000	1700	2700	TOILET	D6	600	2400
W8	2500	2250	450	2700		FCD	1000	2400
WS	VARIES				STAIR	RS	1500	2700
V1	1000	1000			H.T. & L.T ROOM	RS1	4000	2700
V2	1200	1000			TOILET	DW1	1825	2400
						DW2	1850	2400
						SD	VARIES	2400
						D2V	900	3400
								TOILET

For and behalf of:
Rutt Deen Pvt. Ltd.
Cheksons Broking Co. Pvt. Ltd.
Techmart Broking CO. Pvt. Ltd.

For and on behalf of:
Rutt Deen Pvt. Ltd.
Cheksons Broking Co. Pvt. Ltd.
Techmart Broking Co. Pvt. Ltd.

Dileep Singh Mehta
Designated Partner - Louden Developers LLP
Constituted Attorney

DILEEP SINGH MEHTA
Designated Partner-Louden Developers LLP
Constituted Attorney

SIGNATURE OF OWNER

Saugata Mittra
SAUGATA MITTRA
B. ARCHITECT
CA/2002/29849

SIGNATURE OF ARCHITECT
SAUGATA MITTRA
REG. NO.- CA/2002/29849

CERTIFICATE OF STRUCTURAL STABILITY
I HEREBY THAT THE FOUNDATION AND SUPERSTRUCTURE OF THE BUILDING PROPOSED FOR CONSTRUCTION ON PREMISES NO.- 21B, DR. U.N.BRAHMACHARI STREET, WARD NO.- 63, BOROUGH NO.- VII, UNDER KOLKATA MUNICIPAL CORPORATION, HAVE BEEN SO DESIGNED BY ME WILL MAKE SUCH FOUNDATION AND SUPER STRUCTURE SAFE IN ALL RESPECT INCLUDING THE CONSIDERATION OF BEARING CAPACITY OF SOIL ETC.

Bibek Bikash Mullick
BIBEK BIKASH MULLICK
E. S. E. - 1/75
KOLKATA MUNICIPAL CORPORATION

SIGNATURE OF STRUCTURAL ENGINEER
BIBEK BIKASH MULLICK
118/2B BHUBAN MOHAN ROY ROAD
KOLKATA-700 008
EMPANELMENT NO.- ESE-1/75

Kaushik Sengupta
KAUSHIK SENGUPTA
B.E.(CIVIL), M.E.(STRUCTURE)
STRUCTURAL REVIEWER (K.M.C.)
E. S. R. - (1)76/5

SIGNATURE OF STRUCTURAL REVIEWER
KAUSHIK SENGUPTA
EMPANELMENT NO.- ESR-1/76/5

J.N. Ghosh
J. N. GHOSH
ME (Geo-technical Engg.)
BCE Chartered Engineer
Fellow (I.E.I.), F.I.V.
Consulting Engineer & Valuer
(G.T.1/4)

SIGNATURE OF GEO-TECHNICAL ENGINEER
J.N.GHOSH
37B,HINDUSTAN ROAD,
FIRST FLOOR,KOLKATA-700 029

PROJECT TITLE:-
PROPOSED ADDITION TWO ADDITIONAL FLOOR AND ALTERATION TO B+G+21 STORED (HT. : 79.8 M) RESIDENTIAL BUILDING AT PREMISES NO.- 21B, DR. U.N.BRAHMACHARI STREET, WARD NO.- 63, BOROUGH NO.- VII, KOLKATA- 700016.
B.P. NO. :- 2015070096 , DATED :- 15. OCT. 2015

17TH & 18TH FLOOR PLAN
PROJECT ARCHITECT:-
CONSULTANTS FOR HUMAN SETTLEMENT
 Flat no.-38, 7th Floor, Kohinoor Building, 105 park street, Kolkata-16. Tel. : + 91-33- 2265-1263 / 64 , E-mail : saugata.shelter@gmail.com 164/B, Becharam Chatterjee Street, Kolkata-700061. 566 Anna Salai, Teynampet, Chennai-600018.

DEALT BY: S. Chowdry
SCALE : 1:100
DATE : 01.01.2016
DRG. NO. : 21B,DR.UNBR/KMC/ARCH/RS-08

SPACE FOR OFFICE USE



DR. Chatterjee
Bldg. Dr-VII
K. M. C.

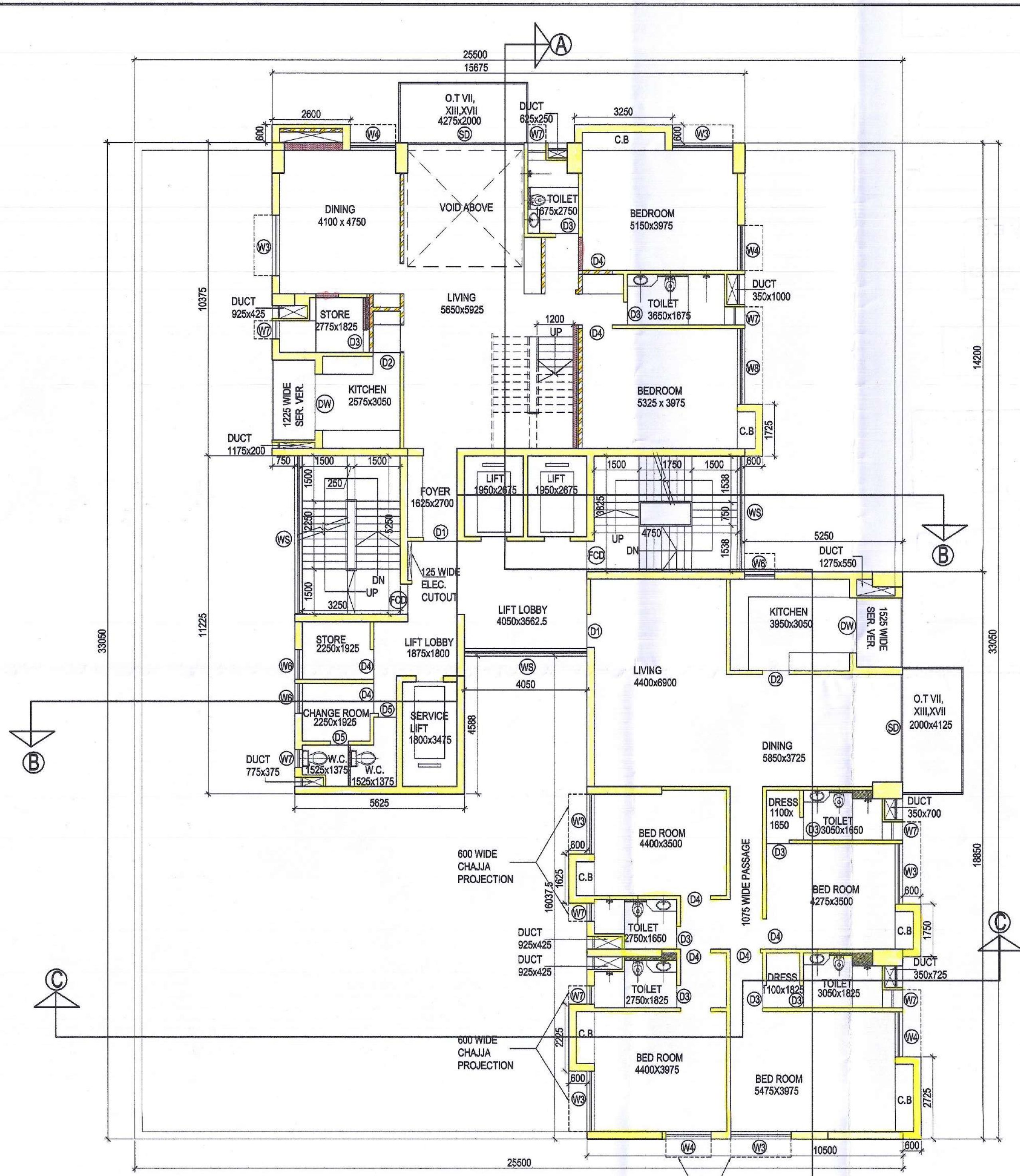

17TH FLOOR PLAN

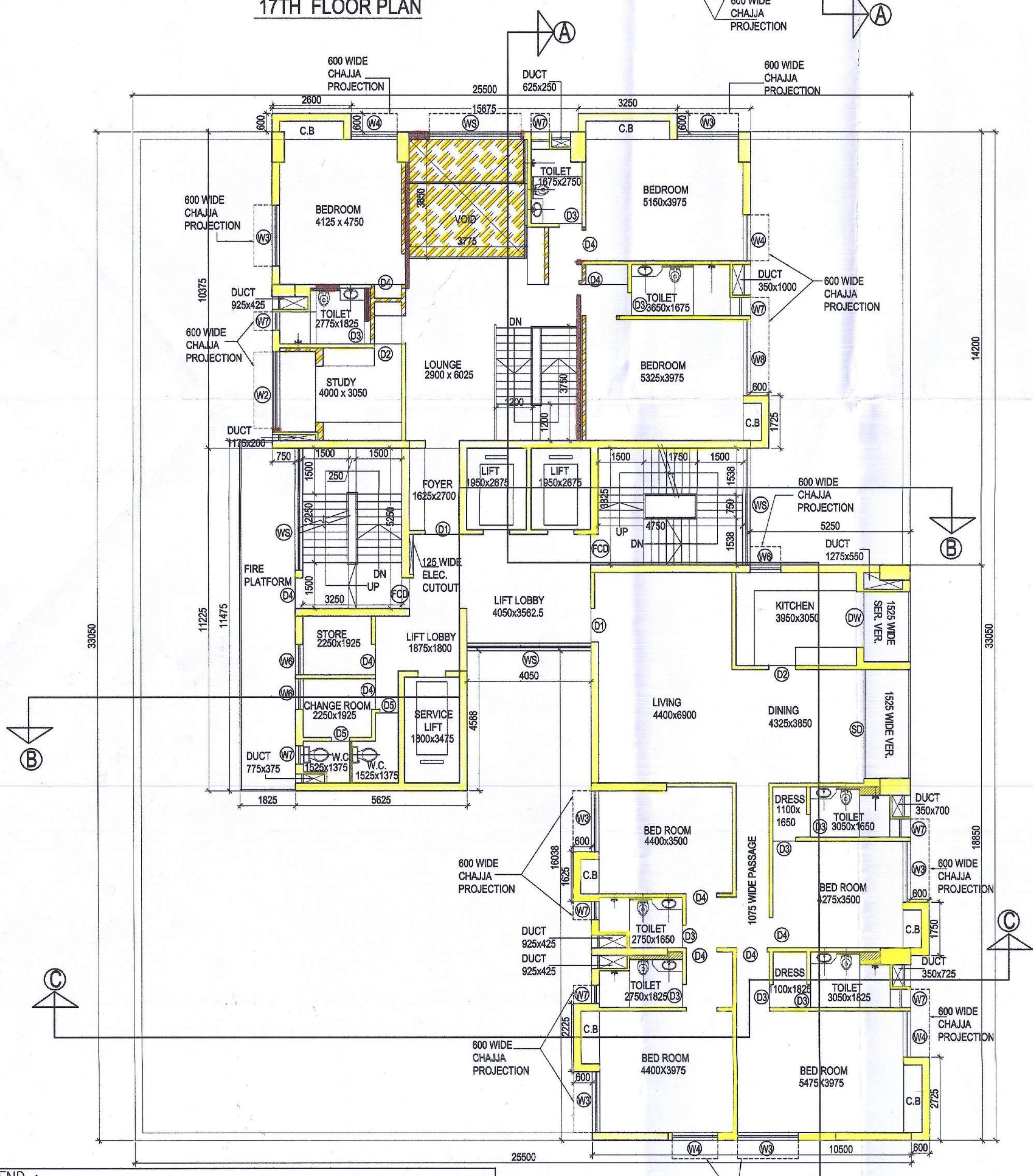

18TH FLOOR PLAN

LEGEND :
 . SANCTIONED TO BE CONSTRUCTED - YELLOW FIRM
 . SANCTIONED NOT TO BE CONSTRUCTED - YELLOW HATCHED
 . PROPOSED TO BE CONSTRUCTED - RED FIRM