

3RD, 4TH, 5TH FLOOR PLAN

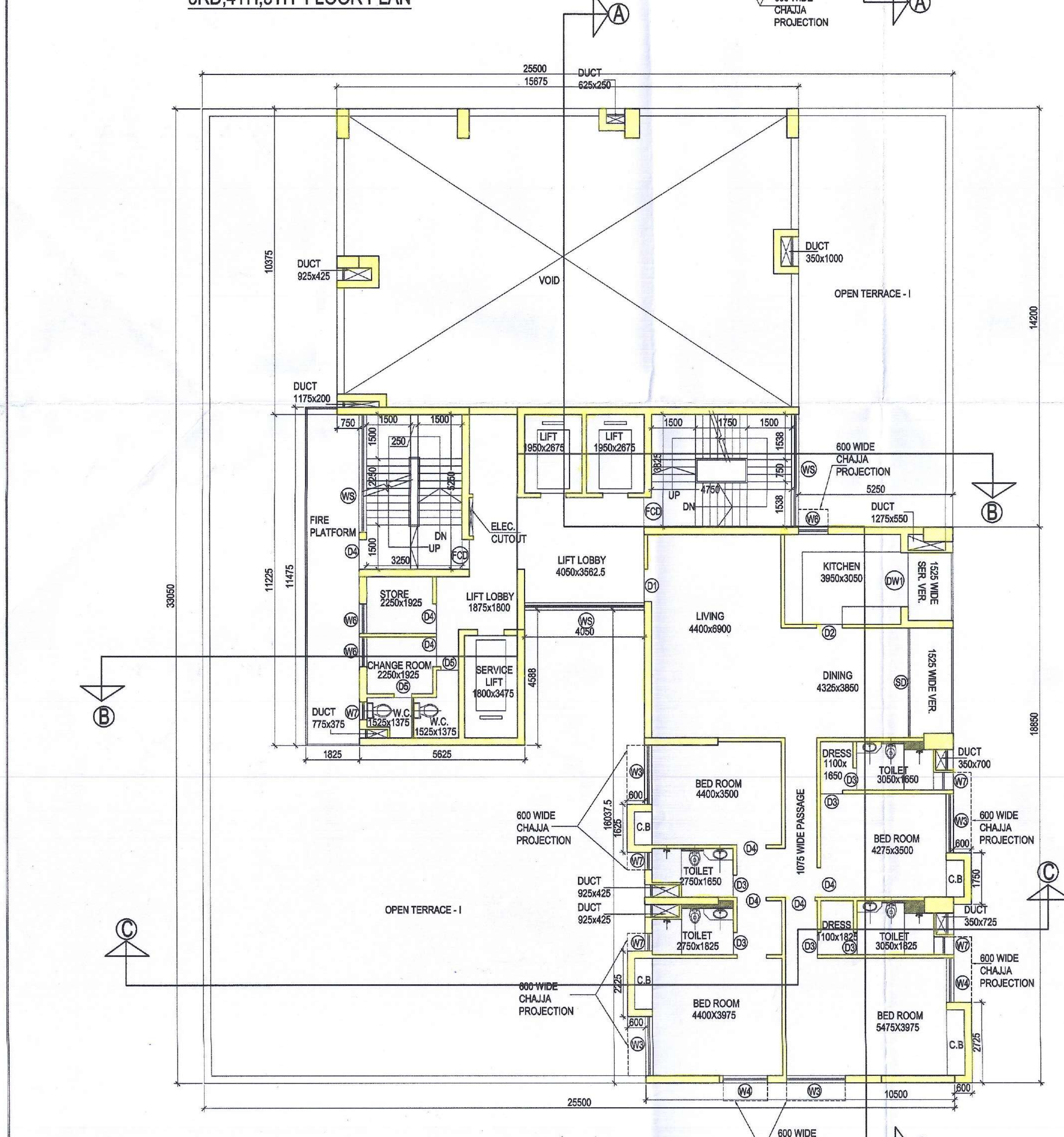

6TH FLOOR PLAN

LEGEND :
 . SANCTIONED TO BE CONSTRUCTED - YELLOW FIRM
 . SANCTIONED NOT TO BE CONSTRUCTED - YELLOW HATCHED
 . PROPOSED TO BE CONSTRUCTED - RED FIRM

SCHEDULE OF WINDOW						SCHEDULE OF DOORS		
TYPE	MASONRY OPENING			REMARKS	TYPE	MASONRY OPENING		REMARKS
	WIDTH	HEIGHT	SILL HT./LINTEL HT.			WIDTH	HEIGHT	
W1	3000	2250	450	2700	D	1200	2400	
W2	2500	2250	450	2700	D1	1100	2400	
W3	2000	2250	450	2700	D2	900	2400	KITCHEN TOILET
W4	1500	2250	450	2700	D3	750	2400	
W5	1200	2250	450	2700	D4	1000	2400	
W6	1000	1000	1100	2700	D5	600	2400	
W7	600	1000	1700	2700	D6	2500	2400	
W8	2500	2250	450	2700	FCD	1000	2400	
WS	VARIES				RS	1500	2700	
V1	1000	1000			RS1	4000	2700	H.T. & L.T ROOM
V2	1200	1000			DW1	1825	2400	TOILET
					DW2	1850	2400	
					SD	VARIES	2400	
					D2V	900	3400	TOILET

For and behalf of:
 Rutt Deen Pvt. Ltd.
 Cheksons Broking Co. Pvt. Ltd.
 Techmart Broking CO. Pvt. Ltd.

For and on behalf of:
 Rutt Deen Pvt. Ltd.
 Cheksons Broking Co. Pvt. Ltd.
 Techmart Broking Co. Pvt. Ltd.
 Dileep Singh Mehta
 Designated Partner - Louden Developers LLP
 Constituted Attorney

DILEEP SINGH MEHTA
 Designated Partner - Louden Developers LLP
 Constituted Attorney
 SIGNATURE OF OWNER

Saugata
 SAUGATA MITTRA
 B. ARCH., AIAA
 CA/2002/29849
 SIGNATURE OF ARCHITECT
 SAUGATA MITTRA
 REG. NO. - CA/2002/29849

CERTIFICATE OF STRUCTURAL STABILITY
 I HEREBY THAT THE FOUNDATION AND SUPERSTRUCTURE OF THE BUILDING PROPOSED FOR CONSTRUCTION ON PREMISES NO. - 21B, DR. U.N.BRAHMACHARI STREET, WARD NO. - 63, BOROUGH NO. - VII, UNDER KOLKATA MUNICIPAL CORPORATION, HAVE BEEN SO DESIGNED BY ME WILL MAKE SUCH FOUNDATION AND SUPER STRUCTURE SAFE IN ALL RESPECT INCLUDING THE CONSIDERATION OF BEARING CAPACITY OF SOIL ETC.

Bibek
 BIBEK BIKASH MULLICK
 E. S. E. - 1/75
 KOLKATA MUNICIPAL CORPORATION
 SIGNATURE OF STRUCTURAL ENGINEER
 BIBEK BIKASH MULLICK
 118/2B BHUBAN MOHAN ROY ROAD
 KOLKATA-700 008
 EMPANELMENT NO. - ESE-1/75

K. Sengupta
 KOUSHIK SENGUPTA
 B.E.(CIVIL), M.E.(STRUCTURE)
 STRUCTURAL REVIEWER (K.M.C.)
 E. S. E. - 1/75/5
 SIGNATURE OF STRUCTURAL REVIEWER
 KAUSHIK SENGUPTA
 EMPANELMENT NO. - ESR-1/76/5

J. N. Ghosh
 J. N. GHOSH
 ME (Geo-technical Engg.)
 BCE, Chartered Engineer
 Fellow (I.E.I.), F.I.V.
 Consulting Engineer & Valuer
 (G.T/1/4)
 SIGNATURE OF GEO-TECHNICAL ENGINEER
 J. N. GHOSH
 37B, HINDUSTAN ROAD,
 FIRST FLOOR, KOLKATA-700 029

PROJECT TITLE:-
 PROPOSED ADDITION TWO ADDITIONAL FLOOR AND ALTERATION TO B+G+21 STORIED (HT. : 79.8 M) RESIDENTIAL BUILDING AT PREMISES NO.- 21B, DR. U.N.BRAHMACHARI STREET, WARD NO.- 63, BOROUGH NO.- VII, KOLKATA- 700016.
 B.P. NO. :- 2015070096 , DATED :- 15. OCT. 2015

3RD, 4TH, 5TH & 6TH FLOOR PLAN
 PROJECT ARCHITECT:-
 CONSULTANTS FOR HUMAN SETTLEMENT
 Flat no.-38, 7th Floor, Kohinoor Building,
 105 park street, Kolkata-16.
 Tel. :- + 91-33 - 2265 -1263 / 64 ,
 E-mail : saugata.shelter@gmail.com
 164/B, Becharam Chatterjee Street, Kolkata-700061.
 566 Anna Salai, Teynampet, Chennai-600018.

DEALT BY: S. Chowdhury
 SCALE : 1:100
 DATE : 01.01.2016
 DRG. NO. : 21B,DR.UNBR/KMC/ARCH/RS-04

SPACE FOR OFFICE USE

SHELTER

THE KOLKATA MUNICIPAL CORPORATION
 BUILDING PERMIT
 No. 21B, DR. U.N. BRAHMACHARI STREET
 Date: 15.10.2015, Borough No. 63
 Dy. Ch. Engr. Bldg. Br-VII
 K. M. C.