

11TH FLOOR PLAN

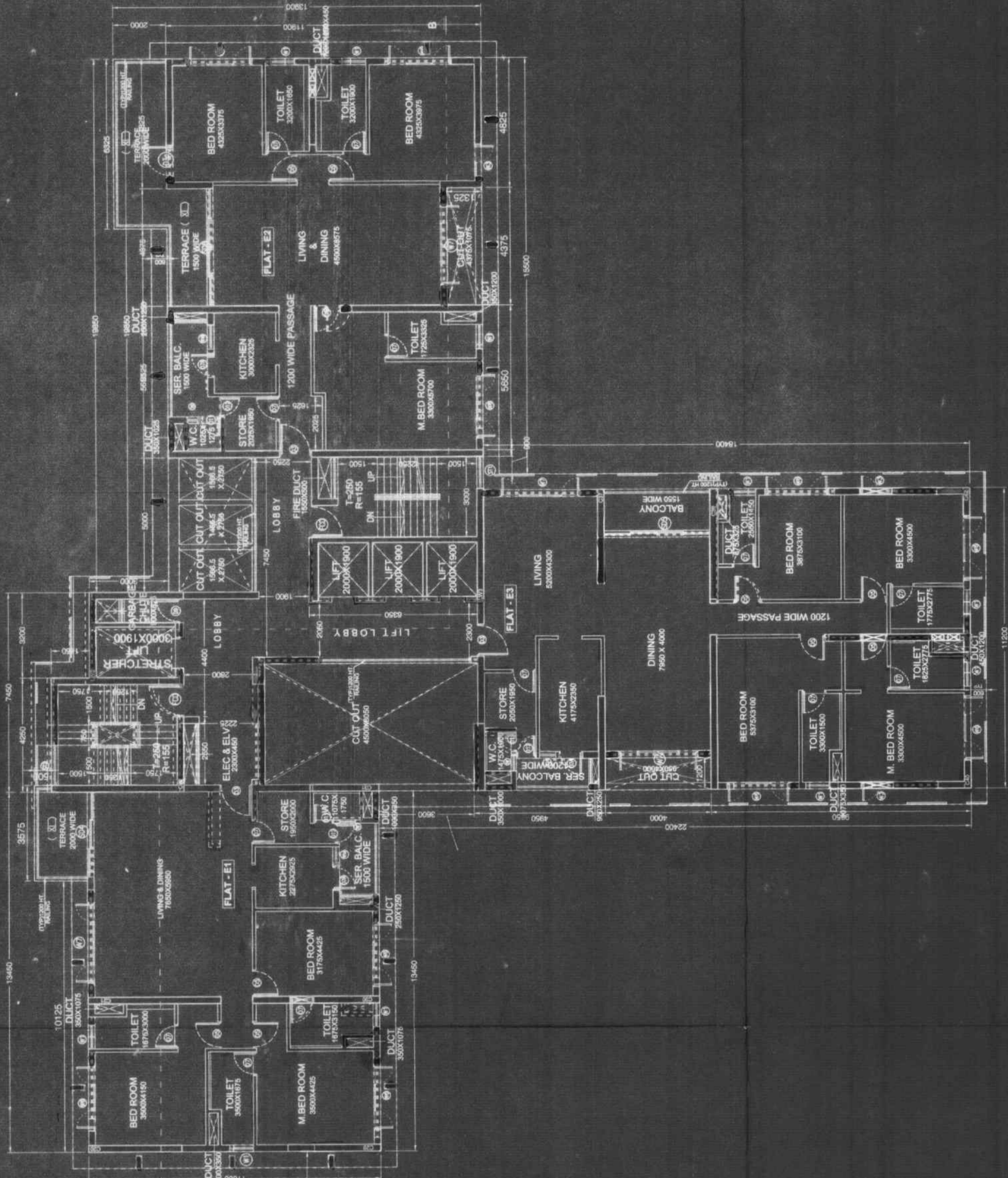

WINDOW SCHEDULE

NO.	MARK	SIZE	SILL HEIGHT	LINTE HEIGHT
101	W1	WALL X 2.550	100	2450
102	W2	4000X2050	100	2450
103	W3	3000X2050	100	2450
104	W4	2000X2050	100	2450
105	W5	2000X2050	100	2450
106	W6	1500X2050	100	2450
107	W7	1500X2050	100	2450
108	W8	900X2050	100	2450
109	W9	700X1250	100	2450

DOOR SCHEDULE

NO.	MARK	SIZE	SILL HEIGHT	LINTE HEIGHT
111	D1	2000X2450	2450	2450
112	D2	1500X2450	2450	2450
113	D3	1500X2450	2450	2450
114	D4	1200X2450	2450	2450
115	D5	1000X2450	2450	2450
116	D6	900X2450	2450	2450
117	D7	900X2450	2450	2450
118	D8	WALL TO WALL X 2450	2450	2450
119	D9	900X2450	2450	2450
120	D10	700X2450	2450	2450
121	D11			

As a Certified Architect
 I HEREBY CERTIFY THAT THE STRUCTURAL DESIGN & DRAWINGS OF THIS BUILDING HAVE BEEN MADE BY ME OR UNDER MY SUPERVISION AND I AM A REGISTERED ARCHITECT WITH THE ARCHITECTS ACT AND REGULATIONS THEREUNDER IN THE STATE OF KERALA AND I AM A MEMBER OF THE ARCHITECTS CHAMBER OF KERALA.
 I HAVE MADE ALL NECESSARY ARRANGEMENTS FOR THE PROVISION OF ALL NECESSARY SERVICES TO THE BUILDING AND I AM RESPONSIBLE FOR THE SAME.
 I HAVE MADE ALL NECESSARY ARRANGEMENTS FOR THE PROVISION OF ALL NECESSARY SERVICES TO THE BUILDING AND I AM RESPONSIBLE FOR THE SAME.
 I HAVE MADE ALL NECESSARY ARRANGEMENTS FOR THE PROVISION OF ALL NECESSARY SERVICES TO THE BUILDING AND I AM RESPONSIBLE FOR THE SAME.

SIGNATURE OF OWNER
 Dr. A. S. JANGID
 President
 I.I.T. Madhav, Chittoor, Karnataka

SIGNATURE OF ENGINEER
 Dr. A. S. JANGID
 President
 I.I.T. Madhav, Chittoor, Karnataka

SIGNATURE OF STRUCTURAL REVIEWER
 Dr. A. S. JANGID
 President
 I.I.T. Madhav, Chittoor, Karnataka

SIGNATURE OF ARCHITECT
 Dr. A. S. JANGID
 President
 I.I.T. Madhav, Chittoor, Karnataka

PROJECT:
 PROPOSED ADDITION OF 3 FLOORS OVER THE G+24 STORED RESIDENTIAL BUILDING BEING CONSTRUCTED AS PER BP NO. - 29/20166 DATED 29/03/2012 U/R 24, 25 & 69A OF P&C ROAD, KOLKATA - 700 046 WARD - 88, BOBOLIGH, VII, PS - TANGRA WITHIN KOLKATA MUNICIPAL CORPORATION.

CLIENT: HARMONY VINIMAY PVT LTD
ARCHITECT: MAHESHWARI & ASSOCIATES
 37A BAKER ROAD, 2ND FLOOR, ALIPORE, KOLKATA - 700027.
 Tel: 9334996152/25894.

TITLE: ELEVENTH FLOOR & TWELFTH FLOOR PLAN

SUBMISSION DRAWING

DRG. NO.	REV. NO.	DEALT	MOUSUMI
MAVAR07CHRD0SUB08	0		

SCALE: 1:100
DATE: 04.03.16
CHECKED: S. S. ROY

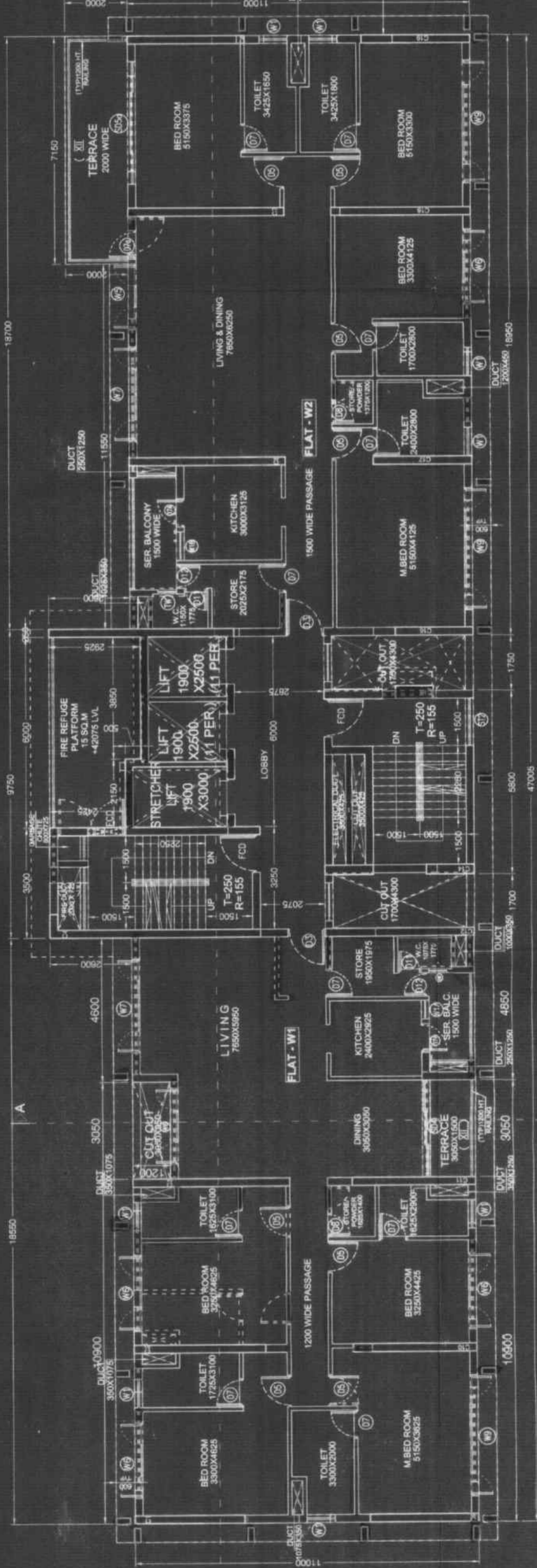

12TH FLOOR PLAN

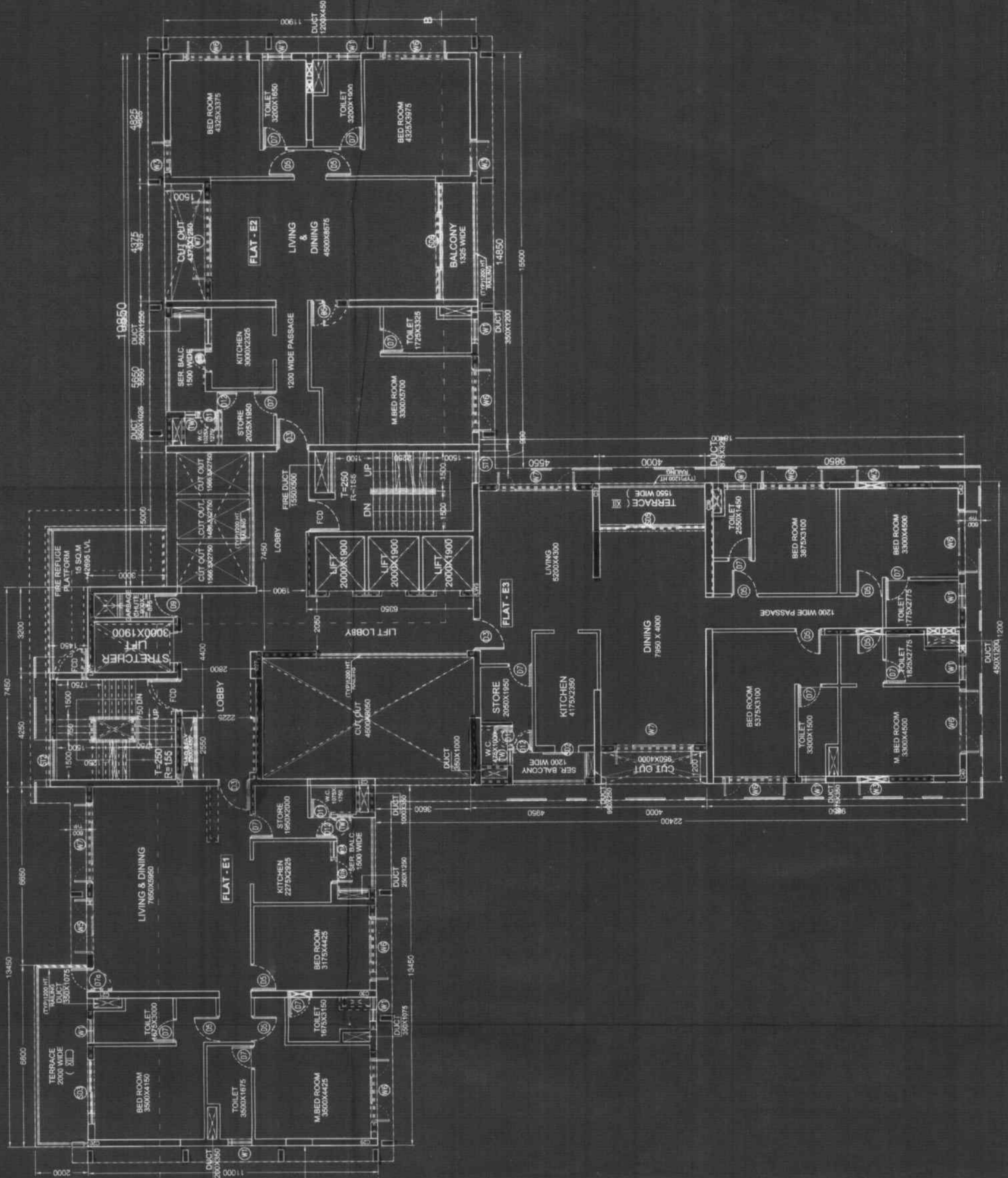

THIS PLAN IS TO BE USED AS A GUIDE ONLY. THE ARCHITECTS CHAMBER OF KERALA HAS APPROVED THIS PLAN ON 04.03.16. THE ARCHITECTS CHAMBER OF KERALA HAS APPROVED THIS PLAN ON 04.03.16. THE ARCHITECTS CHAMBER OF KERALA HAS APPROVED THIS PLAN ON 04.03.16.

11th Floor & 12th Floor Plan
PARTY'S COPY

KOLATA BUILDING CORPORATION
PLANS APPROVED UNDER 201 (2A) (b) &
201 (2B) (2) OF THE BUILDING ACT 1984
BY THE BUILDING OFFICER
DATE: 12/12/2018
11th Floor & 12th Floor Plan
No. 11/18
11th Floor & 12th Floor Plan

This Plan is to be used as per
the Building Act 1984
and the Building Regulations 1984
and shall not be altered without
the written consent of the
Building Officer.
By: [Signature]
Building Officer

Approved By: [Signature]
The Building Corporation

OFFICE OF THE BUILDING OFFICER
DATE: 12/12/2018
11th Floor & 12th Floor Plan