

15TH FLOOR PLAN

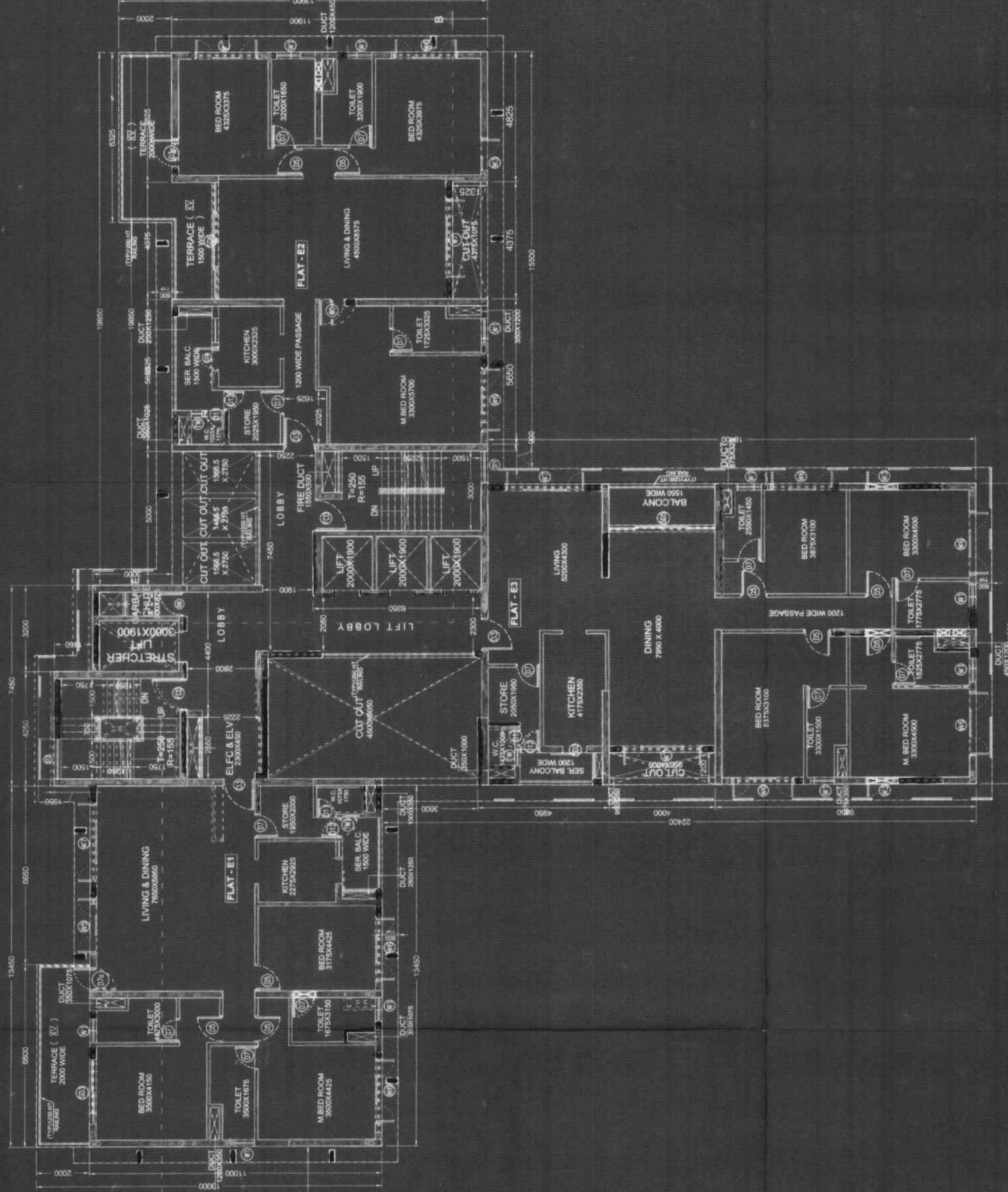

WINDOW SCHEDULE			
NO.	MARK	SIZE	DATE HEIGHT
01	WF	WALL TO WALL X 2300	100
02	WT	4000 X 2300	2400
03	WVA	3000 X 2300	2400
04	WV	2500 X 2300	2400
05	W4	1500 X 2000	2400
06	WVA	1200 X 2000	2400
07	W5	1200 X 2000	2400
08	W6	1200 X 2000	2400
09	W7	700 X 1200	2400
DOOR SCHEDULE			
NO.	MARK	SIZE	DATE HEIGHT
01	D1	2000 X 2400	2400
02	D2	1800 X 2400	2400
03	D3	1500 X 2400	2400
04	D4	1000 X 2400	2400
05	D5	900 X 2400	2400
06	D6	700 X 2400	2400
07	D7	WALL TO WALL X 2400	2400
08	D8	700 X 2400	2400
09	D9	700 X 2400	2400
10	D10	700 X 2400	2400
11	D11	700 X 2400	2400

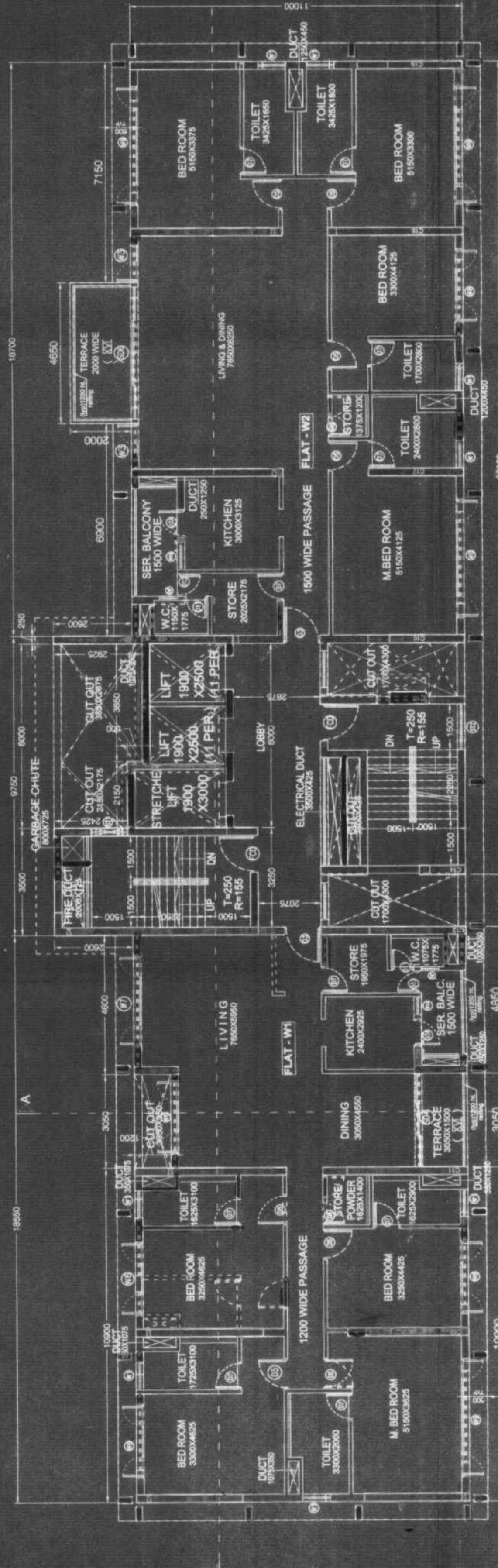

16TH FLOOR PLAN

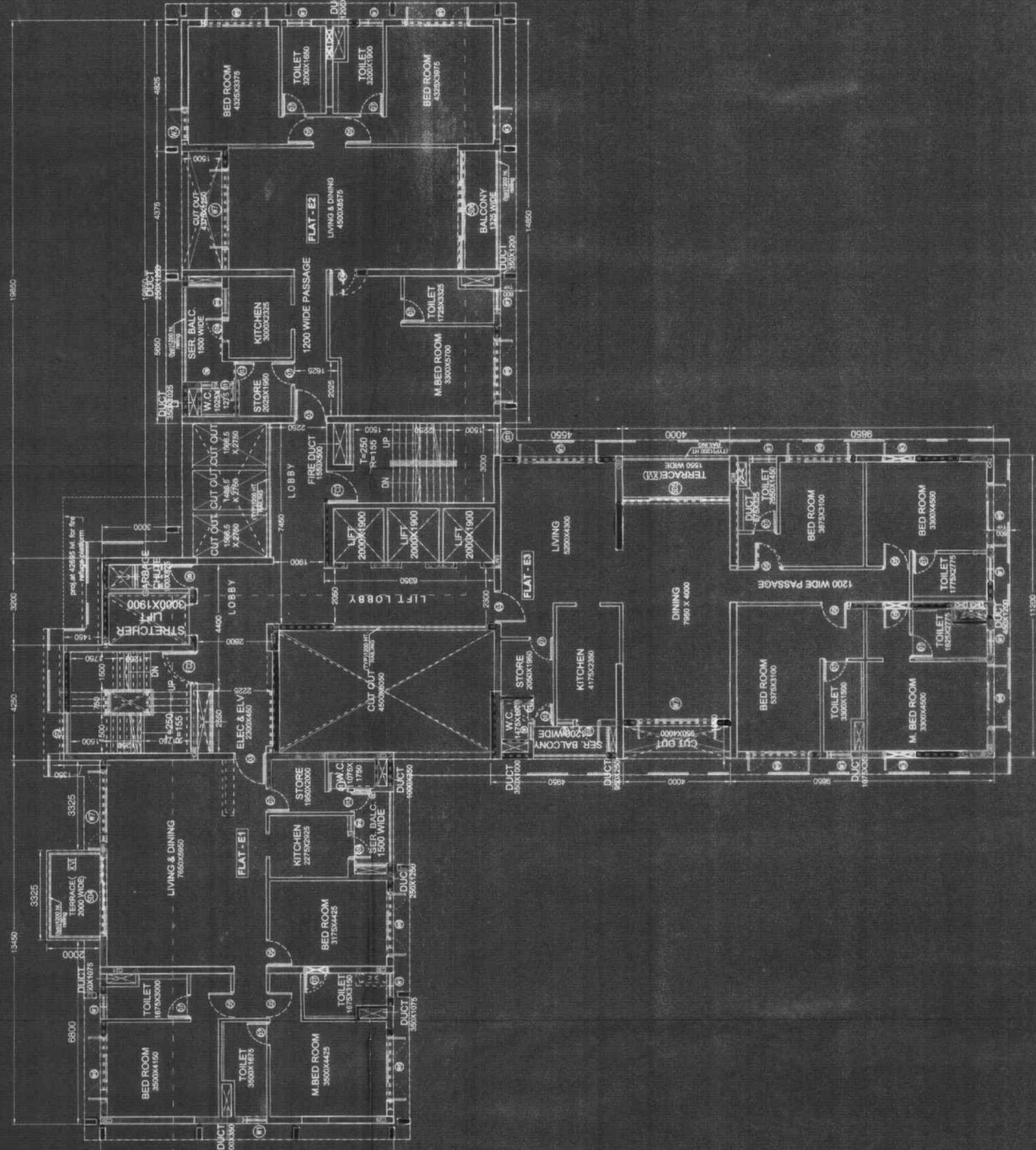

WE STRAIGHT LINE PVT. LTD. (MUMBAI) ENGINEERING & ARCHITECTURE PVT. LTD.
 202, STRAIGHT LINE PVT. LTD. (MUMBAI) ENGINEERING & ARCHITECTURE PVT. LTD.
 202, STRAIGHT LINE PVT. LTD. (MUMBAI) ENGINEERING & ARCHITECTURE PVT. LTD.
 202, STRAIGHT LINE PVT. LTD. (MUMBAI) ENGINEERING & ARCHITECTURE PVT. LTD.
 202, STRAIGHT LINE PVT. LTD. (MUMBAI) ENGINEERING & ARCHITECTURE PVT. LTD.

SIGNATURE OF OWNER
 MADE BY US ON BEHALF OF THE CLIENT AND ALL RESPONSIBILITIES ARE ASSUMED BY US.
 OF INDIA AND CERTIFIED THAT IT IS SAFE AND STABLE WITH ALL RESPECT.

SIGNATURE OF ENGINEER
 I HAVE DONE THROUGH THE STRUCTURAL ANALYSIS, DESIGN AND DRAWING INCLUDING
 WITHIN KOLKATA MUNICIPAL CORPORATION, THE ANALYSIS AND DESIGN OF THE BUILDING
 ROAD, KOLKATA - 700 046, WARD NO. 48, BOROUGHS - VII PS. -
 TANGRA WITHIN KOLKATA MUNICIPAL CORPORATION.

SIGNATURE OF STRUCTURAL REVIEWER
 I DO HEREBY CERTIFY WITH FULL RESPONSIBILITY THAT THE BUILDING
 PLAN HAS BEEN DRAWN UP AS PER PROVISIONS OF K.M.C. BUILDING
 REGULATIONS, 1973 AND ALL NECESSARY APPROVALS HAVE BEEN OBTAINED FROM
 THE CONCERNED AUTHORITIES AND THE BUILDING IS SAFE AND STABLE WITH ALL RESPECT.

SIGNATURE OF ARCHITECT
 PROJECT:
 PROPOSED ADDITION OF 3 FLOORS OVER THE G+24 STORED
 RESIDENTIAL BUILDING AT PREMISES NO. 67, CHRISTOPHER
 ROAD, KOLKATA - 700 046, WARD - 48, BOROUGHS - VII PS. -
 TANGRA WITHIN KOLKATA MUNICIPAL CORPORATION.

CLIENT
 HARMONY VINIMAY & ASSOCIATES
 37A BAKER ROAD, 2ND FLOOR, ALPORE,
 KOLKATA - 700 027
 MR. GOUTAM CHAKRABORTY

ARCHITECT
 HARMONY VINIMAY & ASSOCIATES
 37A BAKER ROAD, 2ND FLOOR, ALPORE,
 KOLKATA - 700 027
 MR. GOUTAM CHAKRABORTY

ENGINEER
 DR. P. S. JANGID
 Department of Civil Engineering
 I.I.T. Bombay, Powai, Mumbai-40

STRUCTURAL REVIEWER
 DR. P. S. JANGID
 Department of Civil Engineering
 I.I.T. Bombay, Powai, Mumbai-40

DATE
 04.03.16

CHECKED BY
 S. S. ROY

KOLKATA MUNICIPAL CORPORATION
 PLANNING & DEVELOPMENT DEPARTMENT
 10, RAJABAI SAHAY ROAD, KOLKATA - 700 016
 03.03.16
 10.03.16
 10.03.16

This plan is to be used for the purpose of
 K.M.C. BUILDING REGULATIONS, 1973
 Date: 03.03.16
 S. S. ROY

15 B. Kover & 16 B. Kover Copy
PARTY'S COPY

GOKLAKA MUNICIPAL CORPORATION
PLANS AND BUILDING DEPT. 1, 2ND F.
K.M.C. BUILDING NO. 5, 2ND F.
BY ARCHITECTURAL CONSULTANTS
SRI RANGA SRI RANGA ARCHITECTS
NO. 10, 2ND F., CROSS STREET,
CHENNAI - 600 002.
A. S. R. S. R.
Architect Engineer
Pr. No. : 211

This plan is to be submitted for
Approval to the
B.S. Plan No. 402/2018
of the
Municipal Corporation
Chennai.
By Engineer (B)

Approved By : N.O. 2018/16
The Building Overseeing

OFFICE OF THE EXECUTIVE ENGINEER
MUNICIPAL CORPORATION
CHENNAI