

21TH FLOOR PLAN

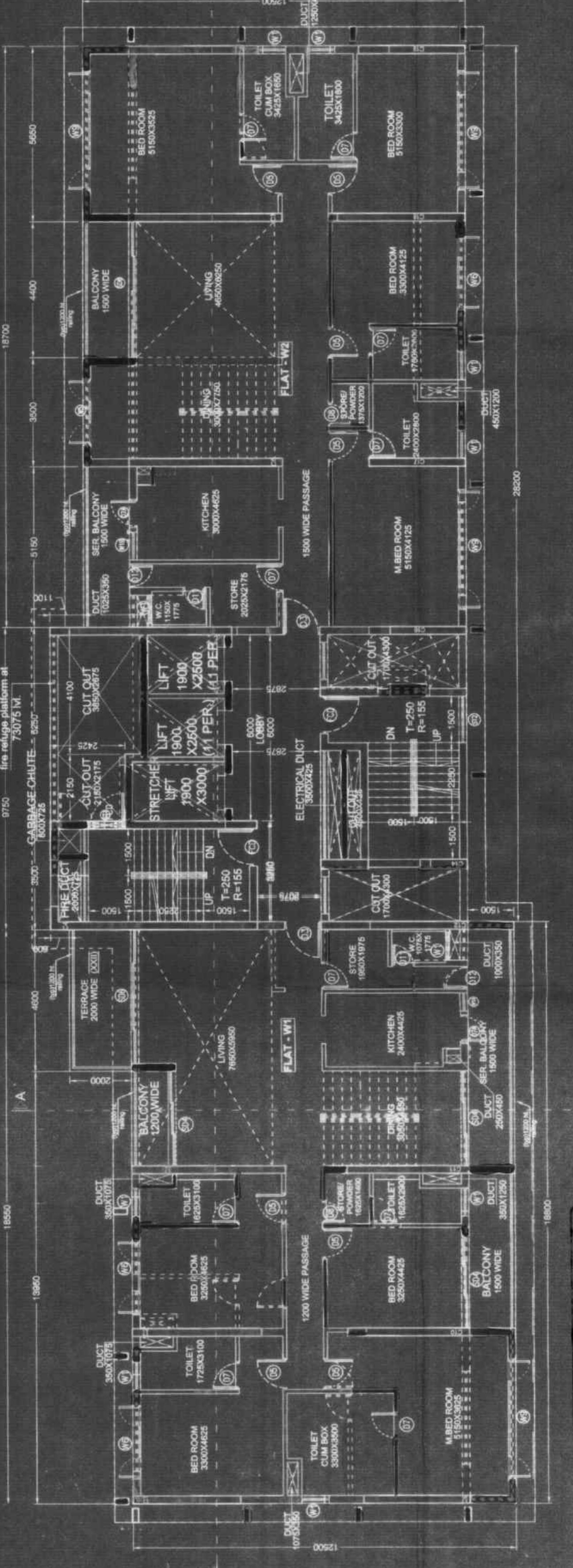

22ND FLOOR PLAN

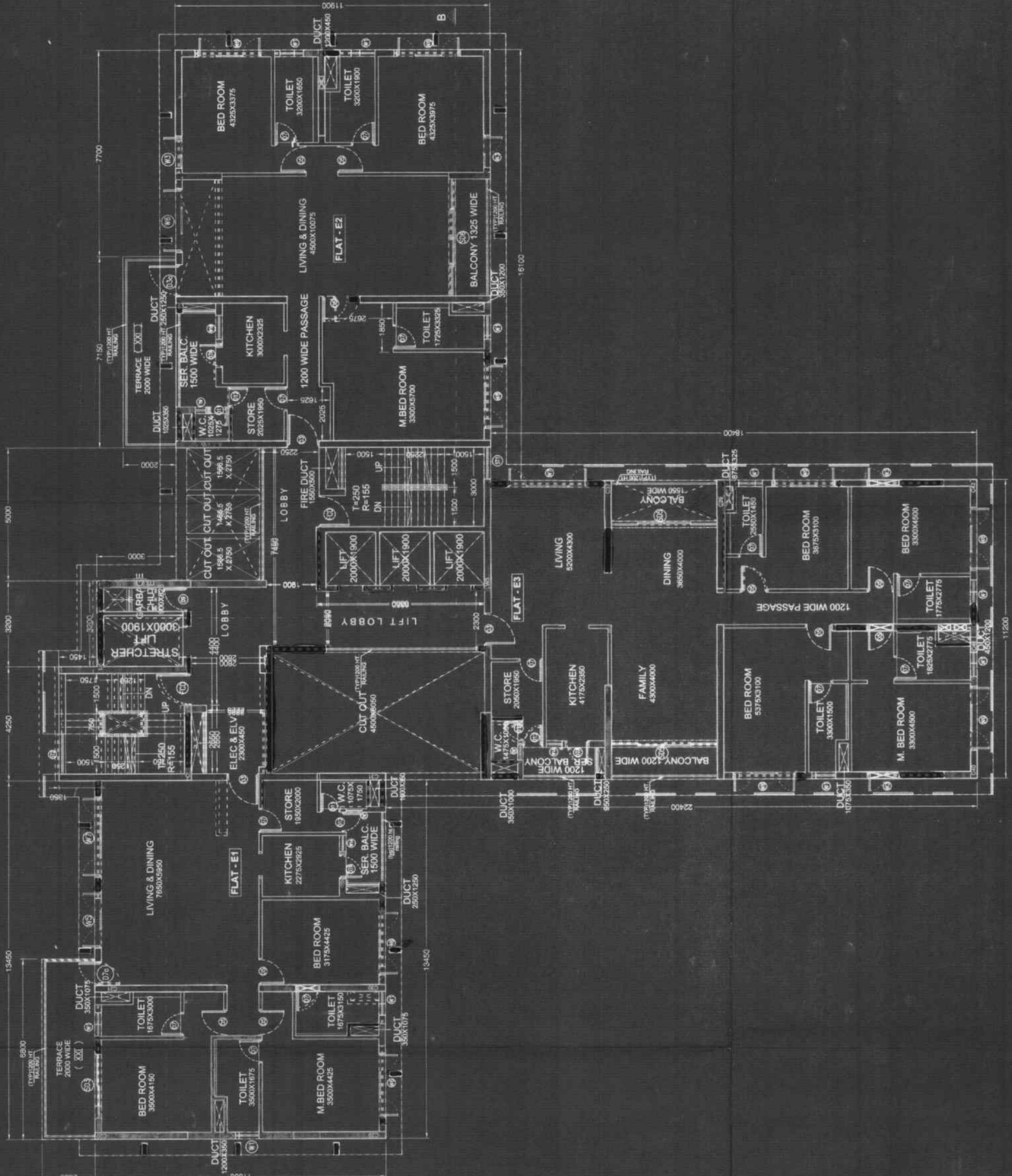
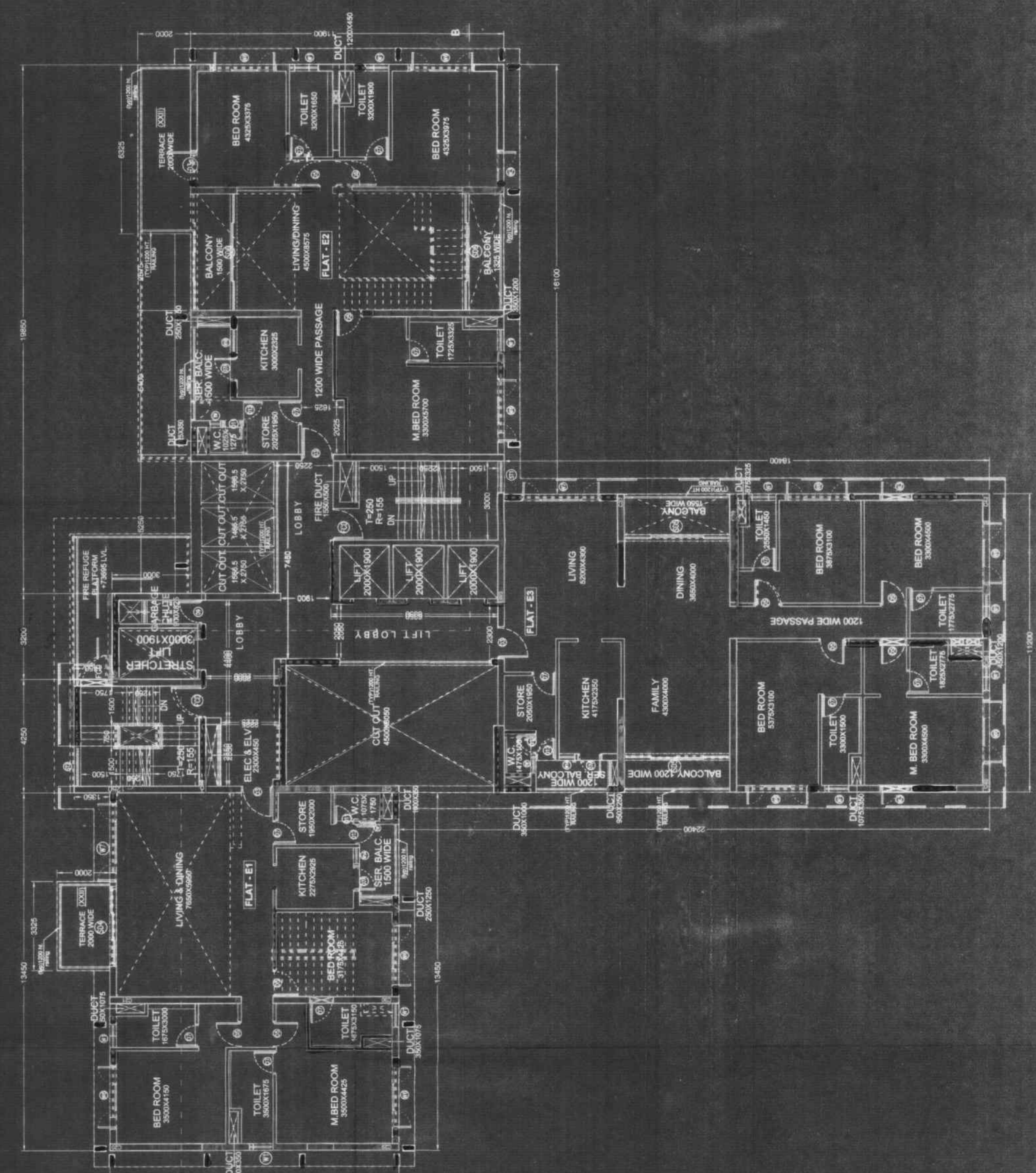

WINDOW SCHEDULE				
NO.	MARK	SIZE	UNITS	HEIGHT
(1)	WT	WALL TO WALL X 250	100	2400
(2)	WA	3000X2300	100	2400
(3)	WA	3000X2300	100	2400
(4)	WZ	3000X2300	100	2400
(5)	W3	2500X2300	100	2400
(6)	W4	1500X2300	100	2400
(7)	W5	1200X2300	100	2400
(8)	W6	800X2300	100	2400
(9)	W7	750X1200	100	2400

DOOR SCHEDULE				
NO.	MARK	SIZE	UNITS	HEIGHT
(1)	D1	2000X2400	2400	2400
(2)	D2	1500X2400	2400	2400
(3)	D3	1200X2400	2400	2400
(4)	D4	1000X2400	2400	2400
(5)	D5	1000X2400	2400	2400
(6)	D6	800X2400	2400	2400
(7)	D7	750X2400	2400	2400
(8)	D8	750X2400	2400	2400
(9)	D9	600X2400	2400	2400
(10)	D10	750X2400	2400	2400

GOPKA PROJECTS PVT. LTD.  
 ANCHOR VINCOM PVT. LTD.  
 BOLEGRO TRADE LINK PVT. LTD.

THIS IS TO CERTIFY THAT THE STRUCTURAL DESIGN & DRAWINGS OF  
 BOTH FOUNDATION AND SUPER-STRUCTURE OF THE BUILDING HAS BEEN  
 DESIGNED AS PER NATIONAL BUILDING CODE ALL RESPECTS  
 OF INDIA AND CERTIFIED THAT IT IS SAFE AND STABLE WITH ALL RESPECTS  
 OF INDIA AND CERTIFIED THAT IT IS SAFE AND STABLE WITH ALL RESPECTS

SIGNATURE OF OWNER  
 SANKU T. PATIL  
 MULTIRISTAL ESTATE ENCL  
 K. S. NO. 10, M. 11, V. 12, C.

SIGNATURE OF ENGINEER  
 I HAVE DONE THROUGH THE STRUCTURAL ANALYSIS DESIGN AND DRAWING INCLUDING  
 FOUNDATIONAL DESIGN AND DRAWING INCLUDING FOUNDATIONAL DESIGN AND DRAWING  
 CHRISTOPHER ROAD, KOLKATA - 700 048, INDIA. MARK NO. - 58, BOROUGH - VI, P. 2 - PANARA  
 BUILDING RULE 2009 AT PREMISES NO. 67, CHRISTOPHER ROAD, KOLKATA - 700 048, WARD - 18, BOROUGH - VII, P. 2 -  
 PANARA WITHIN KOLKATA MUNICIPAL CORPORATION.

SIGNATURE OF ARCHITECT  
 DR. S. S. JANGID  
 L.L.T. Building, Sector, Mahabubnagar

SIGNATURE OF STRUCTURAL REVIEWER  
 I DO HEREBY CERTIFY WITH FULL RESPONSIBILITY THAT THE BUILDING  
 PLANS HAS BEEN DRAWN UP AS PER THE PROVISIONS OF I.B.C. 2016  
 AND ALL THE REQUIREMENTS OF I.B.C. 2016 ARE SATISFIED AND IT IS  
 A FITTING AND PROPER STRUCTURE WITH THE BUILDING PLAN AND IT IS  
 DEEMED TO BE SAFE AND STABLE WITH ALL RESPECTS OF INDIA AND  
 CERTIFIED THAT IT IS SAFE AND STABLE WITH ALL RESPECTS OF INDIA  
 AND CERTIFIED THAT IT IS SAFE AND STABLE WITH ALL RESPECTS OF INDIA

PROJECT  
 ADDITION OF 3 FL FLOORS OVER THE COLLABORATED  
 RESIDENTIAL BUILDING BEING CONSTRUCTED AS PER RP  
 NO. - 201207816 DATED 29.08.2012 U/R 26, 2b, 2c & 69A OF KMC  
 BUILDING RULE 2009 AT PREMISES NO. 67, CHRISTOPHER  
 ROAD, KOLKATA - 700 048, WARD - 18, BOROUGH - VII, P. 2 -  
 PANARA WITHIN KOLKATA MUNICIPAL CORPORATION.

CLIENT  
 HARMONY VINIMAY PVT. LTD.  
 MAHESHWARI & ASSOCIATES  
 NO. 6/3, CROSS NO. 2 AND FLOOR, AJPORE,  
 TEL: 9833368622/9833368623

TITLE  
 TWENTY FIRST FLOOR & TWENTY SECOND FLOOR PLAN  
 NORTH  
 DEGAO MAHARATCHHOSUBH2

REV. NO.	DATE	SCALE	DEALT	CHECKED
0 <td>04.03.16 <td>1:100 <td>S. S. ROY <td>S. S. ROY </td></td></td></td>	04.03.16 <td>1:100 <td>S. S. ROY <td>S. S. ROY </td></td></td>	1:100 <td>S. S. ROY <td>S. S. ROY </td></td>	S. S. ROY <td>S. S. ROY </td>	S. S. ROY

KOLKATA MUNICIPAL CORPORATION  
 PLANS APPROVED UP TO FLOOR 21  
 S. S. ROY  
 04.03.16

MAHESHWARI & ASSOCIATES  
 S. S. ROY  
 04.03.16



20th Street, New York, New York  
**PARTY'S COPY**

NOTARY PUBLIC  
STATE OF NEW YORK  
PLANNING AND ENGINEERING  
100 WALL STREET, 3RD FLOOR  
NEW YORK, N.Y. 10038  
JULY 15, 1958  
BY: [Signature]  
WITNESSES: [Signatures]  
STATE OF NEW YORK  
COUNTY OF NEW YORK

THIS IS TO CERTIFY THAT  
[Signature]  
IS THE PERSON WHOSE NAME  
IS SET FORTH IN THE  
[Signature]  
AS THE [Signature]  
OF THE [Signature]

NOTARY PUBLIC  
STATE OF NEW YORK  
100 WALL STREET, 3RD FLOOR  
NEW YORK, N.Y. 10038

STATE OF NEW YORK  
PLANNING AND ENGINEERING  
100 WALL STREET, 3RD FLOOR  
NEW YORK, N.Y. 10038