

3RD. FLOOR PLAN

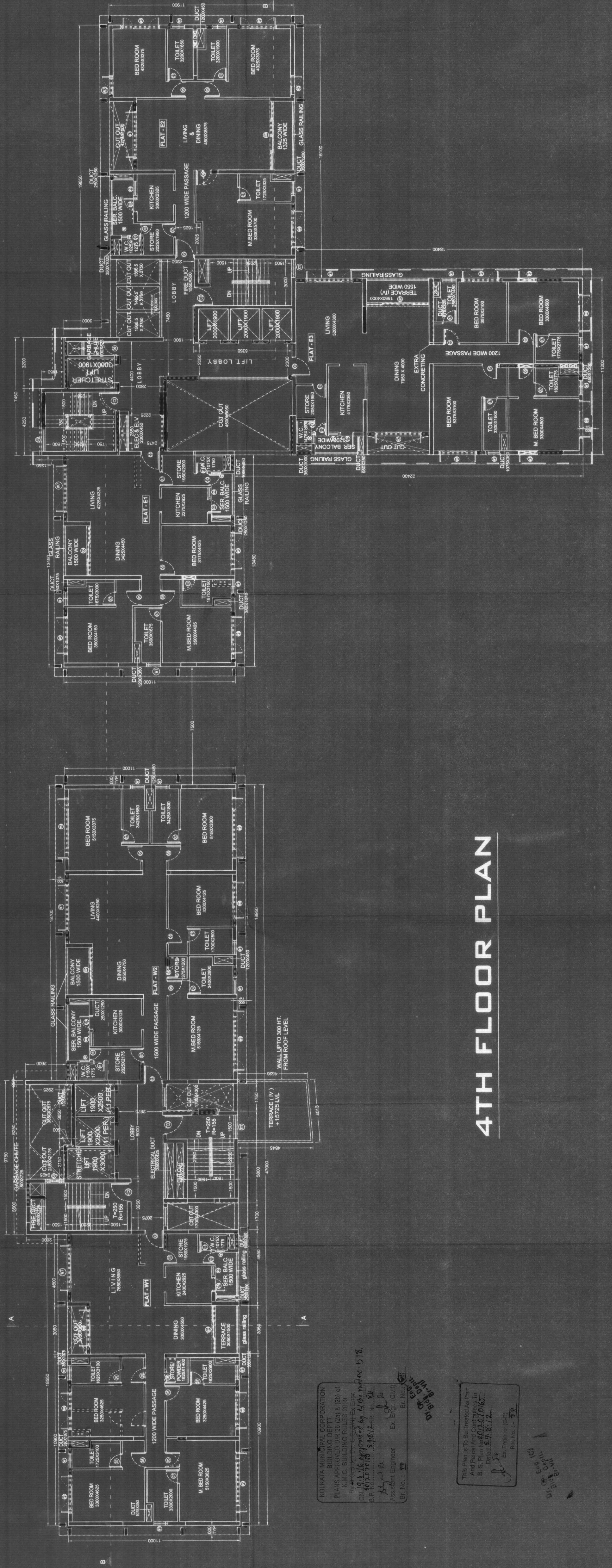

4TH FLOOR PLAN

WINDOW SCHEDULE

NO.	MARK	SIZE	SILL HEIGHT	INTL. HEIGHT
01	W1	WALL TO WALL X 2300	100	2400
02	W2	4000X2300	100	2400
03	W3	3000X2300	100	2400
04	W4	2000X2300	100	2400
05	W5	2000X2300	100	2400
06	W6	2000X2300	100	2400
07	W7	1200X2000	100	2400
08	W8	1200X2000	100	2400
09	W9	1200X2000	100	2400
10	W10	700X1250	100	2400
11	W11	700X1250	100	2400

DOOR SCHEDULE

NO.	MARK	SIZE	SILL HEIGHT	INTL. HEIGHT
01	D1	2000X2400	100	2400
02	D2	1800X2400	100	2400
03	D3	1500X2400	100	2400
04	D4	1000X2400	100	2400
05	D5	1000X2400	100	2400
06	D6	900X2400	100	2400
07	D7	700X2400	100	2400
08	D8	700X2400	100	2400
09	D9	700X2400	100	2400
10	D10	700X2400	100	2400
11	D11	700X2400	100	2400

GOPWA PROJECTS PVT. LTD.
 MANAGER
 SANKET WACOM PVT. LTD.
 ARCHITECT
 AMAR WACOM PVT. LTD.
 COMPASS TRADE LINK PVT. LTD.
 VISHAL WACOM PVT. LTD.
 HARMONY VINIMAY PVT. LTD.

SIGNATURE OF OWNER
 THIS IS TO CERTIFY THAT THE STRUCTURE OF THE BUILDING HAS BEEN MADE BY ME CONSIDERING ALL POSSIBLE LOADS INCLUDING THE LOADS OF WIND AND SEISMIC AS PER THE CODES OF PRACTICE OF INDIA AND CERTIFIED THAT IT IS SAFE AND STABLE WITH ALL RESPECT TO THE DESIGN AND CONSTRUCTION.

Signature
 SANJIV K. PARIKH
 MANAGER
 K.K. & M. ENGINEERS

SIGNATURE OF ENGINEER
 HAVE GONE THROUGH THE STRUCTURAL ANALYSIS, DESIGN AND DRAWINGS INCLUDING FOUNDATION AND SUPER STRUCTURE OF THE PROPOSED RESIDENTIAL BUILDING AS PER THE REQUIREMENTS OF THE K.M.C. BUILDING REGULATIONS AND THE BUILDING ACT, 1987 WITHIN KOLKATA MUNICIPAL CORPORATION, THE ANALYSIS AND DESIGN OF THE BUILDING IS IN ACCORDANCE WITH THE CODES OF PRACTICE OF INDIA AND TO BE IN ORDER AND MADE IN ACCORDANCE WITH RELEVANT BUREAU STANDARD.

Signature
 Dr. B. S. JANGID
 Professor
 Department of Civil Engineering
 L.J. Somaiya Institute of Technology & Engineering

SIGNATURE OF STRUCTURAL REVIEWER
 I, THE REVIEWER, HEREBY CERTIFY THAT THE BUILDING PLAN HAS BEEN DRAWN UP AS PER PROVISIONS OF K.M.C. BUILDING REGULATIONS AND THE BUILDING ACT, 1987 WITHIN KOLKATA MUNICIPAL CORPORATION, THE ANALYSIS AND DESIGN OF THE BUILDING IS IN ACCORDANCE WITH THE CODES OF PRACTICE OF INDIA AND TO BE IN ORDER AND MADE IN ACCORDANCE WITH RELEVANT BUREAU STANDARD.

Signature

SIGNATURE OF ARCHITECT
 I, THE ARCHITECT, HEREBY CERTIFY THAT THE BUILDING PLAN HAS BEEN DRAWN UP AS PER PROVISIONS OF K.M.C. BUILDING REGULATIONS AND THE BUILDING ACT, 1987 WITHIN KOLKATA MUNICIPAL CORPORATION, THE ANALYSIS AND DESIGN OF THE BUILDING IS IN ACCORDANCE WITH THE CODES OF PRACTICE OF INDIA AND TO BE IN ORDER AND MADE IN ACCORDANCE WITH RELEVANT BUREAU STANDARD.

Signature

CLIENT
 HARMONY VINIMAY PVT. LTD.
 MAHESHWARI & ASSOCIATES
 37A BAKER ROAD, 2ND FLOOR, ALPORE
 KOLKATA - 700027
 Ph: 65336659, 65226284

ARCHITECT
 MAHESHWARI & ASSOCIATES
 37A BAKER ROAD, 2ND FLOOR, ALPORE
 KOLKATA - 700027
 Ph: 65336659, 65226284

PROJECT
 PROPOSED ADDITION OF 3 FLOORS OVER THE G-24 STORED RESIDENTIAL BUILDING BEING CONSTRUCTED AS PER BP 2009 AT PREMISES NO. 67, CHRISTOPHER ROAD, KOLKATA - 700 046, WARD - 88, BOROUGH - VII, PS. - TANGRA WITHIN KOLKATA MUNICIPAL CORPORATION.

TITLE: THIRD FLOOR & FOURTH FLOOR PLAN

SUBMISSION DRAWING

NO.	REV. DATE	REV. NO.	REASON
01		0	

DATE: 04.03.18
 CHECKED: S. S. ROY

KOLKATA MUNICIPAL CORPORATION
 BUILDING DEPT.
 K.M.C. BUILDING RULES 2009
 Approved by the Municipal Corporation on 03.03.18
 03.03.18
 03.03.18

PAIY'S COPY

KOKONA MINING CORPORATION
PLANS APPROVED
K.M.C. HUI SHING HILL'S 2000
ON 12/12/00 APPROVED BY
K.M.C. HUI SHING HILL'S 2000
S. H. HUI
Assisted Engineer
Br. No. 27

THE HUI SHING HILL'S 2000
AND HUI SHING HILL'S 2000
B. S. HUI SHING HILL'S 2000
ON 12/12/00 APPROVED BY
K.M.C. HUI SHING HILL'S 2000
S. H. HUI
Assisted Engineer
Br. No. 27

Approved by: ALICE L. J. J. J.
The Study Committee

OFFICE OF THE EXECUTIVE ENGINEER
BUILDING DEPARTMENT
THE HUI SHING HILL'S 2000