

5TH FLOOR PLAN

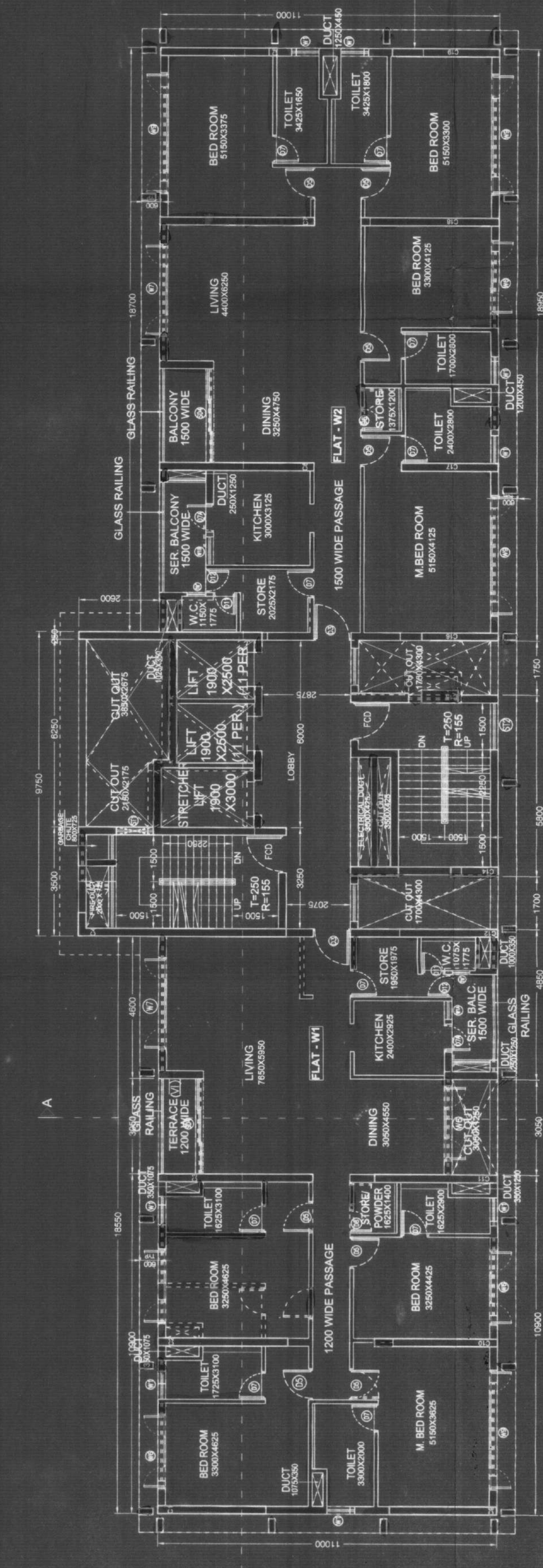

6TH FLOOR PLAN

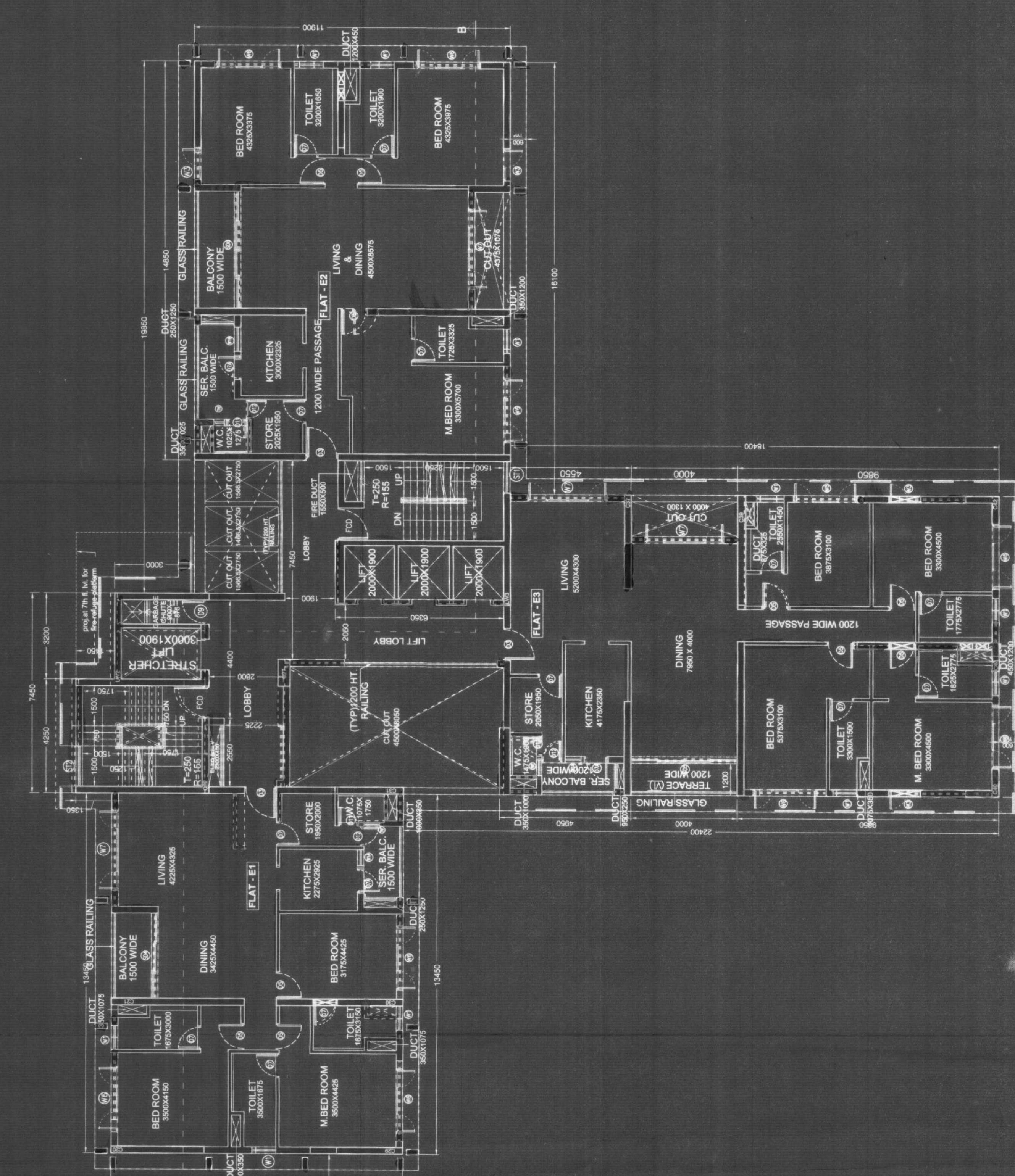

WINDOW SCHEDULE				
NO.	MARK	SIZE	SILL HEIGHT	LINTEL HEIGHT
01	W1	WALL TO WALL X 2500	100	2400
02	W2	3000X2500	100	2400
03	W3	3000X2500	100	2400
04	W4	3000X2500	100	2400
05	W5	3000X2500	100	2400
06	W6	1500X2000	100	2400
07	W7	1500X2000	100	2400
08	W8	1500X2000	100	2400
09	W9	800X2500	100	2400
10	W10	750X1200	100	2400

DOOR SCHEDULE				
NO.	MARK	SIZE	SILL HEIGHT	LINTEL HEIGHT
01	D1	2000X2400	-	2400
02	D2	1600X2400	-	2400
03	D3	1500X2400	-	2400
04	D4	1500X2400	-	2400
05	D5	1000X2400	-	2400
06	D6	800X2400	-	2400
07	D7	750X2400	-	2400
08	D8	750X2400	-	2400
09	D9	750X2400	-	2400
10	D10	750X2400	-	2400

THIS IS TO CERTIFY THAT THE STRUCTURAL DESIGN AND DRAWINGS OF THE BUILDING HAVE BEEN MADE BY ME CONSIDERING ALL POSSIBLE LOADS INCLUDING THE SEISMIC LOADS AS PER THE REQUIREMENTS OF INDIA AND CERTIFIED THAT IT IS SAFE AND STABLE WITH ALL RESPECT.

**SIGNATURE OF OWNER**  
 HARMONY VINIMAY PVT. LTD.  
 37A BAYER ROAD, 2ND FLOOR, ALIPHE,  
 KOLKATA - 700 046, WARD - 58, BOROUGH - VILTS -  
 TANGRA WITHIN KOLKATA MUNICIPAL CORPORATION.

**SIGNATURE OF ENGINEER**  
 SANJIV J. PARISHI  
 M.C. (STRUCTURAL), CIVIL ENGRG.  
 E.S.E. NO. 40, IN K.K.A.C.

**SIGNATURE OF STRUCTURAL REVIEWER**  
 Dr. P. S. JANGID  
 M.C. (STRUCTURAL), CIVIL ENGRG.  
 E.S.E. NO. 40, IN K.K.A.C.

**SIGNATURE OF ARCHITECT**  
 HARMONY VINIMAY PVT. LTD.

**CLIENT**  
 HARMONY VINIMAY PVT. LTD.  
 MAHESHWARI & ASSOCIATES  
 37A BAYER ROAD, 2ND FLOOR, ALIPHE,  
 KOLKATA - 700 046, WARD - 58, BOROUGH - VILTS -  
 TANGRA WITHIN KOLKATA MUNICIPAL CORPORATION.

SUBMISSION DRAWING	
NO.	DATE
1	04.03.16
2	
3	
4	
5	
6	
7	
8	
9	
10	
11	
12	
13	
14	
15	
16	
17	
18	
19	
20	
21	
22	
23	
24	
25	
26	
27	
28	
29	
30	
31	
32	
33	
34	
35	
36	
37	
38	
39	
40	
41	
42	
43	
44	
45	
46	
47	
48	
49	
50	
51	
52	
53	
54	
55	
56	
57	
58	
59	
60	
61	
62	
63	
64	
65	
66	
67	
68	
69	
70	
71	
72	
73	
74	
75	
76	
77	
78	
79	
80	
81	
82	
83	
84	
85	
86	
87	
88	
89	
90	
91	
92	
93	
94	
95	
96	
97	
98	
99	
100	

5th Floor, 1, 6th Street, Kuala Lumpur  
**PARTY'S COPY**

KUALA KUALA MINING CORPORATION  
PLANS APPROVED UNDER SECTION 8 (2) OF  
THE MINING ACT 1960  
BY THE MINING ENGINEER  
KUALA KUALA  
DATE: 15/03/2012  
BY: [Signature]  
RESIDENT ENGINEER  
Br. No. 578

Dr. [Signature]  
Br. No. 578

Plan Filed to the Registrar of Mines  
B.S. Plan No. 5019/2012  
Dated 15/03/2012  
By: [Signature]  
Br. No. 578

Approved By: [Signature] 22/12/12  
The Station Committee

OFFICE OF THE ENGINEER-IN-CHARGE  
DATE: 15/03/2012  
THE KUALA KUALA MINING CORPORATION