

7TH FLOOR PLAN

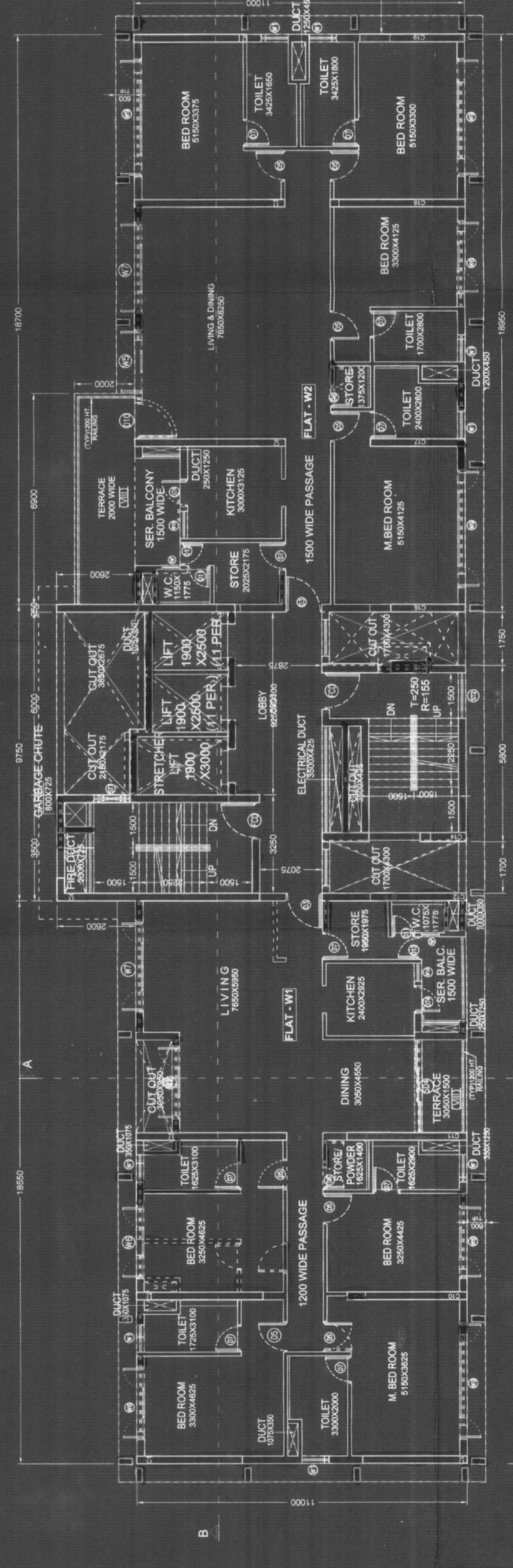

8TH FLOOR PLAN

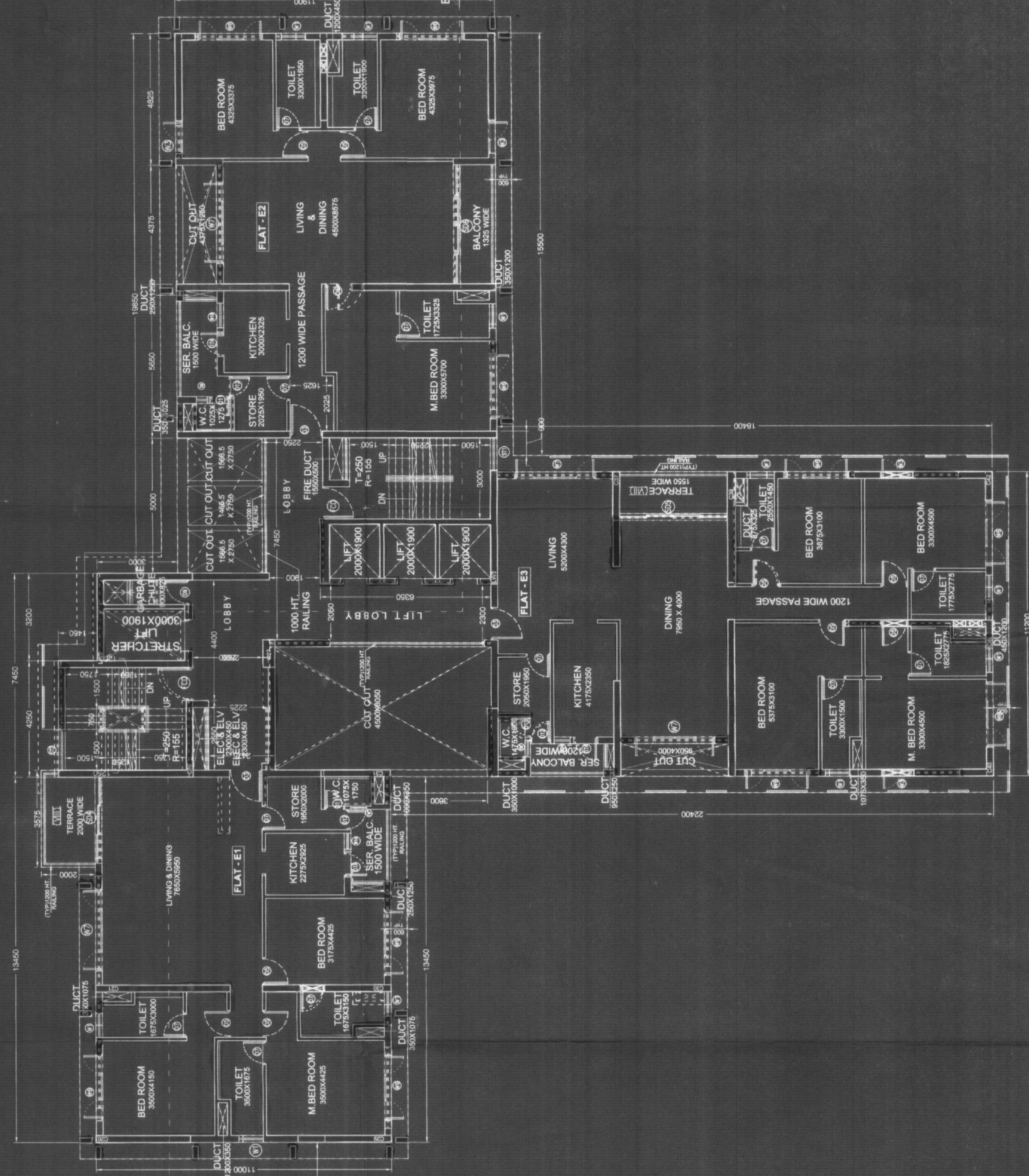

| WINDOW SCHEDULE | | | |
|-----------------|------|---------------------|---------------|
| NO. | MARK | SIZE | LINTEL HEIGHT |
| 01 | W1 | WALL TO WALL 2.2800 | 100 |
| 02 | W1 | 4000X2350 | 2400 |
| 03 | W1A | 3000X2350 | 100 |
| 04 | W2 | 2000X2350 | 2400 |
| 05 | W2 | 2000X2350 | 100 |
| 06 | W4 | 1800X2000 | 2400 |
| 07 | W4A | 1800X2000 | 100 |
| 08 | W5 | 1200X2350 | 2400 |
| 09 | W5 | 1200X2350 | 100 |
| 10 | W7 | 700X1250 | 1200 |
| 11 | W7 | 700X1250 | 2400 |
| DOOR SCHEDULE | | | |
| NO. | MARK | SIZE | LINTEL HEIGHT |
| 01 | D1 | 2000X2400 | 2400 |
| 02 | D2 | 1800X2400 | 2400 |
| 03 | D3 | 1800X2400 | 2400 |
| 04 | D4 | 1500X2400 | 2400 |
| 05 | D5 | 1500X2400 | 2400 |
| 06 | D6 | 900X2400 | 2400 |
| 07 | D7 | 700X2400 | 2400 |
| 08 | SF | WALL TO WALL 2.400 | 2400 |
| 09 | S01 | 800X1500 | 2400 |
| 10 | S02 | 700X1500 | 2400 |
| 11 | S02 | 700X1500 | 2400 |

CONTRACTOR: MAHESHWARI & ASSOCIATES
 ARCHITECT: HARMONY VINIMAY PVT. LTD.
 ENGINEER: DR. R. S. JANKI
 STRUCTURAL ENGINEER: DR. R. S. JANKI

THIS IS TO CERTIFY THAT THE STRUCTURAL DESIGN & DRAWINGS OF THE PROPOSED ADDITION OF 3 FLOORS OVER THE G-24 STORED RESIDENTIAL BUILDING DATED 29/08/2015, UR 26, 28 & 69 OF E-10C WITHIN KOLKATA MUNICIPAL CORPORATION, THE ANALYSIS AND DESIGN OF THE BUILDING HAVING 3-27 FLOORS IS FOUND TO BE IN ORDER AND MADE IN ACCORDANCE WITH THE FOLLOWING STANDARDS:

IS 456:2000 FOR CONCRETE
 IS 8000:2009 FOR STEEL
 IS 1893:2005 FOR WIND LOADS
 IS 875:2003 FOR SEISMIC LOADS
 IS 10132:2012 FOR FOUNDATION DESIGN

PROJECT: PROPOSED ADDITION OF 3 FLOORS OVER THE G-24 STORED RESIDENTIAL BUILDING BEING CONSTRUCTED AS PER BP NO. 20/20/106 DATED 29/08/2015, UR 26, 28 & 69 OF E-10C WITHIN KOLKATA MUNICIPAL CORPORATION, ROAD, KOLKATA - 700 046, WARD - 58, BOROUGH - VII, TS - TANGRA WITHIN KOLKATA MUNICIPAL CORPORATION.

CLIENT: HARMONY VINIMAY PVT. LTD.
 MAHESHWARI & ASSOCIATES
 37A BAKER ROAD, 2ND FLOOR, ALIPORE, KOLKATA - 700027.
 Tel: 85514986, 8522984.

| | |
|-----------|--|
| CLIENT | HARMONY VINIMAY PVT. LTD. |
| ARCHITECT | MAHESHWARI & ASSOCIATES |
| PROJECT | PROPOSED ADDITION OF 3 FLOORS OVER THE G-24 STORED RESIDENTIAL BUILDING BEING CONSTRUCTED AS PER BP NO. 20/20/106 DATED 29/08/2015, UR 26, 28 & 69 OF E-10C WITHIN KOLKATA MUNICIPAL CORPORATION, ROAD, KOLKATA - 700 046, WARD - 58, BOROUGH - VII, TS - TANGRA WITHIN KOLKATA MUNICIPAL CORPORATION. |
| DATE | 04.03.16 |
| CHECKED | S. S. ROY |
| DEALT | MOUSUMI |
| REV. NO. | 0 |
| DRG. NO. | MAV/AR/CHRSUB/09 |
| SCALE | 1:100 |

75
PARTY'S COPY

KUALA LUMPUR MUNICIPAL CORPORATION
BUILDING DEPT.
PLANNING & DESIGN SECTION
KUALA LUMPUR MUNICIPAL BUILDING DEPT.
By: [Signature]
Name: [Name]
Grade: [Grade]
Approved: [Signature]
Name: [Name]
Grade: [Grade]

THIS PLAN IS TO BE SUBMITTED TO THE
B. S. PLAN No. 50/2001/3
Date: 15/5/2001
By: [Signature]
Grade: [Grade]

Approved By: [Signature]
The Building Committee

OFFICE OF THE EXECUTIVE ENGINEER
BUILDING CORPORATION
DATE: 21/11/2001
BY: [Signature]