

9TH FLOOR PLAN

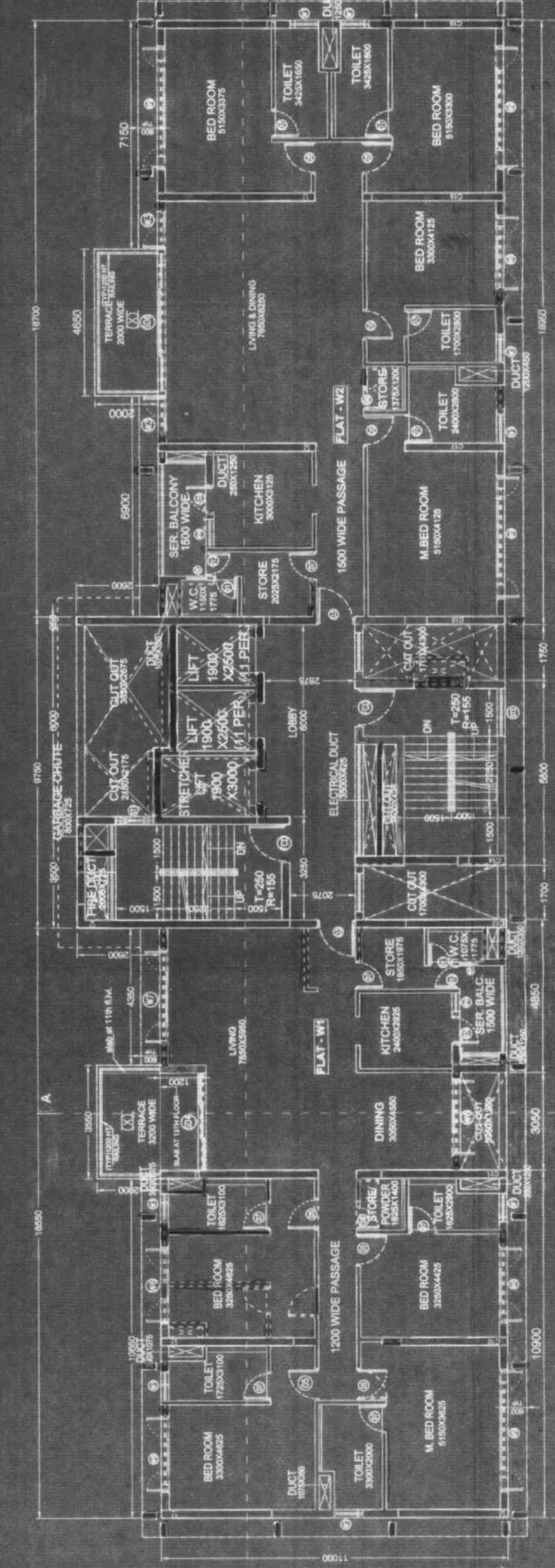

10TH FLOOR PLAN

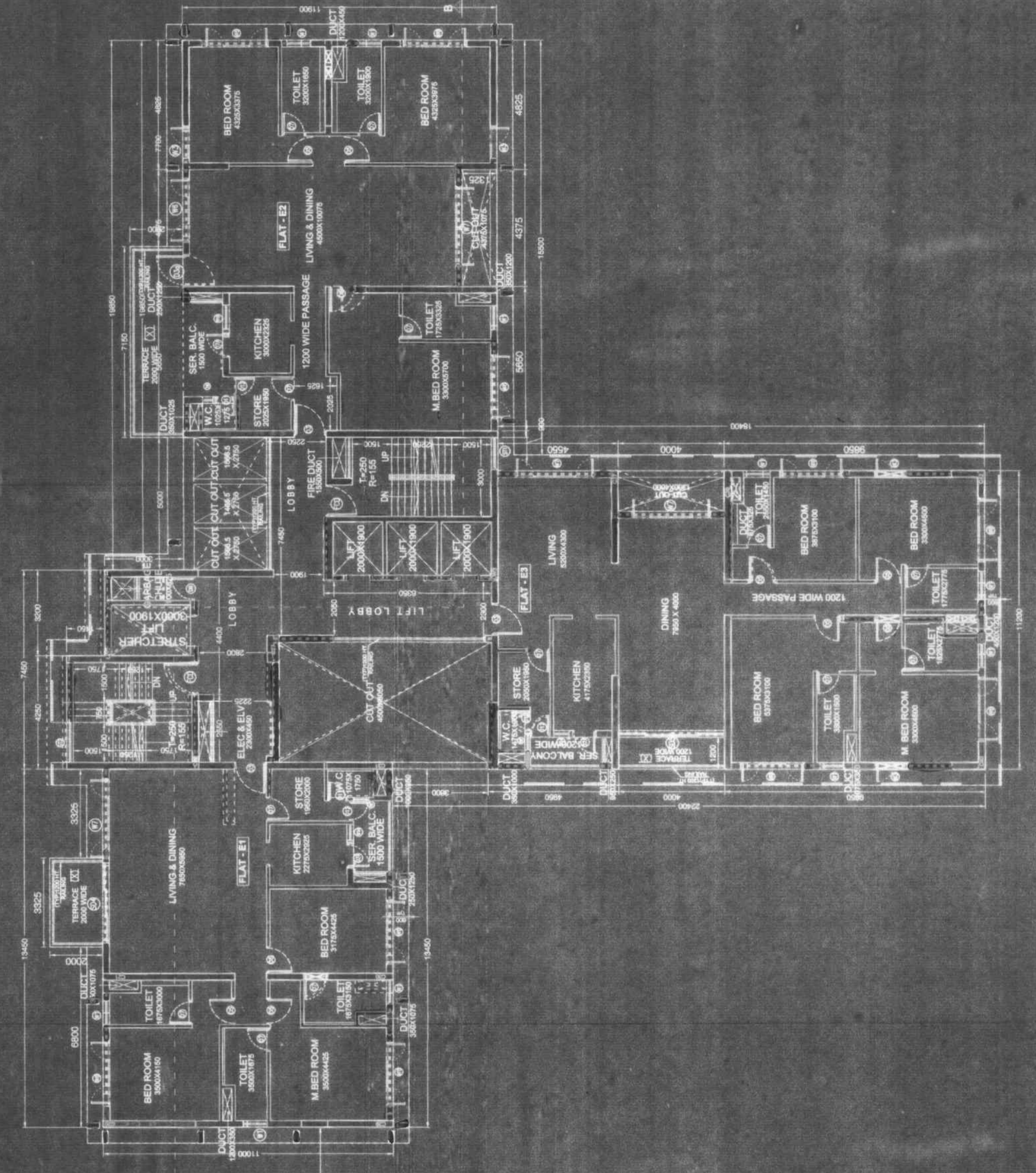
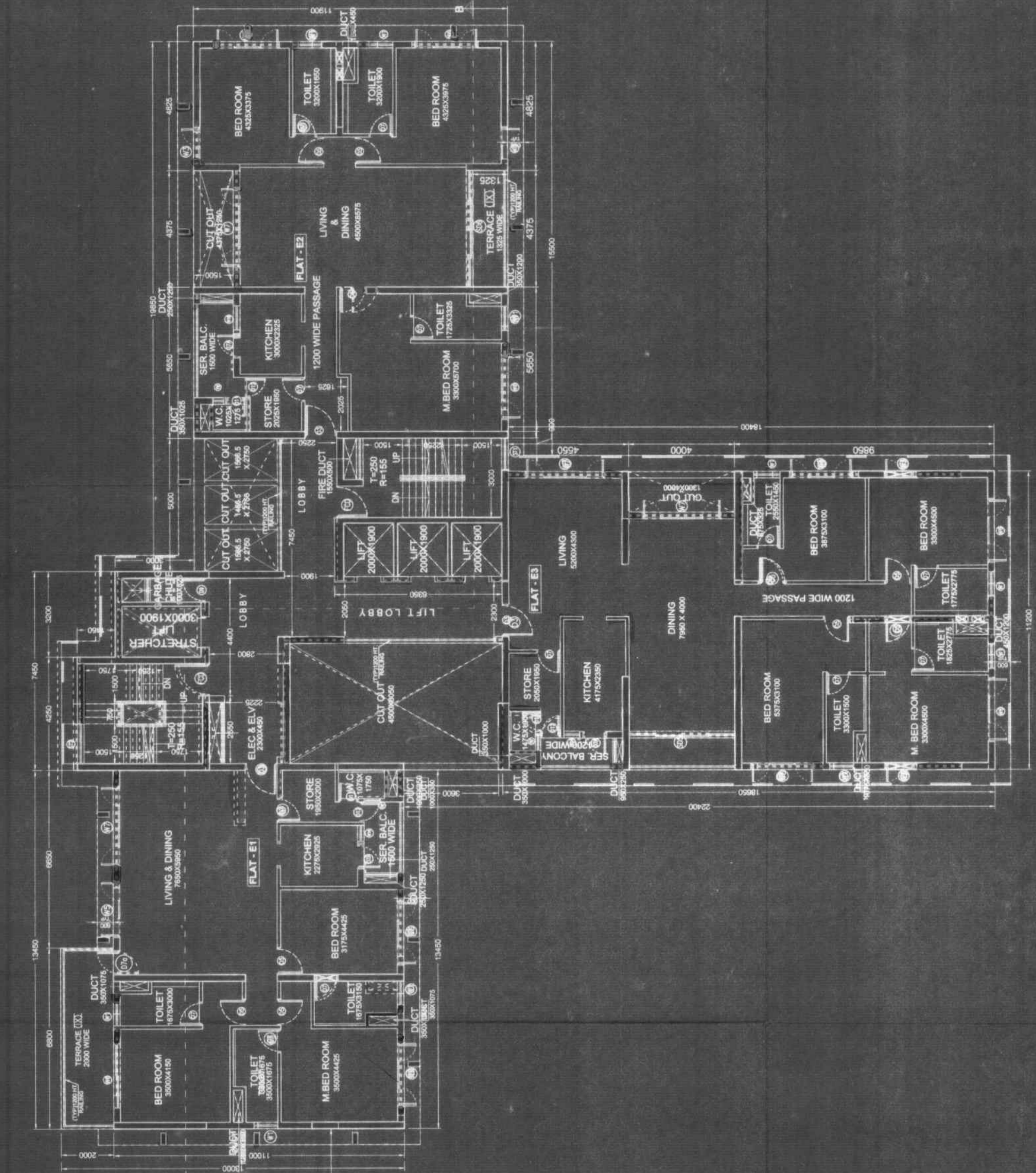

WINDOW SCHEDULE			
NO.	MARK	SIZE	LITE HEIGHT
01	WT	1500 X 2250	2450
02	WT	400 X 2250	2450
03	WT	400 X 2250	2450
04	WT	3000 X 2500	2450
05	WT	2500 X 2500	2450
06	WT	1500 X 2500	2450
07	WT	1500 X 2500	2450
08	WT	1500 X 2500	2450
09	WT	1500 X 2500	2450
10	WT	1500 X 2500	2450
11	WT	1500 X 2500	2450

DOOR SCHEDULE			
NO.	MARK	SIZE	LITE HEIGHT
01	DT	2000 X 2450	2450
02	DT	1500 X 2450	2450
03	DT	1500 X 2450	2450
04	DT	1500 X 2450	2450
05	DT	1000 X 2450	2450
06	DT	1000 X 2450	2450
07	DT	1000 X 2450	2450
08	DT	1000 X 2450	2450
09	DT	1000 X 2450	2450
10	DT	1000 X 2450	2450
11	DT	1000 X 2450	2450

CONTRACTOR: HARMONY VINIMAY PVT. LTD.
 ARCHITECT: MAHESHWARI & ASSOCIATES
 ENGINEER: DR. R. S. JANGID

SIGNATURE OF OWNER
 Dr. R. S. JANGID
 Director of Civil Engineering
 I.I.T. Bombay, Powai, Mumbai-40

SIGNATURE OF ARCHITECT
 MAHESHWARI & ASSOCIATES
 22 BANGALORE ROAD, 2ND FLOOR, ALPINE
 KOLKATA-700027
 TEL: 6334696/6522954

SIGNATURE OF STRUCTURAL REVIEWER
 Dr. R. S. JANGID
 Director of Civil Engineering
 I.I.T. Bombay, Powai, Mumbai-40

CLIENT: HARMONY VINIMAY PVT. LTD.

ARCHITECT: MAHESHWARI & ASSOCIATES

PROJECT: PROPOSED ADDITION OF 3 FLOORS OVER THE 6-29 STORED RESIDENTIAL BUILDING BEING CONSTRUCTED AS PER BP NO. - 201209165 DATED 29.06.2012 UNDER 2a, 2b & 49A OF KMC BUILDING RULE 2009 AT PREMISES NO. 67, CHRISTOPHER ROAD, KOLKATA - 700027. THE PROPOSED ADDITION OF 3 FLOORS WITHIN KOLKATA MUNICIPAL CORPORATION.

REV. NO.	DATE	BY	CHECKED
0			
1	10.03.16	MOUSUM	S. S. ROY

7-8 Dept. L. 10-14-1944
PARTY'S COPY

ROSAVA MINING CORPORATION
PLANT AND BUILDING DEPT.
K.S.C. BUILDING UNIT No. 8 (20) A
By the following persons as shown below:
1. John L. La 10/10/44 10/10/44 10/10/44
2. John L. La 10/10/44 10/10/44 10/10/44
3. John L. La 10/10/44 10/10/44 10/10/44
By: John L. La 10/10/44
By: John L. La 10/10/44
By: John L. La 10/10/44
By: John L. La 10/10/44

This Plan is to be treated as Part
B. S. Plan No. 0027
Dated: 10/10/44
By: John L. La
By: John L. La

Approved by: John L. La
The Building Committee

OFFICE OF THE REGISTERED ENGINEER
MINING SUPERVISOR
DATE: 10/10/44
BY: John L. La