

1ST. FLOOR PLAN

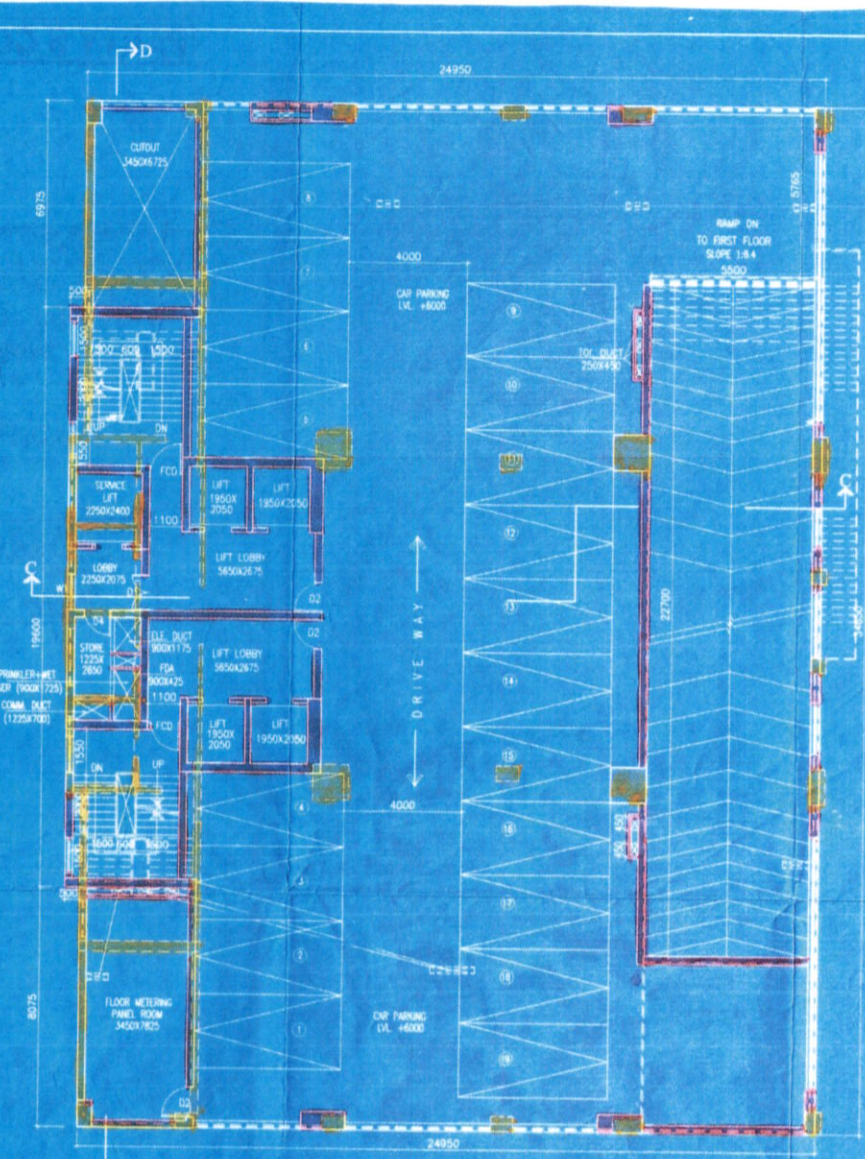

2ND. FLOOR PLAN

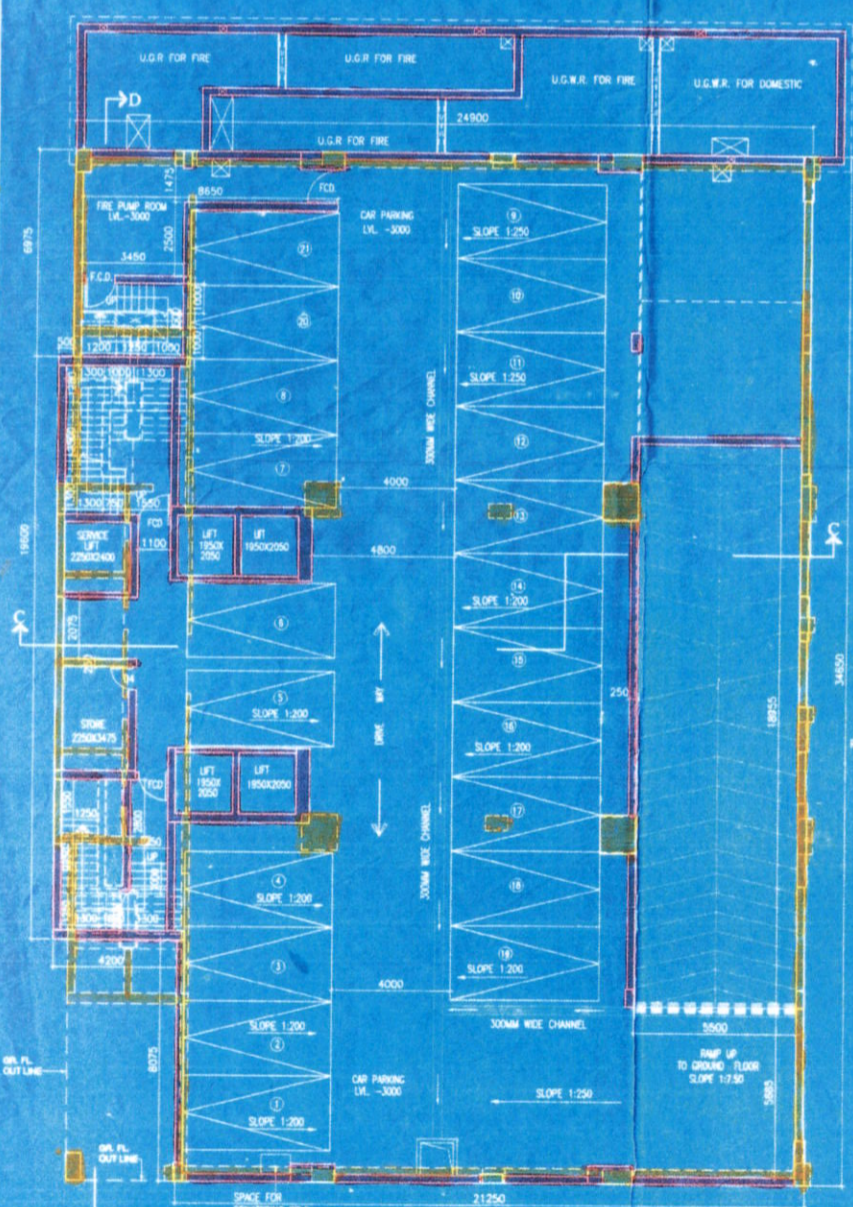

BASEMENT PLAN

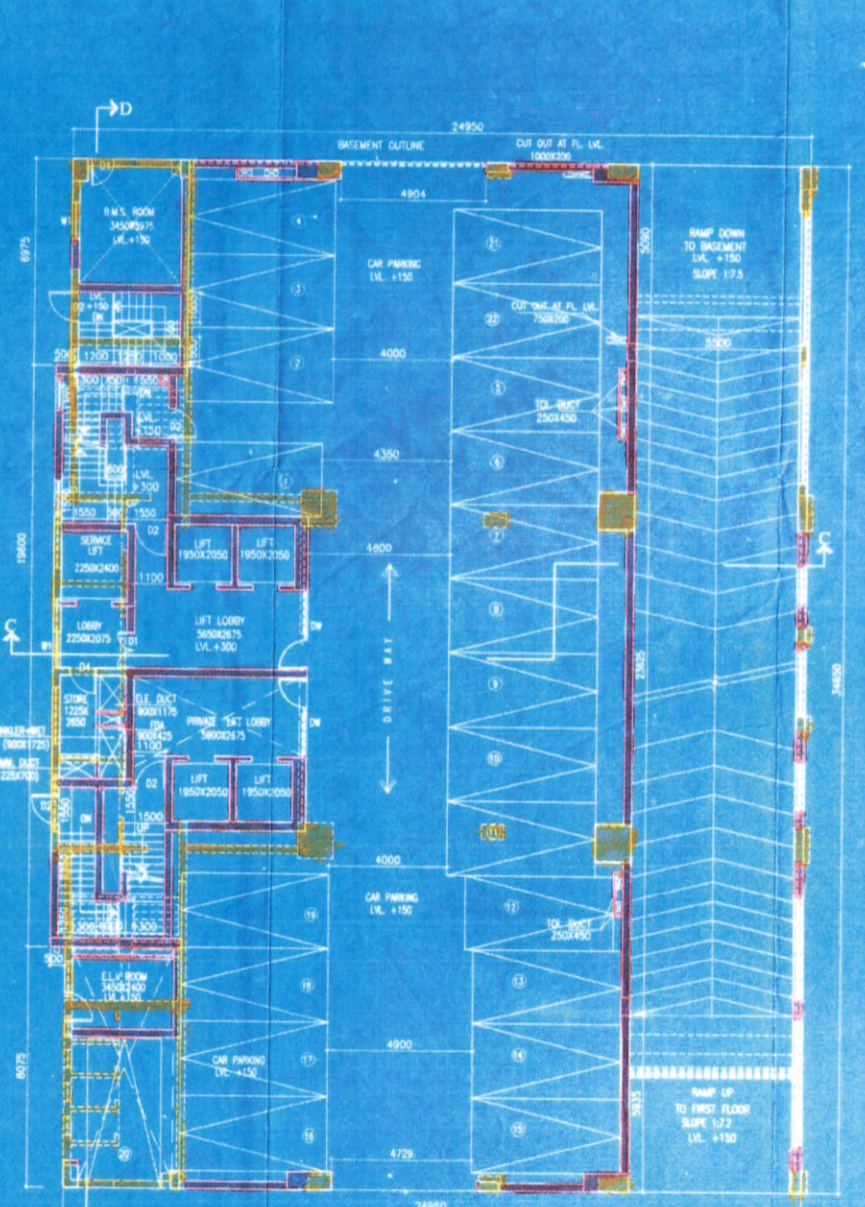

GROUND FLOOR PLAN

KOLKATA MUNICIPAL CORPORATION  
 BUILDING DEPT.  
 PLANS APPROVED UNDER 25 (2a) & (2b) of  
 K.M.C. BUILDING RULES 2009  
 By B.S. Plan No. 22/2009/2009  
 Dated: 12/11/18  
 S.P. No. 17  
 Asstt. Engineer  
 Br. No. 17

This Plan is to be Treated As Part  
 And Parcel And Contiguous To  
 B.S. Plan No. 22/2009/2009  
 Dated: 12/11/18  
 Ex. Engr. (17/18)  
 Br. No. 17

SCHEDULE OF DOORS AND WINDOWS

NO	SYMBOL	LINTEL	SIZE
DW		2150	2875X2150
D1		2150	1200X2150
D2		2150	1000X2150
D3		2150	900X2150
D4		2150	750X2150
F.C.D.		2150	1000X2150
W1	300	2150	1200X1800
W2	1100	2150	1000X1000
W3	1250	2150	800X800
W4	1100	2150	800X1000
C.G. AS PER ELEVATION			

*Sanjiv Parekh*  
 Sanjiv Parekh  
 10/10/18  
 10/10/18  
 10/10/18

SIGNATURE OF OWNER  
 CERTIFICATE OF STRUCTURAL ENGINEER  
 THIS IS TO CERTIFY THAT THE STRUCTURAL DESIGN AND DRAWINGS OF BOTH FOUNDATION AND SUPER STRUCTURE OF THE BUILDING HAS BEEN MADE BY ME CONSIDERING ALL POSSIBLE LOADS INCLUDING THE SEISMIC LOAD AS PER THE NATIONAL BUILDING CODE OF INDIA AND CERTIFIED THAT IT IS SAFE AND STABLE IN ALL RESPECTS.

*Sanjiv Parekh*  
 SANJIV J. PAREKH  
 M.E. STRUCT. E.C.E. PCCOM  
 CHENG. I. INSC. ASCE. REG. ID-01822-6  
 S.E. No. 10123  
 SIGNATURE OF STRUCTURAL ENGINEER

*Sanjiv Parekh*  
 SANJIV J. PAREKH  
 M.E. STRUCT. E.C.E. PCCOM  
 CHENG. I. INSC. ASCE. REG. ID-01822-6  
 S.E. No. 10123  
 SIGNATURE OF STRUCTURAL REVIEWER

CERTIFICATE OF ARCHITECT  
 I DO HEREBY CERTIFY WITH FULL RESPONSIBILITY THAT THE BUILDING PLAN HAS BEEN DRAWN UP AS PER K.M.C. BUILDING RULES 2009 AS APPROVED FROM THIS TO THAT THE WIDTH OF THE ADJUTING ROAD COMPARES WITH THE PLAN AND IT IS A BUILDABLE WITH A TANK OR A FILLED UP TANK. THE SITE PLAN AND PLAN AGREES WITH THE SITE. THE PLOT IS DEMARCATED BY BOUNDARY WALLS & MEASUREMENTS TALLY WITH THE ROAD BOUND PLAN.

*Jay Prakash Dharal*  
 JAY PRAKASH DHARAL  
 M. Arch. A.I.A.A.  
 Reg. No. CA/82/10028  
 (ARCHITECT No. 2304)  
 SIGNATURE OF ARCHITECT

TITLE  
 BASEMENT, GROUND FLOOR PLAN, 1ST. AND 2ND. FLOOR PLAN  
 BLOCK-A

PROJECT  
 PLAN SHOWING CHANGES OF (B-S-XIV) STORED BUSINESS BUILDING & (B-S-9) STORED W/OP BUILDING UNDER RULES - 25 (2a) & (2b) OF K.M.C. BLDG. RULE 2009 FROM THE SANCTIONED PLAN VIDE S.P. NO. 2018/2009, DATED - 12.08.13 FOR PREMISES NO. 6 JAYBHARAL HEMPREY ROAD, WARD NO. - 46, BOROUGHS MD. - VI, KOLKATA - 700018

AGRAWAL & AGRAWAL  
 BARODA KOLKATA  
 SCALE DATE DWT CHECKED  
 1:100 18.11.18 HAL/VM SUPRIYA

