

KOLKATA MUNICIPAL CORPORATION  
 BUILDING DEPTT.  
 PLANS APPROVED U/R 25 (2A) & (2B) OF  
 K.M.C. BUILDING RULES 2007  
 By D.O. (B) D. No. 6-ES/54/11-1  
 Dt. 12/08/13  
 B.P. No. 201309037, Dated 12/08/13  
 Assessor/Engineer: *[Signature]*  
 Sr. No. - 14

This Plan is To Be Treated As Part  
 And Part of Approved  
 B. S. Part No. 201309037  
 Dated 12/08/13  
*[Signature]*  
 Sr. No. - 14

**SCHEDULE OF DOORS AND WINDOWS**

| NO                    | SYLL | UNITEL    | SIZE      |
|-----------------------|------|-----------|-----------|
| DW                    | 2190 | 2670X2190 |           |
| D1                    | 2190 | 1200X2190 |           |
| D2                    | 2190 | 1000X2190 |           |
| D3                    | 2180 | 900X2180  |           |
| D4                    | 2180 | 750X2180  |           |
| F.C.D.                | 2190 | 1000X2190 |           |
| W1                    | 350  | 2180      | 1800X2180 |
| W2                    | 1100 | 2180      | 1000X2180 |
| W3                    | 1200 | 2180      | 800X2180  |
| W4                    | 1100 | 2180      | 800X2180  |
| C.G. AS PER ELEVATION |      |           |           |

NOTES:  
 \* ARTIFICIAL LIGHTING & MECHANICAL VENTILATION

*[Signature]*  
 Sr. No. - 14

**SIGNATURE OF OWNER**  
**CERTIFICATE OF STRUCTURAL ENGINEER**  
 THIS IS TO CERTIFY THAT THE STRUCTURAL DESIGN AND DRAWINGS OF BOTH FOUNDATION AND SUPER STRUCTURE OF THE BUILDING HAS BEEN MADE BY ME CONSIDERING ALL POSSIBLE LOADS INCLUDING THE SEISMIC LOAD AS PER THE NATIONAL BUILDING CODES OF INDIA AND CERTIFIED THAT IT IS SAFE AND STABLE IN ALL RESPECTS.

*[Signature]*  
**SANJIV J. BAREKH**  
 B.E. (STRUCT.), B.E. (PSCAD)  
 C.E. (S.E.), B.E. (S.E.), B.E. (S.E.)  
 C.E.E. No. 15411/K.M.C.  
**SIGNATURE OF STRUCTURAL ENGINEER**

*[Signature]*  
**SANJIB GHATA**  
 B.E. (CIVIL), B.E. (S.E.), B.E. (S.E.)  
 CHARTERED ENGINEER  
 REGISTERED AS ARCHITECT  
 REGISTERED NO. 87/15/K.M.C.  
**SIGNATURE OF ARCHITECTURAL REVIEWER**

**CERTIFICATE OF ARCHITECT**  
 I DO HEREBY CERTIFY WITH FULL RESPONSIBILITY THAT THE BUILDING PLAN HAS BEEN DRAWN UP AS PER K.M.C. BUILDING RULES 2007 AS AMENDED FROM TIME TO TIME. THAT THE WIDTH OF THE BUILDING ROAD COMPARES WITH THE PLAN AND IT IS A BUILDABLE SITE NOT A TRAP OR A FLOOD-UP TRAP. THE SITE PLAN AND THIS PLAN, ALIGNED WITH THE ACT, THE PLOT IS DEMARCATED BY BOUNDARY WALLS & MEASUREMENTS TALLY WITH THE REGD. DEED PLAN.

*[Signature]*  
**JETI DEBENDRANATH GHATA**  
 B.A., M.A., LL.B.  
 ARCHITECT (REGD. NO. 1591)  
**SIGNATURE OF ARCHITECT**

**PROJECT:**  
 PLAN SHOWING CHANGES OF (B-G) AND STORED BUSINESS BUILDING & (B-N) STORED M.C.P. BUILDING U/R RULE - 28 (2A) & (2B) OF K.M.C. BLDG. RULE 2007 FROM THE SANCTIONED PLAN VIDE B.P. NO. - 201309037, DATED - 12.08.13 FOR PREMISES NO. - 8, JAYWALAR LAL NAGPUR ROAD, WARD NO. - 46, BOROUGH NO. - 1A, KOLKATA - 700013

**ENGINEERS:**  
**AGRAWAL & AGRAWAL**  
 BARODA KOLKATA  
 SCALE: DATE: 28.08.18 DEALT: SUTWYR GUDWSD SUPPLYA

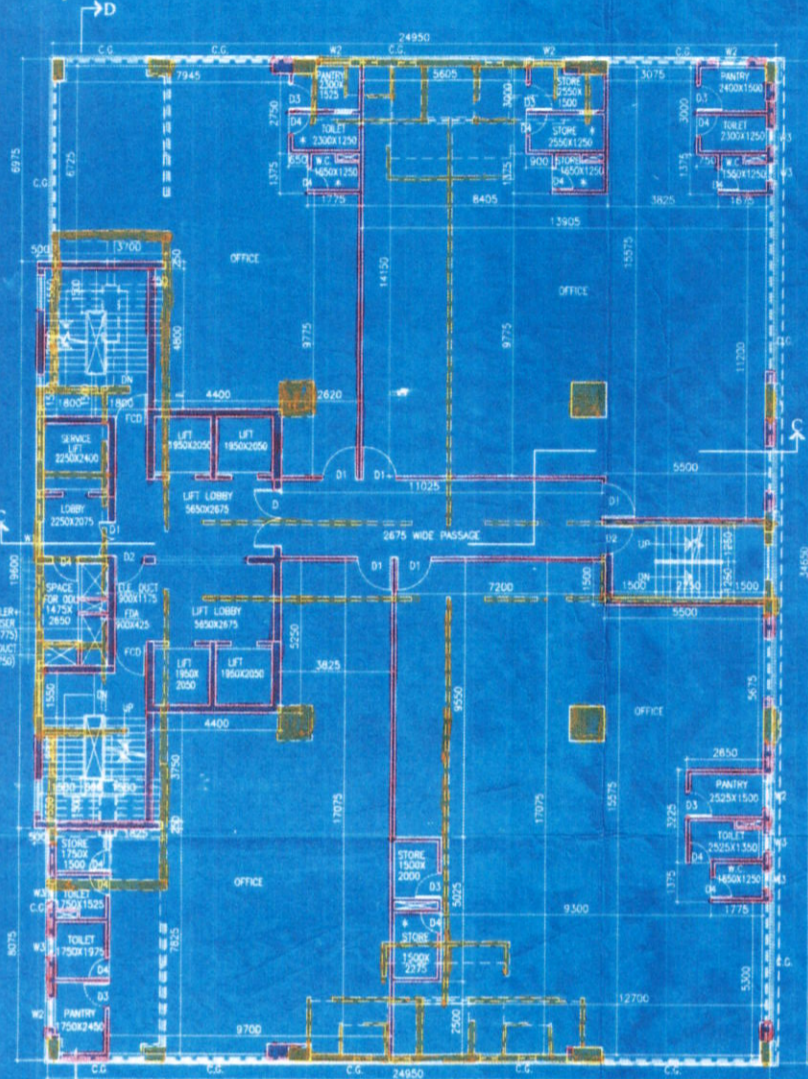

5TH FLOOR PLAN

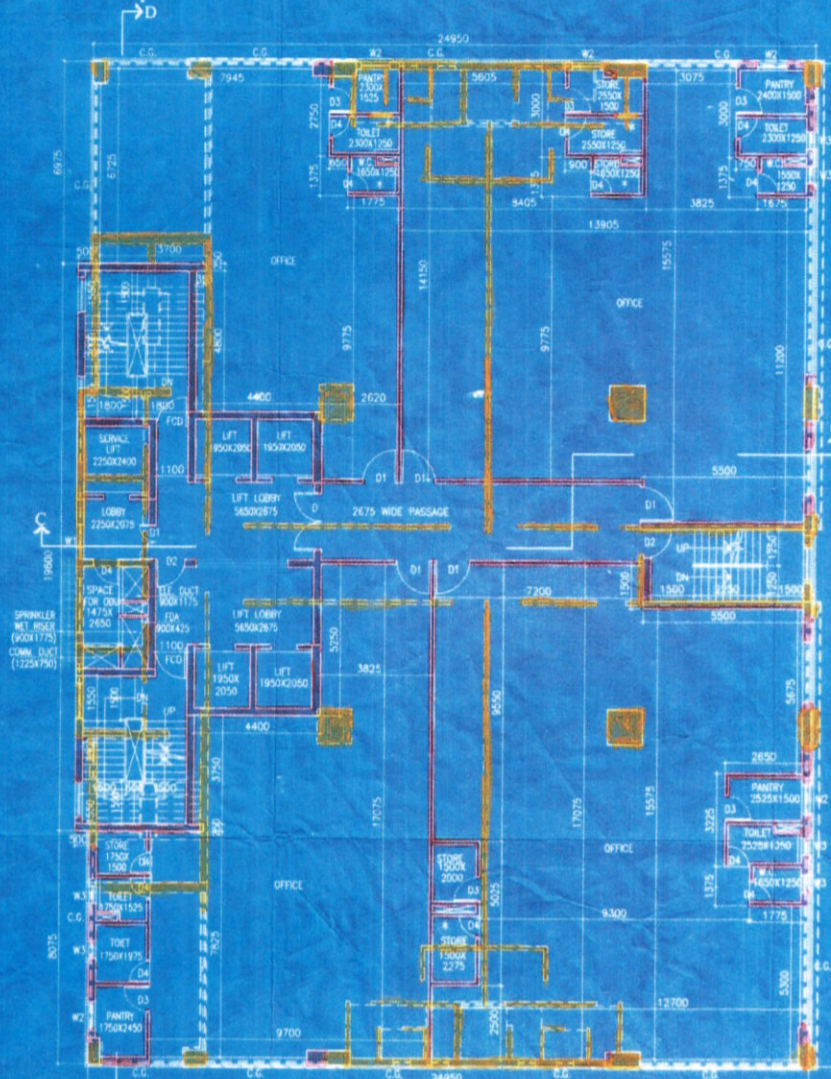

6TH & 7 TH FLOOR PLAN

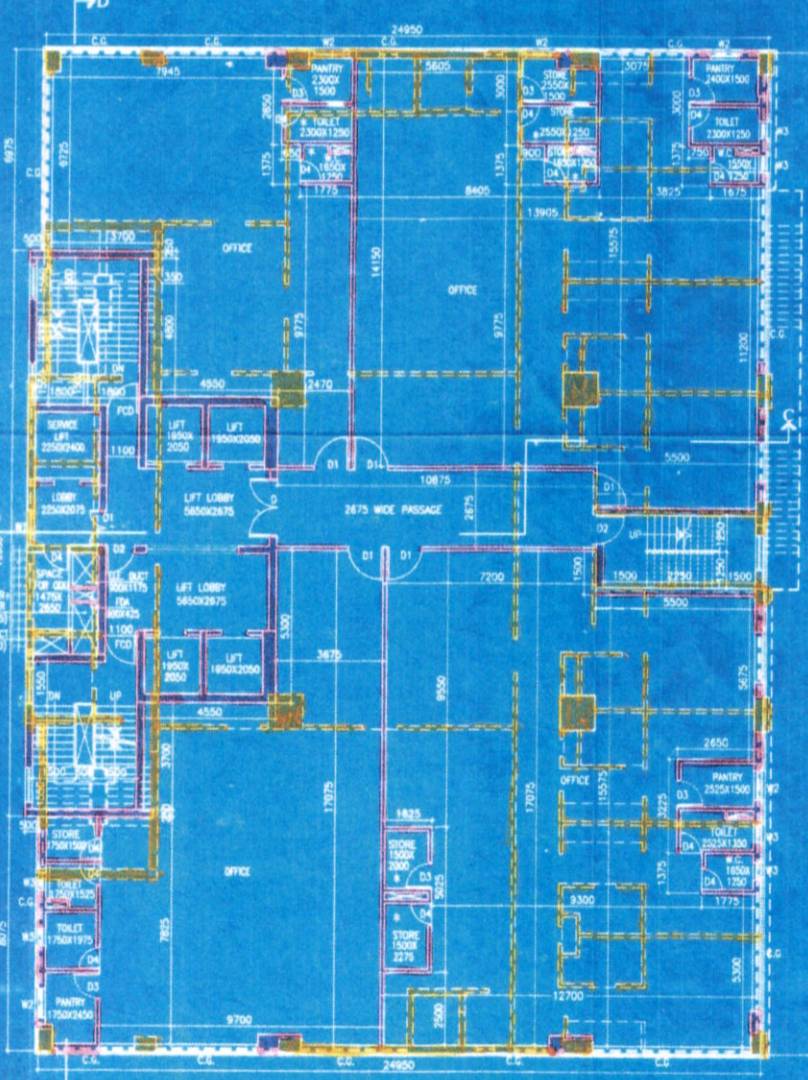

3RD FLOOR PLAN

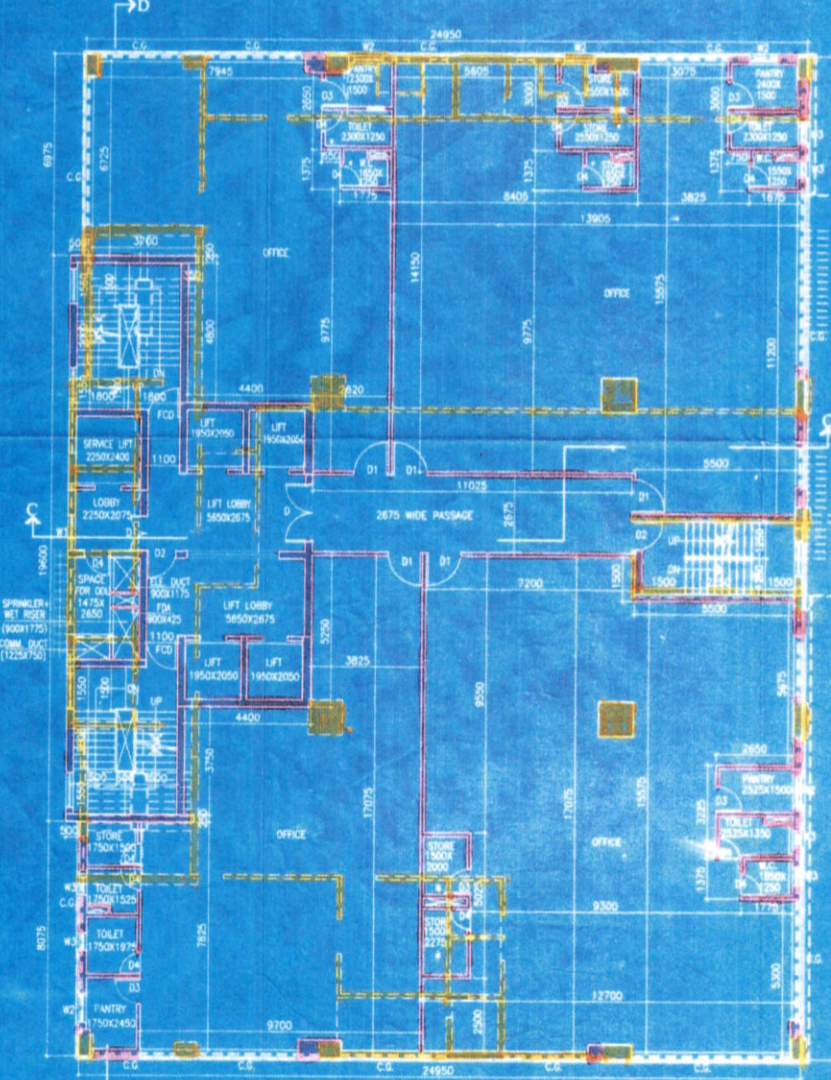

4TH FLOOR PLAN

51  
v4, u4  
**PARTY'S COPY**

KOLKATA MUNICIPAL CORPORATION  
BUILDING DEPTT  
PLANS APPROVED U/R 28 (2a) & (2b) of  
K.M.C. BUILDING RULES 2009  
By-0-010009 Dy-0-21517 Ex. Engr. *approved by*  
ON 18-2-18  
B.P. No. 97 Dt. 12/1/12 BR. No. VI  
Assistant Engineer *[Signature]* Ex. Engr. *[Signature]*  
Br. No. 97 Br. No. VI

Approved by *[Signature]* No. 143/17-18  
The Building Committee  
Dt. 15/2/18

This Plan Is To Be Treated As Part  
And Parcel And Contiguous To  
B. S. Plan No. 2013 No. 2013  
Dated 12/8/12  
Ex. Engr. *[Signature]*  
Br. No. VI

*[Signature]*  
A. R. (C)

