

ROOF PLAN

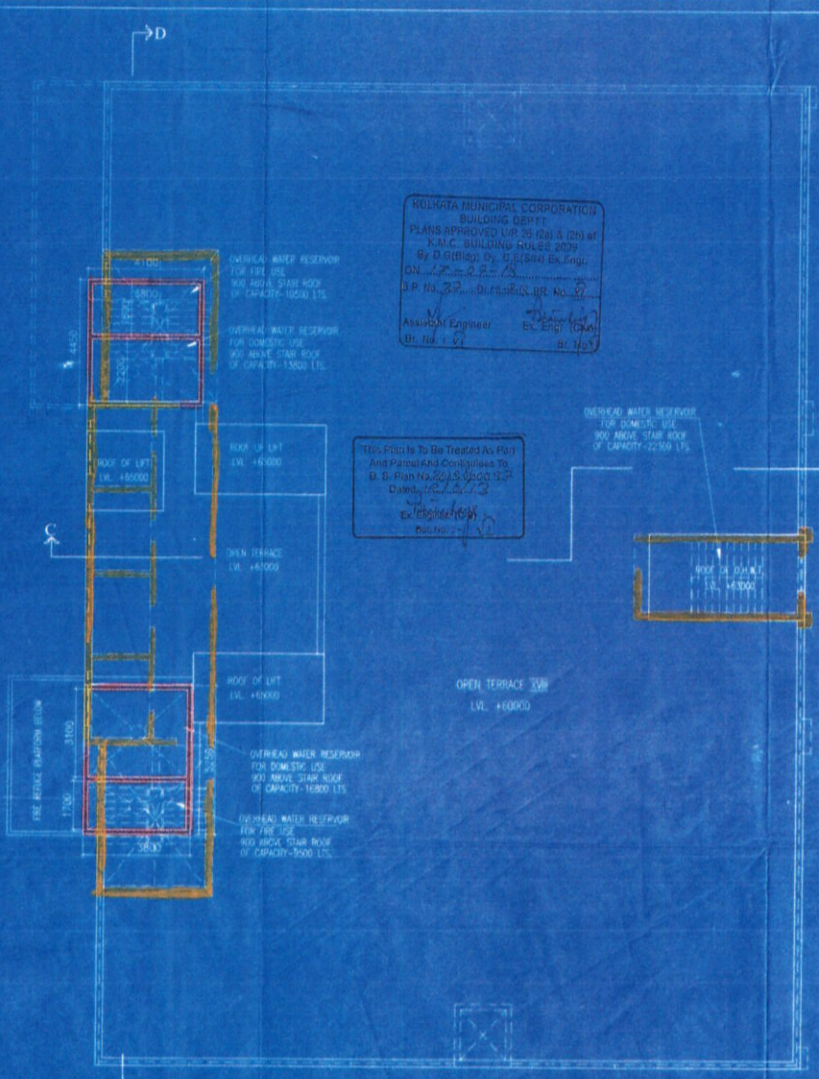

ABOVE ROOF PLAN

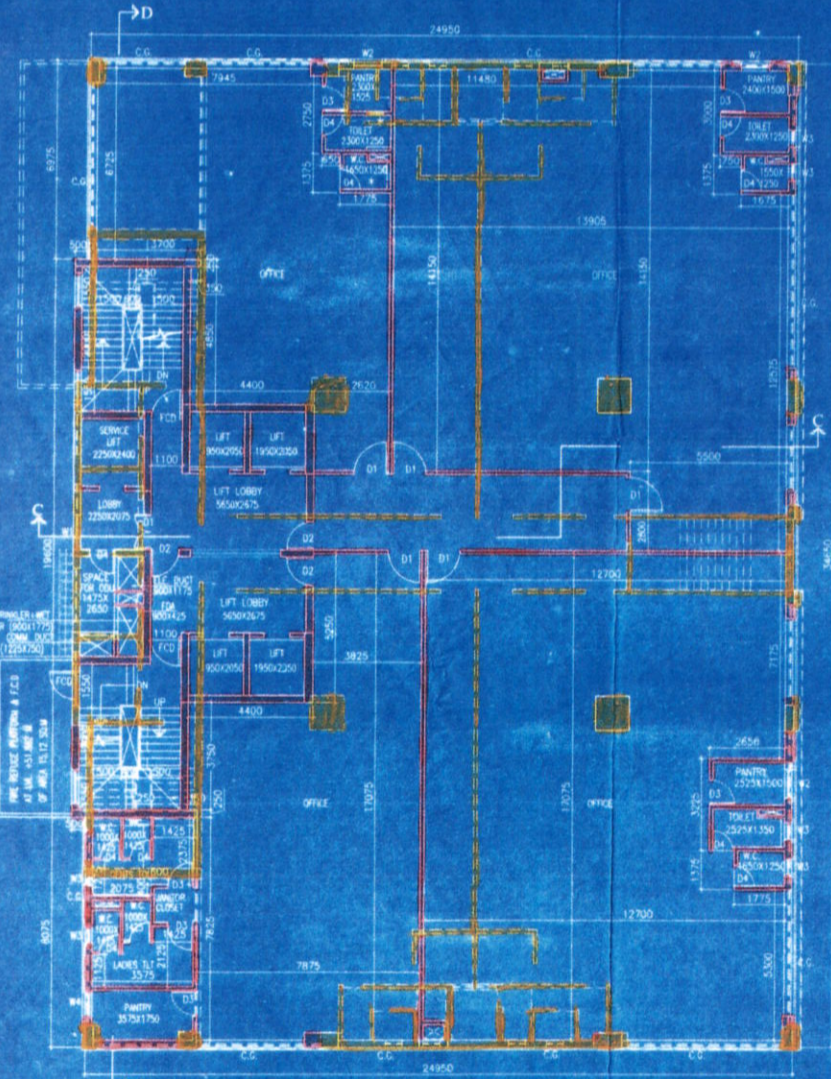

16TH. FLOOR PLAN

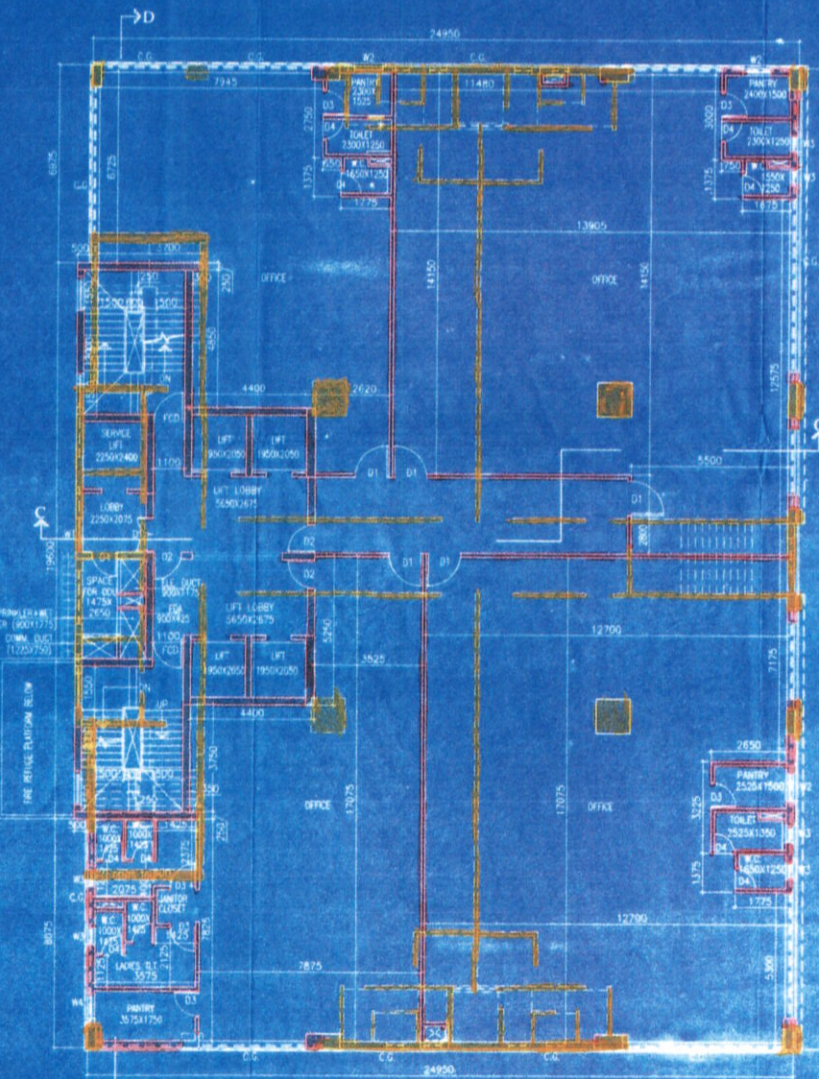

17TH. FLOOR PLAN

HULIATA MUNICIPAL CORPORATION
BUILDING DEPTT.
PLANS APPROVED U.P. 25/03/14 (20) of
X.A.C. BUILDING RULES 2009
By D. GIDDEP, Dy. C. (B&A) B.K. Nagar,
Dt. 27/03/14
S.P. No. 377 - B&A/2014/14 No. 37
Approved Engineer: [Signature]
Dt. 27/03/14

This Plot is to be Treated As Plot
And Particulars Conformable To
D. S. Plan No. 25/03/14 (20) of
X.A.C. BUILDING RULES 2009
Dt. 27/03/14
Approved Engineer: [Signature]
Dt. 27/03/14

SCHEDULE OF DOORS AND WINDOWS

NO	SKILL	LINTEL	SIZE
DW		2100	2675X2100
D1		2100	1200X2100
D2		2100	1000X2100
D3		2100	800X2100
D4		2100	750X2100
F.C.D.		2100	1000X2100
W1	300	2100	1200X1800
W2	1100	2100	1000X1000
W3	1200	2100	800X800
W4	1100	2100	800X1000
C.G.	AS PER ELEVATION		

Signature
[Signature]
[Name]
[Address]
[Contact]

SIGNATURE OF OWNER
CERTIFICATE OF STRUCTURAL ENGINEER
THIS IS TO CERTIFY THAT THE STRUCTURAL DESIGN AND DRAWINGS OF BOTH FOUNDATION AND SUPER STRUCTURE OF THE BUILDING HAS BEEN MADE BY ME CONSIDERING ALL POSSIBLE LOADS INCLUDING THE SEISMIC LOAD AS PER THE NATIONAL BUILDING CODE OF INDIA AND CERTIFIED THAT IT IS SAFE AND STABLE IN ALL RESPECTS.

Signature
[Signature]
[Name]
[Address]
[Contact]

SIGNATURE OF STRUCTURAL ENGINEER
CERTIFICATE OF ARCHITECT
I DO HEREBY CERTIFY WITH FULL RESPONSIBILITY THAT THE BUILDING PLAN HAS BEEN DRAWN UP AS PER X.A.C. BUILDING RULES 2009 AS AMENDED FROM TIME TO TIME. THAT THE WIDTH OF THE BUILDING CORNER CONFORMS WITH THE PLAN AND IS A BUILDABLE AREA NOT A TOWER OR A FILLED UP TOWER. THE SITE PLAN SET BACKS AGREE WITH THE RULES. THE PLOT IS BOUNDARIED BY BOUNDARY WALLS & MEASUREMENTS TALLY WITH THE RECORDED PLAN.

DR. PRAKASH KUMAR AGRAWAL
D. No. 1, X.A.C.
P.O. No. 1, 11001750
ARCHITECT (S. No. 1300)

WORKS OF ARCHITECT
TITLE: 16TH, 17TH, ROOF PLAN & ABOVE ROOF PLAN BLOCK - A

PROJECT:
PLAN SHOWING CHANGES OF (B-G) AND STORED BUSINESS BUILDING & (B-A) FROM BELOW SUBMISSION RULES - 2009 (B) OF X.A.C. BUILDING RULES 2009 FROM THE SANCTIONED PLAN (S. No. 1300) DATED 12.08.13 FOR PROPOSED HULIATA MUNICIPAL CORPORATION, WARD NO. 41, BOPULASH HO, M, HULIATA - 788019

SCALE	DATE	DRG.	CHKD.
1:100	20/03/14	AGRAWAL	AGRAWAL

16, 19. **PARTY'S COPY**

KOLKATA MUNICIPAL CORPORATION
BUILDING DEPT.
PLANS APPROVED U/R 25 (2a) & (2b) of
K.M.C. BUILDING RULES 2009
By D.C.(Bldg) Dy.-C-6(644) Ex. Engr.
Ch. No. 12-2-18
B.P. No. 97 dt. 18/12/09 No. 5
Assistant Engineer Ex. Engr. (C-6)
Br. No. 1/1 Br. No.

Approved by

Reference No. 290/17-18
The Building No. 17-2-18

This Plan is To Be Treated As Part
And Parcel And Contiguous To
B. S. Plan No. 2013-2014
District 12-2-18
Assistant Engineer (C-6)
Ex. Engr. (C-6)
Br. No. 1/1

