

**EIGHTEENTH FLOOR**

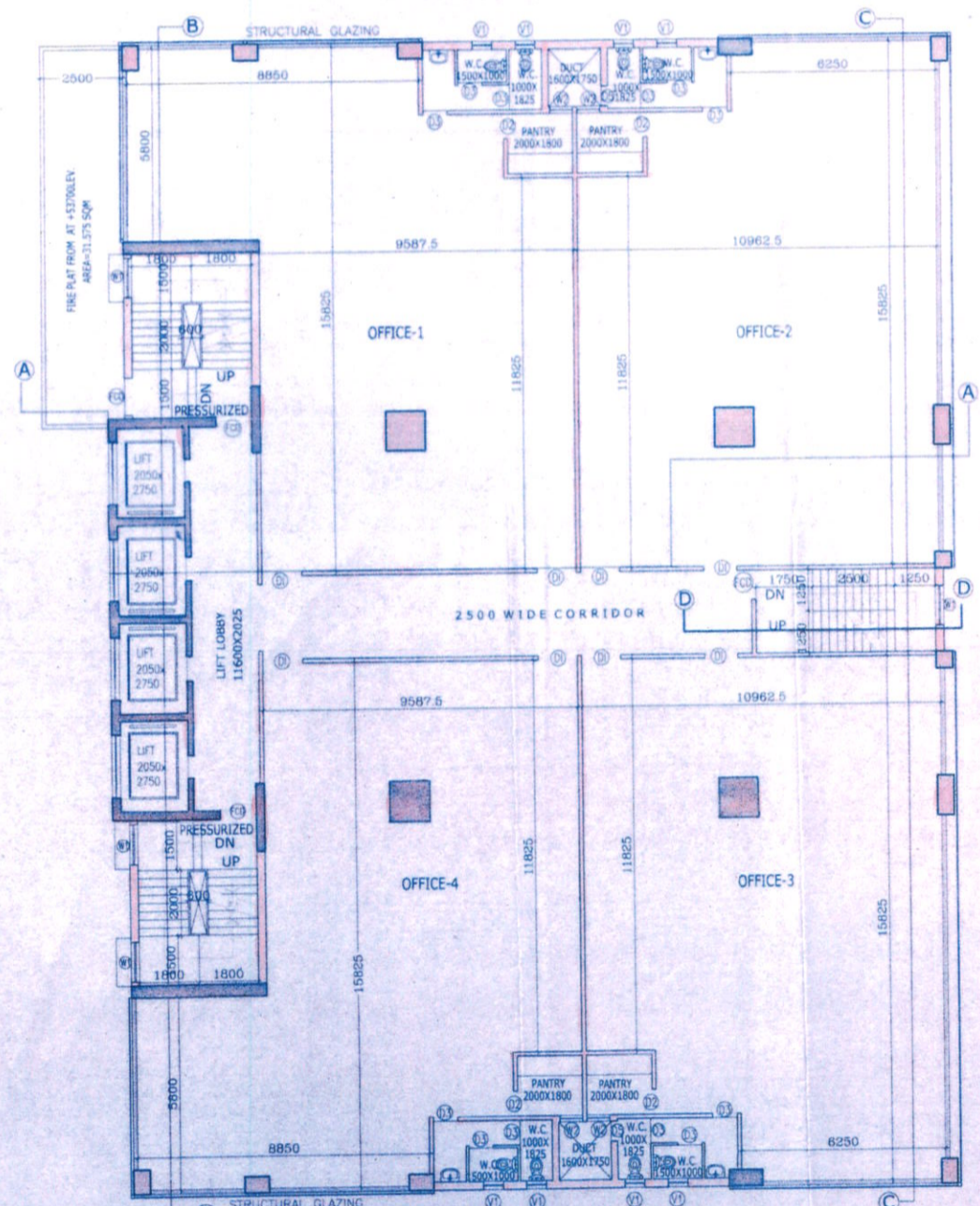

**SEVENTEENTH FLOOR**

**SCHEDULE OF DOORS**

TYPE	MASONRY OPENING		REMARKS
	WIDTH	HEIGHT	
D	2000	2100	ENTRANCE LOBBY
D1	1200	2100	OFFICE, GYM, BUSINESS CENTER
D2	900	2100	PANTRY
D3	750	2100	TOILET
D4	1000	2100	GUEST ROOM
D5	600	2100	DUCT
FCO	1100	2100	STAIR
RS	1800	2400	H.T ROOM, L.T ROOM

**SCHEDULE OF WINDOW**

TYPE	MASONRY OPENING		REMARKS
	WIDTH	HEIGHT	
W1	1200	1600	STAIR
V1	600	1000	TOILET
V2	475	1000	TOILET

FOR JAMES GLENDY & CO. PVT. LTD.  
*[Signature]*  
 Director / Authorised Signatory

SIGNATURE OF OWNER  
 ALOK ROY  
 Enlisted Geotechnical Engineer  
 Rajpur - Sonarpur Municipality  
 No. - 008 / G. T. Eng.

SIGNATURE OF GEO- TECHNICAL ENGINEER  
 ALOK ROY  
 G.T. ENG./008  
 B.E. (CIVIL), M.C.E. (SOIL MECH. & FOUNDN. ENGG.)  
 M.L.E.D. ENR (I), M.A. S.C.C. M.I.G.S

*[Signature]*  
 ARCHITECT  
 SAUGATA MITTRA  
 REG. NO. - CA/2002/29849

THE STRUCTURAL DESIGN & DRAWINGS OF BOTH FOUNDATION & SUPER-STRUCTURE OF THE BUILDING HAS BEEN MADE BY ME CONSIDERING ALL POSSIBLE LOADS INCLUDING THE SEISMIC LOAD AS PER THE NATIONAL BUILDING CODE OF INDIA AND CERTIFIED THAT IT IS SAFE AND STABLE IN ALL RESPECT.  
*[Signature]*  
 SANJIV J. PAREKH  
 M.E. (STRUCT.), B.C.E., PGDGM, C.(ENG)-I  
 MSCE, ASCE, AM-053212  
 E.S.E. NO. 104 (I) K.M.C

SIGNATURE OF STRUCTURAL ENGINEER  
 SANJIV J. PAREKH  
 M.E. (STRUCT.), B.C.E., PGDGM, C.(ENG)-I  
 MSCE, ASCE, AM-053212  
 E.S.E. NO. 104 (I) K.M.C

**PROPOSED B+G+XVIII & G+IV BUSINESS BUILDING AT PREMISES NO.- 6 JAWAHARLAL NEHRU ROAD, WARD NO.- 46, BOROUGH NO.- VI KOLKATA - 700013**

**BLOCK - A SEVENTEENTH AND EIGHTEENTH FLOOR PLAN**

**PROJECT ARCHITECT:-**  
 SMELTER  
 CONSULTANTS FOR HUMAN SETTLEMENT  
 FLAT 3B, 7TH Floor, 105 Park Street, Kolkata-700016.  
 Tel:- +91-33-22165913, Telex: +91-33-2226484  
 E-mail: saugata.shelter@gmail.com  
 164/B, Becharam Chatterjee Street, Kolkata-700061.  
 566 Anna Salai, Teynampet, Chennai-600018.

DEALT BY: MAHUYA  
 SCALE: 1:100  
 DATE: 27.06.2013  
 DRG. NO.: 6UNR/KMC/ARCH/11

# PARTY'S COPY

Plan for Water Supply arrangement including S.E.M.H. G. & O. H. reservoirs should be submitted at the Office of the Ex-Engineer Water Supply and the sanction obtained before proceeding with the work of Water Supply any deviation may lead to disconnection/demolition.

Before starting any Construction the site must conform with the plans sanctioned and all the conditions as proposed in the plan should be fulfilled.  
The validity of the written permission to execute the work is subject to the above conditions.

No rain water pipe should be fixed or discharged on Road or Footpath. Drainage plan should be submitted at the Borough Executive Engineer's Office and the sanction obtained before proceeding with the drainage work.

Design of all Structural Members including that of the foundation should conform to Standards specified in the National Building Code of India.

A suitable pump has to be provided i.e. pumping unfiltered water for the distribution to the flushing cisterns and urinals in the building incase unfiltered water from street main is not available.

All Building Materials to necessary & construction should conform to standards specified in the National Building Code of India.

**DEVIATION WOULD MEAN DEMOLITION**

Non Commencement of Erected Erection within Two Year will Require Fresh Application for Sanction.

Approved By: *[Signature]* 11/12/12  
The Building Committee

**THE SANCTION IS VALID UP TO 11-8-18**

Sanctioned By:  
Ex. Engineer (C.R) *[Signature]*  
Ref No. *[Signature]*

Sanctioned subject to demolition of existing structure to provide open space as per plan before construction is started.  
*[Signature]*  
Executive Engineer (C.R) 11/12/12



\* Provision for use of solar energy in the form of solar heater and/or solar photo-cells shall be provided as required under Rule 147 of Building rules, 2009 and completion certificate will not be issued in case of building without having such provision \*

Approved subject to Compliance of requisition of West Bengal Fire Services, if any.

The building materials that will be stacked on Road/Passage or Foot-path beyond 3-months or after construction of G Floor, whichever is earlier may be seized forthwith by the K.M.C. at the cost and risk of the owner.

*[Handwritten initials]*

CONSTRUCTION SITE SHALL BE MAINTAINED TO PREVENT MOSQUITO BREEDING AS REQUIRED UNDER (1) & (2) OF D.M.C. ACT 1960 IN SUCH MANNER SO THAT ALL WATER COLLECTION & PARTICULARLY LIFT WELLS, VATS, BASEMENT CURING SITES, OPEN RECEPTACLES ETC. MUST BE EMPTIED COMPLETELY TWICE A WEEK.

**BUSINESS BUILDING**