

SECTION AT A-A

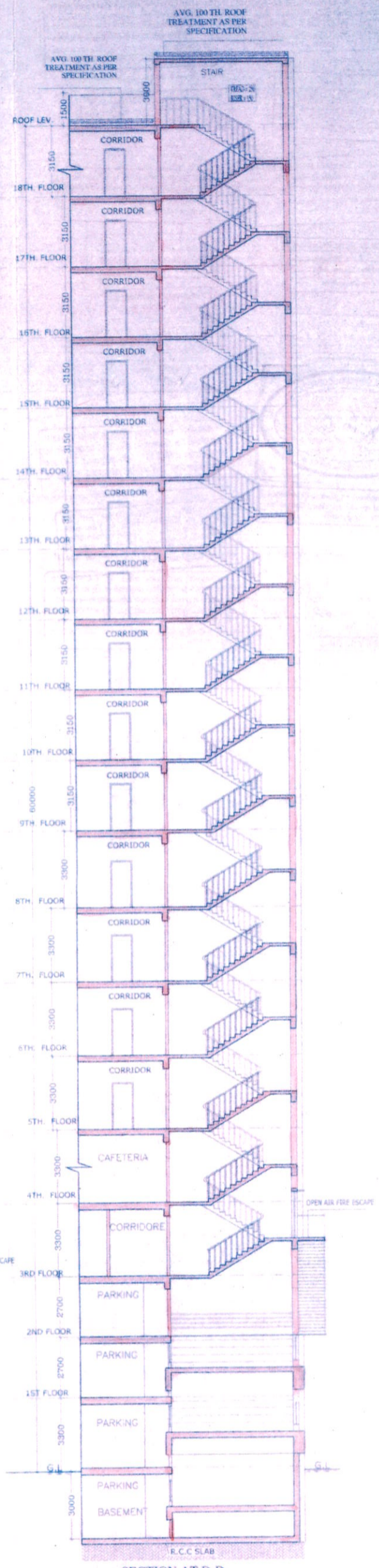

SECTION AT D-D

FOR JAMES GLENDY & CO. PVT. LTD.  
 Director / Authorized Signatory  
 SIGNATURE OF OWNER  
 ALOK ROY  
 Enlisted Geotechnical Engineer  
 Rajpur - Sonarpur Municipality  
 No. - 008 / G. T. Eng.  
 SIGNATURE OF GEO- TECHNICAL ENGINEER  
 ALOK ROY  
 G.T. ENG./008  
 B.E. (CML), M.C.E. (SOIL MECH. & FOUNDN. ENGG.)  
 M.I.E.C. ENG. (I), W.A. S.C.E. M.I.G.S

SIGNATURE OF ARCHITECT  
 SAUGATA MITRA  
 REG. NO. - CA/2002/29849

THE STRUCTURAL DESIGN & DRAWINGS OF BOTH FOUNDATION & SUPER-STRUCTURE OF THE BUILDING HAS BEEN MADE BY ME CONSIDERING ALL POSSIBLE LOADS INCLUDING THE SEISMIC LOAD AS PER THE NATIONAL BUILDING CODE OF INDIA AND CERTIFIED THAT IT IS SAFE AND STABLE IN ALL RESPECT.  
 SANJIV J. PAREKH  
 M.E. (STRUCT.) B.C.E., PGCDM, (ENGG.)  
 MSCE, ASCE, AM-053212  
 E.S.E. NO. 104 (I) K.M.C.  
 SIGNATURE OF STRUCTURAL ENGINEER  
 SANJIV J. PAREKH  
 M.E. (STRUCT.) B.C.E., PGCDM, (ENGG.)-I  
 MSCE, ASCE, AM-053212  
 E.S.E. NO. 104 (I) K.M.C.

PROPOSED B+G+XVII+G+IV  
 BUSINESS BUILDING AT  
 PREMISES NO.- 6 JAWAHARLAL NEHRU  
 ROAD, WARD NO.- 46, BOROUGH NO.- VI  
 KOLKATA - 700013  
 BLOCK - A  
 SECTION A-A AND SECTION D-D

PROJECT ARCHITECT:-  
 CONSULTANTS FOR HUMAN SETTLEMENT  
 FLAT 3rd, 7th Floor, 105 Park Street, Kolkata - 700016  
 Tel: +91-33-22185919, Telex: +91-33-2228444  
 E-mail: saugata.shelter@gmail.com  
 164/B, Bechoram Chatterjee Street, Kolkata - 700016  
 566 Anna Salai, Teynarpet, Chennai - 600016  
 DEALT BY: MAHIYA  
 SCALE: 1:100  
 DATE: 27.06.2015  
 DRG. NO.: 6JNR/KMC/ARCH/13

# PARTY'S COPY

Plan for Water Supply arrangement including SEMILI G. & O. H. reservoirs should be submitted at the Office of the Ex-Engineer Water Supply and the sanction obtained before proceeding with the work of Water Supply any deviation may lead to disconnection/demolition.

Before starting any Construction the site must conform with the plans sanctioned and all the conditions as proposed in the plan should be fulfilled.  
The validity of the written permission to execute the work is subject to the above conditions.

No rain water pipe should be fixed or discharged on Road or Footpath. Drainage plan should be submitted at the Borough Executive Engineer's Office before the sanction obtained before proceeding with the drainage work.

Design of all Structural Members including that of the foundation should conform to Standards specified in the National Building Code of India

A suitable pump has to be provided i.e. pumping unfiltered water for the distribution to the flushing cisterns and urinals in the building incase unfiltered water from street main is not available.

All Building Materials to necessary & construction should conform to standards specified in the National Building Code of India.

DEVIATION WOULD MEAN DEMOLITION

Approved By: *[Signature]* 27/8/12  
The Building Committee

Non Commencement of Erection/ Re-Erection within Two Year will Require Fresh Application for Sanction.

THE SANCTION IS VALID UP TO: 27/8/12

Sanctioned By:  
Ex. Engineer (C.P) Dt. *[Signature]*  
Ex. No. *[Signature]*

Sanction not subject to demolition of existing structure to provide open space as per plan till re construction is started.  
Executive Engineer (CI) BR. *[Signature]*  
Ex. Engineer (CI) IN PLAN *[Signature]*



\* Provision for use of solar energy in the form of solar heater and / or solar photo-cells shall be provided as required under Rule 117 of Building rules, 2009 and completion certificate will not be issued in case of Building without having such provision.

Approved subject to Compliance of requisition of West Bengal Fire Services, if any.

The building materials that will be stacked on Road/Passage or Foot-path beyond 3-months or after construction of G. Floor, whichever is earlier may be seized forthwith by the K.M.C. at the cost and risk of the owner.

CONSTRUCTION SITE SHALL BE MAINTAINED TO PREVENT MOSQUITO BREEDING AS REQUIRED UNDER 496 (1) & (2) OF CMC ACT 1950. IN SUCH MANNER SO THAT ALL WATER COLLECTION & PARTICULARLY LIFT WELLS, VATS, BASEMENT CURING SITES, OPEN RECEPTACLES ETC. MUST BE EMPLETED COMPLETELY TWICE A WEEK

BUSINESS BUILDING

*[Handwritten signature]*