

FOURTH FLOOR PLAN

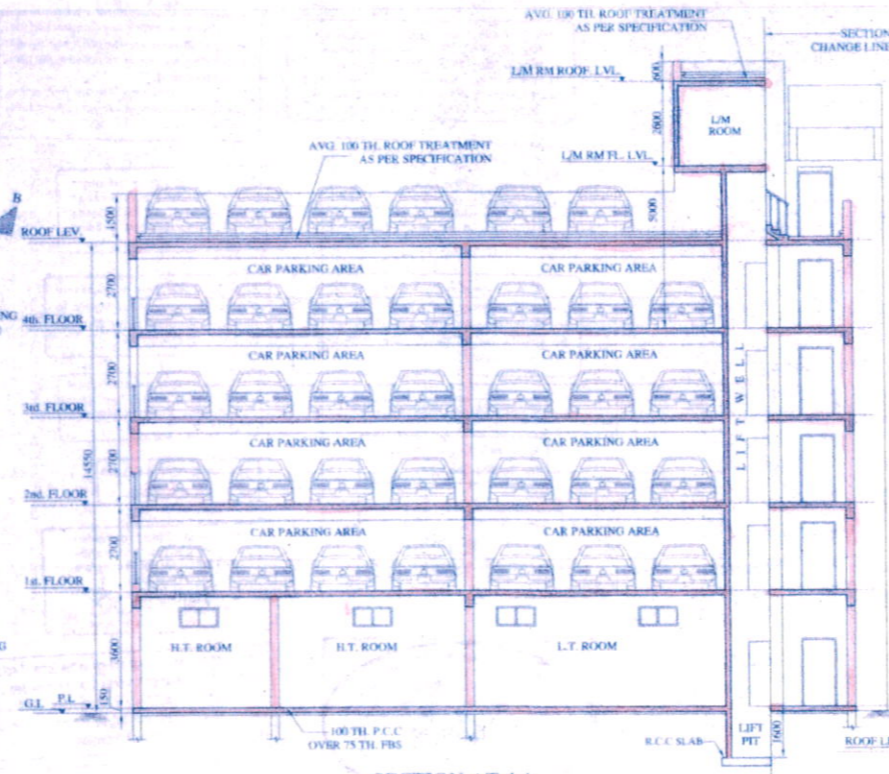

SECTION AT AA

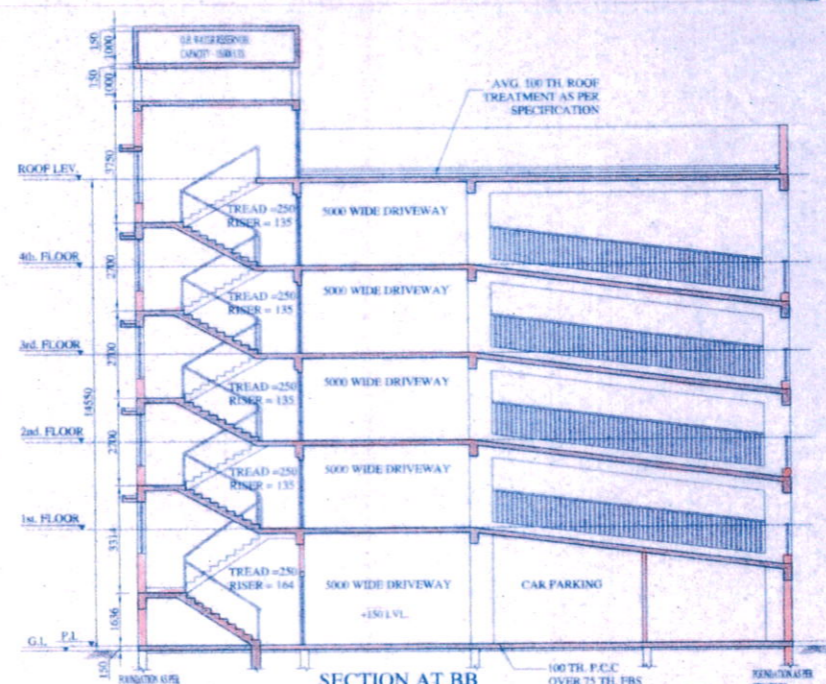

SECTION AT BB

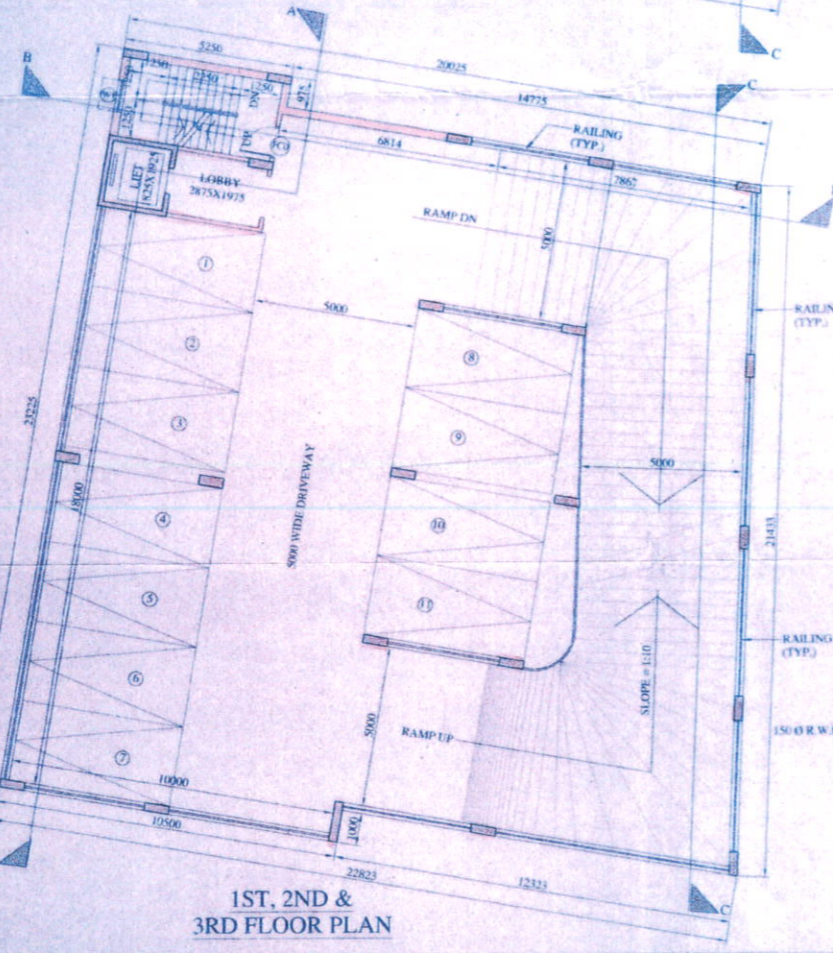

1ST, 2ND & 3RD FLOOR PLAN

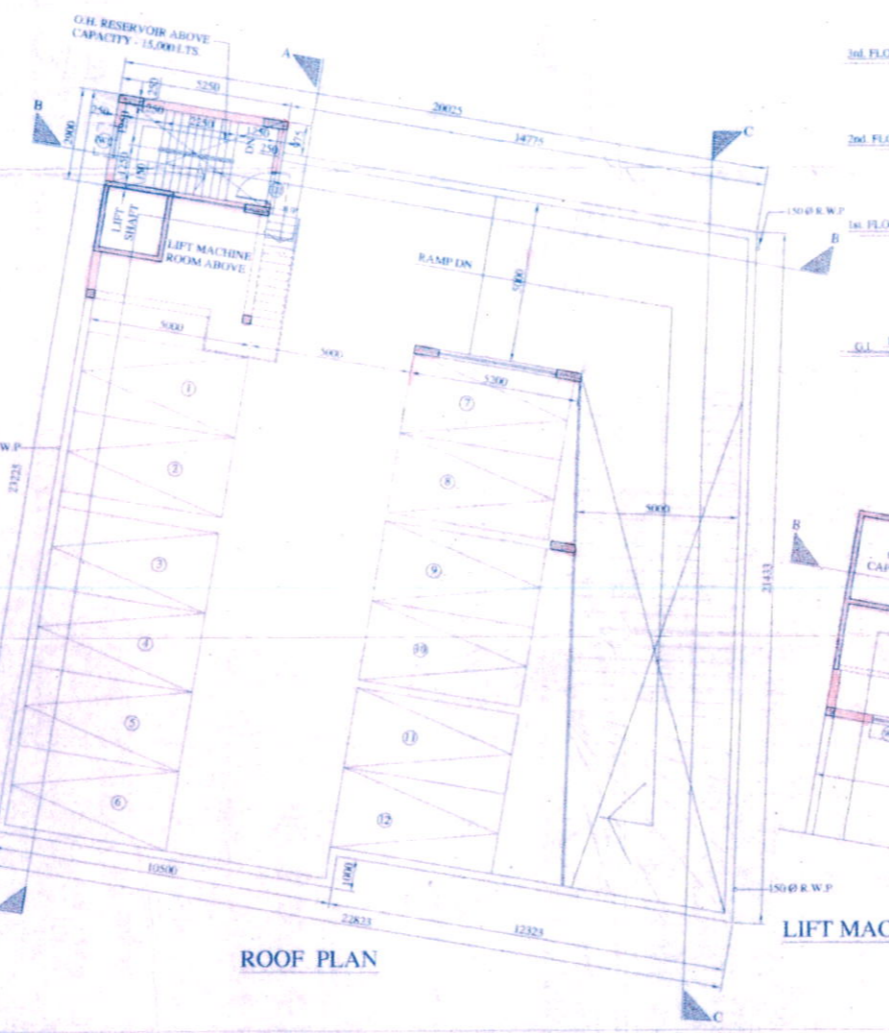

ROOF PLAN

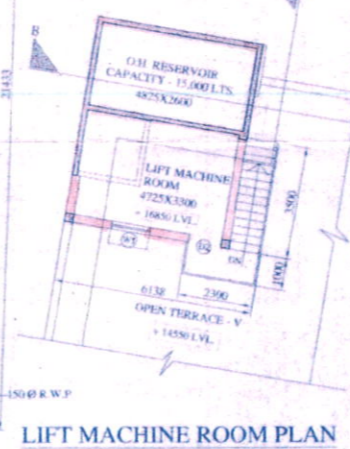

LIFT MACHINE ROOM PLAN

SECTION AT CC

WINDOW SCHEDULE				
TYPE	MASONRY OPENING	WIDTH	HEIGHT	REMARKS
W1	120	180	AS PER ELEVATION	STAR
V1	120	600	250	STAR

DOOR SCHEDULE		
TYPE	MASONRY OPENING	REMARKS
D1	120	200
P1	120	200
R1	120	200

ALOK ROY
 Registered Geotechnical Engineer
 Rajpur + Sonapur Municipality
 SIGNATURE OF REGISTERED ENGINEER

ALOK ROY
 C.E. (SAL), M.E. (SOL. MECHANICAL ENGRG.)
 M.E.C. (ENGRG.), M.A., S.C.E., M.I.C.E.

THE STRUCTURAL DESIGN & DRAWINGS OF BOTH FOUNDATION & SUPER-STRUCTURE OF THE BUILDING HAS BEEN MADE BY ME CONSIDERING ALL POSSIBLE LOADS INCLUDING THE SEISMIC LOAD AS PER THE NATIONAL BUILDING CODE OF INDIA AND CERTIFIED THAT IT IS SAFE AND STABLE IN ALL RESPECTS.

SANJIV J. PAREKH
 M.E. (STRUCT.), B.C.E., P.O.S.M. (ENGRG.)
 M.S.O. (ENGRG.), M.A., S.C.E., M.I.C.E.
 E.S.E. NO. 104 (I) K.M.C.

SIGNATURE OF STRUCTURAL ENGINEER
SANJIV J. PAREKH
 M.E. (STRUCT.), B.C.E., P.O.S.M. (ENGRG.)
 M.S.O. (ENGRG.), M.A., S.C.E., M.I.C.E.
 E.S.E. NO. 104 (I) K.M.C.

FOR JAMES GLENDY & CO. PVT. LTD.
 Director / Authorised Signatory
 Director / Authorised Signatory

PROPOSED B+G+XVIII & G+IV BUSINESS BUILDING AT PREMISES NO.- 6, JAWAHARLAL NEHRU ROAD, WARD NO.- 46, BOROUGH NO.- VI AT KOLKATA - 700013

BLOCK - B FLOOR PLANS & SECTIONS.

PROJECT ARCHITECT:
SHELTER
 CONSULTANTS FOR HUMAN SETTLEMENT
 Flat 38, 7th Floor, 100 Park Street, Kolkata - 700016
 Tel: 491-53-2215/19, 491-53-2208/484
 E-mail: shelter@shelter.org.in
 104/B, Backhouse, Chatterjee Street, Kolkata - 700061
 346 Area 5th, Jayrampur, Dumrao - 700018

DEALT BY: ARPANA MALIA
 SCALE: 1:100
 DATE: 27.06.2013
 DRG. NO.: 6/NR/MC/ARCH/17



PARTY'S COPY

Plan for Water Supply arrangement including SEMILI G. & O. H. reservoirs should be submitted at the Office of the Ex-Engineer Water Supply and the sanction obtained before proceeding with the work of Water Supply any deviation may lead to disconnection/demolition.

Before starting any Construction the site must conform with the plans sanctioned and all the conditions as proposed in the plan should be fulfilled. The validity of the written permission to execute the work is subject to the above conditions.

No rain water pipe should be fixed or discharged on Road or Footpath. Drainage plan should be submitted at the Borough Executive Engineer's Office and the sanction obtained before proceeding with the drainage work.

Design of all Structural Members including that of the foundation should conform to Standards specified in the National Building Code of India.

A suitable pump has to be provided i.e. pumping unfiltered water for the distribution to the flushing cisterns and urinals in the building incase unfiltered water from street main is not available.

All Building Materials to necessary & construction should conform to standarder specified in the National Building Code of India.

DEVIATION WOULD MEAN DEMOLITION

Non Commencement of Erection/ Re-Erection within two Year will Require Fresh Application for Sanction.

Approved By: *[Signature]* / 11.12.18
The Building Committee

THE SANCTION IS VALID UP TO 11.8.18...

Sanctioned By:
Ex. Engineer (C-1) Dt. *[Signature]*
Bor No. : *[Signature]*

Sanctioned subject to demolition of existing structure to provide open space as per plan before construction is started.
Executive Engineer (C) *[Signature]* / 11.12.18
Asst. Engineer (C) *[Signature]* / 11.12.18
SR PLAN



* Provision for use of solar energy in the form of solar heater and / or solar photo-cells shall be provided as required under Rule 147 of Building rules, 2009 and completion certificate will not be issued in case of building without having such provision *

Approved subject to Compliance of requisition of West Bengal Fire Services, if any.

The building materials that will be stacked on Road/Passage or Footpath beyond 3-meters in after construction of G. Floor, whichever is earlier, shall be seized forthwith by the K.M.C. at the cost and risk of the owner.

CONSTRUCTION SITE SHALL BE MAINTAINED TO PREVENT MOSQUITO BREEDING AS REQUIRED UNDER SECTION 130 OF THE PUBLIC HEALTH ACT 1937 IN SUCH MANNER SO THAT ALL WATER COLLECTION & PARTICULARLY LIFT WELLS, VATS, BASEMENT DRAINING SYSTEMS, OPEN RECEPTACLES ETC. MUST BE EMPTIED COMPLETELY TWICE A WEEK.

BUSINESS BUILDING

[Handwritten signature]