

FRONT ELEVATION OF BLOCK-A

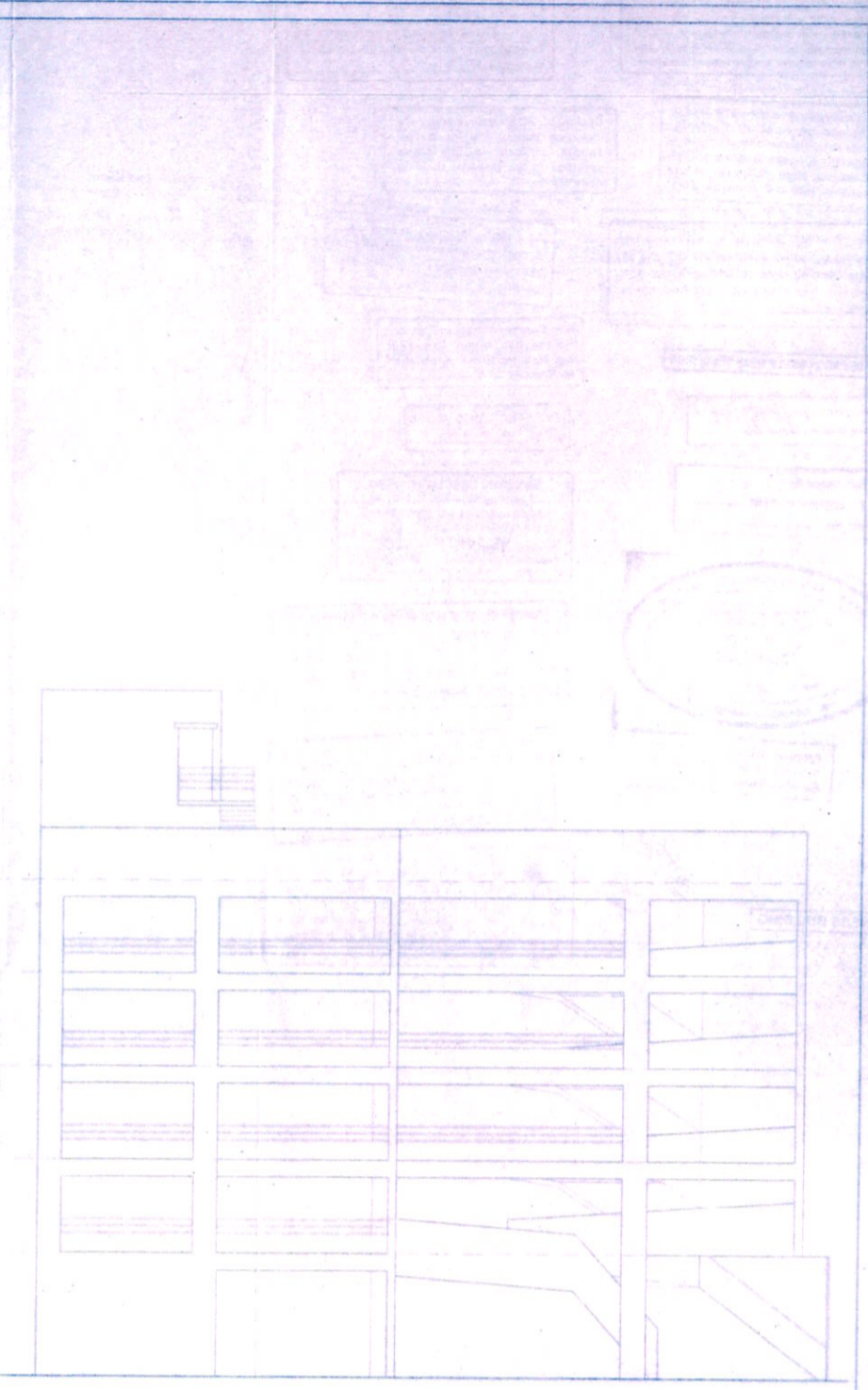

FRONT ELEVATION OF BLOCK-B



FOR JAMES GLENDYE & CO. PVT. LTD.

[Signature]
Director / Authorised Signatory

SIGNATURE OF OWNER

ALOK ROY
Enlisted Geotechnical Engineer
Rajpur - Sonarpur Municipality
No. - 008 / G. T. Eng.

SIGNATURE OF GEO- TECHNICAL ENGINEER

ALOK ROY
GT.ENG./008
B.E. (CIVIL), M.C.E. (SOIL MECH. & FOUNDN. ENGG.)
M.L.E.C. (ENGG.), M.A. S.C.E. M.I.C.S.

[Signature]
SIGNATURE OF ARCHITECT

SAUGATA MITRA
REG. NO. - 04/2002/29849

THE STRUCTURAL DESIGN & DRAWINGS OF BOTH FOUNDATION & SUPER-STRUCTURE OF THE BUILDING HAS BEEN MADE BY ME CONSIDERING ALL POSSIBLE LOADS INCLUDING THE SEISMIC LOAD AS PER THE NATIONAL BUILDING CODE OF INDIA AND CERTIFIED THAT IT IS SAFE AND STABLE IN ALL RESPECT.

[Signature]

SANJIV J. PAREKH
M.E. (STRUCT.), B.C.E., PCCGM.C. (ENGG.)-I
MSCE, ASCE, AM-053212
E.S.E. NO. 104 (I) K.M.C.

SIGNATURE OF STRUCTURAL ENGINEER

SANJIV J. PAREKH
M.E. (STRUCT.), B.C.E., PCCGM.C. (ENGG.)-I
MSCE, ASCE, AM-053212
E.S.E. NO. 104 (I) K.M.C.

**PROPOSED B+G+XVIII & G+IV
BUSINESS BUILDING AT
PREMISES NO.- 6 JAWAHARLAL NEHRU
ROAD, WARD NO.- 46, BOROUGH NO.- VI
KOLKATA - 700013**

FRONT ELEVATION OF BLOCK A AND BLOCK B

PROJECT ARCHITECT:

CONSULTANTS FOR HUMAN SETTLEMENT
FLAT 38, 7TH Floor, 105 Park Street, Kolkata-700016
Tel.: +91-33-22165919, Telefax - +91-33-22268484
E-mail - saugata.shelter@gmail.com
164/B, Beachrom Chatterjee Street, Kolkata-700081
566 Anna Salai, Teynampet, Chennai-600016

DEALT BY: MAHUYA

SCALE : 1:100

DATE : 17.06.2015

DRG. NO. : 6JNR/KMC/ARCH/16

PARTY'S COPY

Plan for Water Supply arrangement including SEMI G. & O. H. reservoirs should be submitted at the Office of the Ex-Engineer Water Supply and the sanction obtained before proceeding with the work of Water Supply any deviation may lead to disconnection/demolition.

Before starting any Construction the site must conform with the plans sanctioned and all the conditions as proposed in the plan should be fulfilled.
The validity of the written permission to execute the work is subject to the above conditions.

No rain water pipe should be fixed or discharged on Road or Footpath. Drainage plan should be submitted at the Borough Executive Engineer's Office and the sanction obtained before proceeding with the drainage work.

Design of all Structural Members including that of the foundation should conform to Standards specified in the National Building Code of India

A suitable pump has to be provided i.e. pumping unfiltered water for the distribution to the flushing cisterns and urinals in the building in case unfiltered water from street main is not available.

All Building Materials to necessary & construction should conform to standards specified in the National Building Code of India.

Non Commencement of Erection/ Re-Erection within Two Year will Require Fresh Application for Sanction.

DEVIATION WOULD MEAN DEMOLITION

Approved By: *[Signature]*
The Building Committee

THE SANCTION IS VALID UP TO: *11.8.18*

Sanctioned By:
Ex. Engineer (C-3) *[Signature]*
Bor No.:

Sanctioned subject to demolition of existing structure to provide open space as per plan before construction is started.
[Signature]
Executive Engineer (C) SR
By: PLAN *[Signature]*



* Provision for use of solar energy in the form of solar heater and / or solar photo-cells shall be provided as required under Rule 147 of Building rules, 2009 and completion certificate will not be issued in case of building without having such provision *

Approved subject to Compliance of requisition of West Bengal Fire Services, if any.

The building materials that will be stacked on Road/Passage or Foot-path of G. Floor, whichever is earlier may be seized forthwith by the K.M.C. at the cost and risk of the owner.

[Handwritten signature]

BUSINESS BUILDING

CONSTRUCTION SITE SHALL BE MAINTAINED TO PREVENT MOSQUITO BREEDING AS REQUIRED US 49F (1) & (2) OF CMCACT 1959 IN SUCH MANNER SO THAT ALL WATER COLLECTION & PARTICULARLY LIFT WELLS, VATS, BASEMENT CURING PITS, OPEN RECEPTACLES ETC. MUST BE EMPTIED COMPLETELY TWICE A WEEK.