

KOLKATA MUNICIPAL CORPORATION
 BUILDING DEPTT.
 PLANS APPROVED U/R 26 (2A) & (2B) of
 K.M.C. BUILDING RULES 2009
 By D-688899 Dy. C.E.S.R. E.A. Engr.
 ON 12.08.18
 S.P. No. 2013080307
 Assitant Engineer
 Dr. No. 1/

This Plan is to be Treated as Part
 And Parcel And Consignees To
 B.S. Plan No. 2013080307
 Dated 12.08.18
 E.A. Engr. (Civil)
 Dr. No. 1/

SCHEDULE OF DOORS AND WINDOWS

NO.	CALL	LINTEL	SIZE
DW	2150	2075x1150	
D1	2150	1000x1150	
D2	2150	1000x1150	
D3	2150	1000x1150	
D4	2150	750x1150	
F.O.S.	2150	1000x1150	
W1	950	2150	1000x1800
W2	1150	2150	1000x1080
W3	1250	2150	800x800
W4	1100	2150	800x1050
C.G. AS PER ELEVATION			

SIGNATURE OF OWNER
 CERTIFICATE OF STRUCTURAL ENGINEER
 THIS IS TO CERTIFY THAT THE STRUCTURAL DESIGN AND DRAWINGS OF BOTH FOUNDATION AND SUPER STRUCTURE OF THE BUILDING HAS BEEN MADE BY ME CONSIDERING ALL POSSIBLE LOADS INCLUDING THE SEISMIC LOAD AS PER THE NATIONAL BUILDING CODE OF INDIA AND CERTIFIED THAT IT IS SAFE AND STABLE IN ALL RESPECTS.

SANJIV J. PAREKH
 REG. NO. 12345
 CIVIL ENGINEER
 SIGNATURE OF STRUCTURAL ENGR.

SIGNATURE OF STRUCTURAL REVIEWER

CERTIFICATE OF ARCHITECT
 I DO HEREBY CERTIFY WITH FULL RESPONSIBILITY THAT THE BUILDING PLAN HAS BEEN DRAWN UP AS PER K.M.C. BUILDING RULES 2009 AS AMENDED FROM TIME TO TIME, THAT THE WIDTH OF THE ADJOINING ROAD CONFORMS WITH THE PLAN AND IT IS A BUILDABLE SITE NOT A TANK OR A FILLED UP TANK. THE SITE PLAN KEY PLAN AGREES WITH THE SITE. THE PLOT IS DEMARCATED BY BOUNDARY WALLS & MEASUREMENTS TALLY WITH THE REGD. DEED PLAN.

JYOTIRAJI BHATTI KUMAR AGRAWAL
 ARCHITECT
 SIGNATURE OF ARCHITECT

TITLE
 12TH, 13TH, 14TH AND 15TH FLOOR PLAN BLOCK - A

PROJECT
 PLAN SHOWING CHANGES OF (B-G-XVI) STORED BUSINESS BUILDING & (G-IV) STORED MLCP BUILDING U/R RULE - 26 (2A) & (2B) OF K.M.C. BLDG. RULE 2009 FROM THE SANCTIONED PLAN VIDE B.P. NO. 2013080307, DATED - 12.08.18 FOR PREMISES NO. - 6, JAWAHARLAL NEHRU ROAD, WARD NO. - 46, BOROUGH NO. - VI, KOLKATA - 700013

ARCHITECTS
 AGRAWAL & AGRAWAL
 BARODA KOLKATA
 SCALE DATE DEALT CHECKED
 1:100 28.08.18 KALYAN SUPRIYA

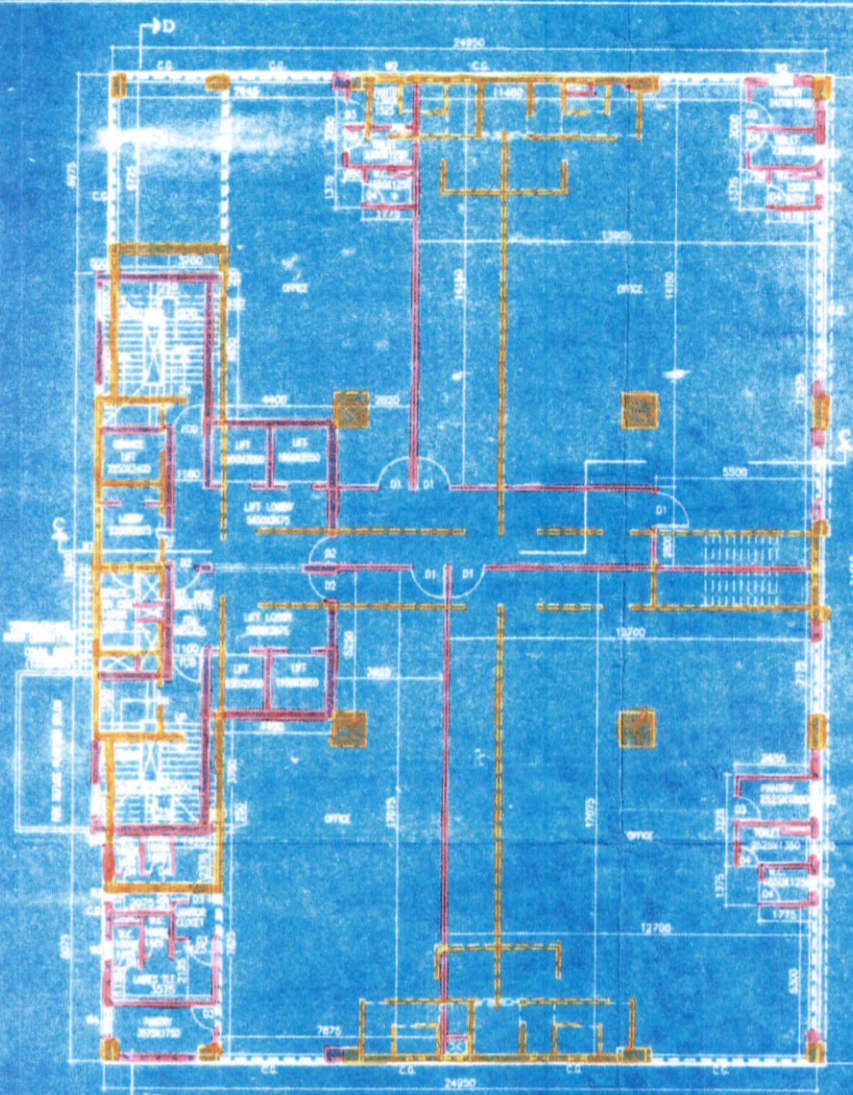

14TH FLOOR PLAN

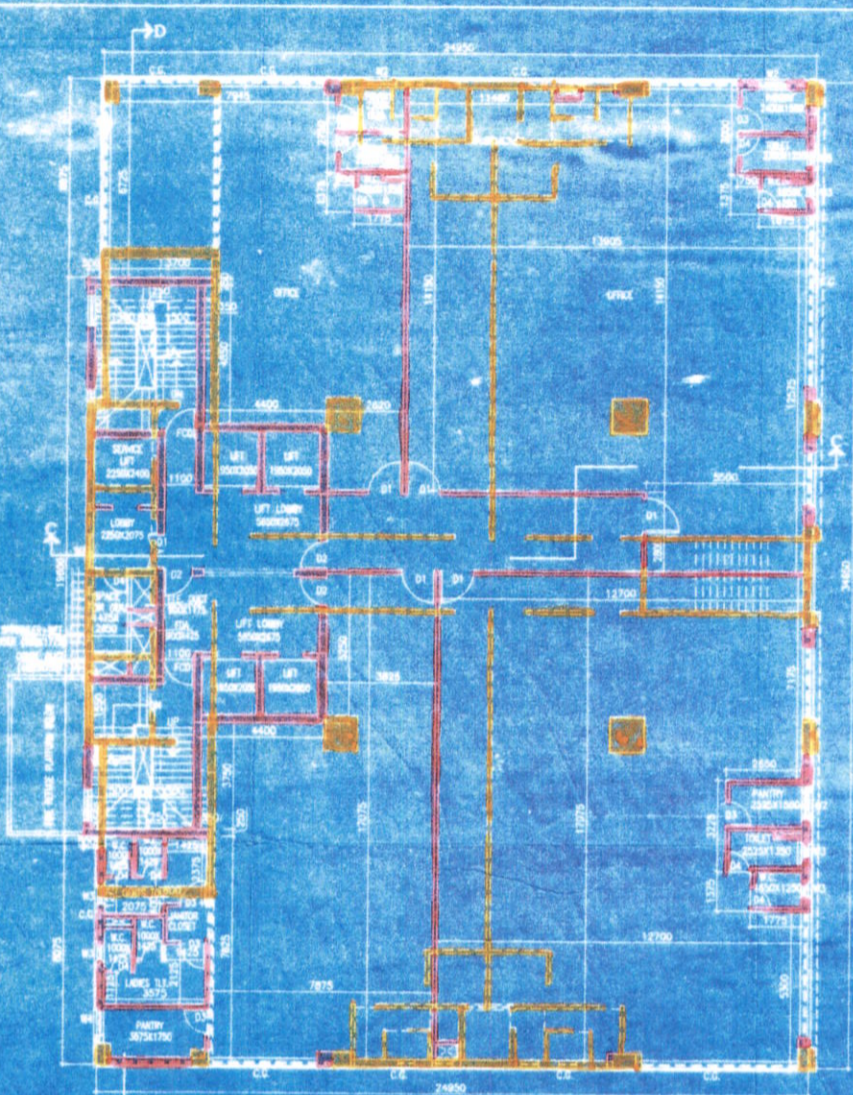

15TH FLOOR PLAN

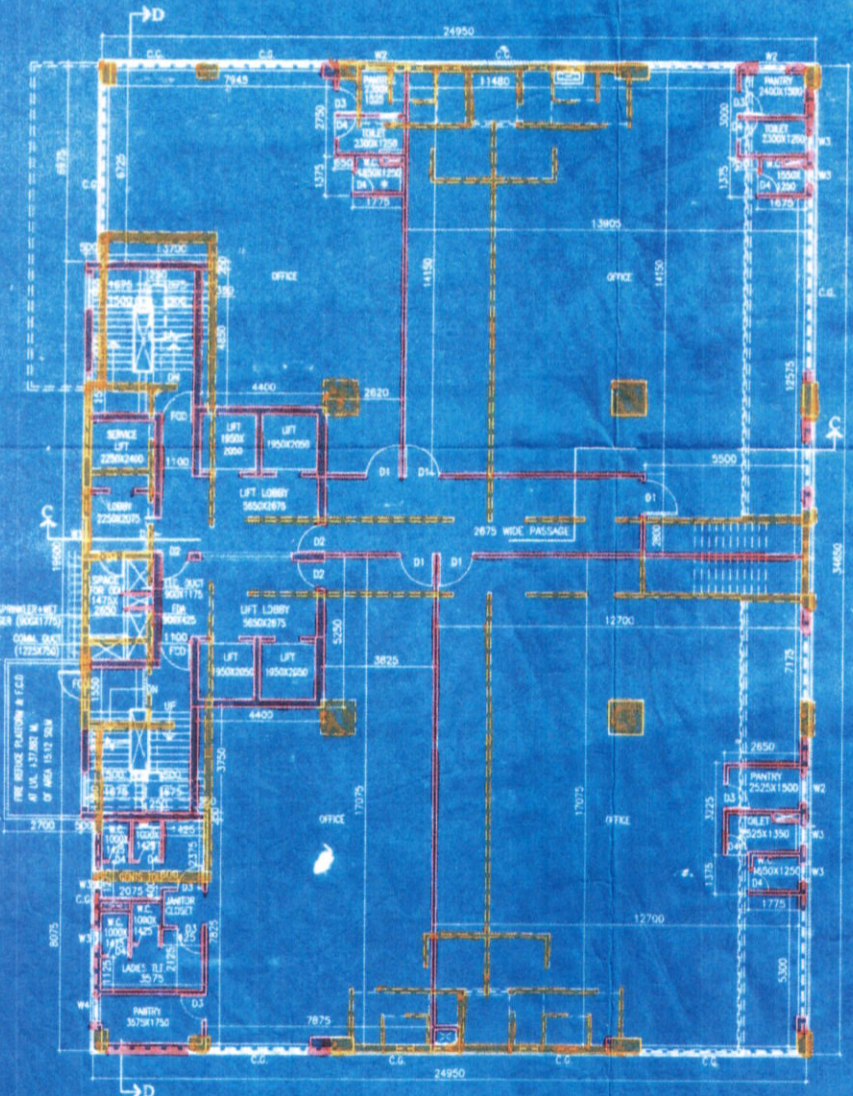

12TH FLOOR PLAN

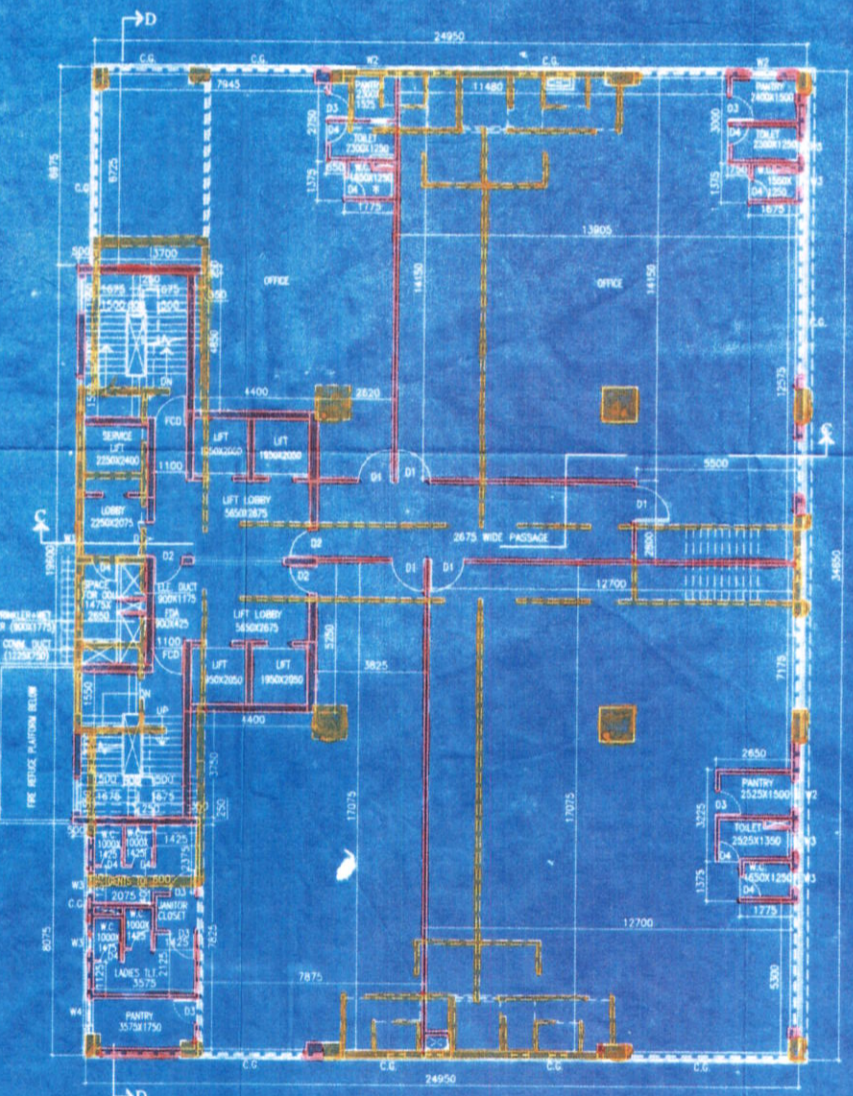

13TH FLOOR PLAN

12.12.18

PARTY'S COPY

KOLKATA MUNICIPAL CORPORATION
 BUILDING DEPTT
 PLANS APPROVED U/R 26 (2a) & (2b) of
 K.M.C. BUILDING RULES 2009
 By D.G.(Bldg) Dr. C. SUDAN Ex. Engr
 ON 17-12-18
 B.P. No. 2013020037 D. 18/12/18 No. 18
 Asstt. Engineer Ex. Engr (Bldg)
 Br. No. 53 Br. No.

Approved by

Approved by Mem No. 210/17-18
 The B. S. Plan No. 19-2-18

This Plan is To Be Treated As First
 And Parcel And Contigues To
 B. S. Plan No. 2013020037
 Dated 12-12-18
 Ex. Engr (Bldg)
 Br. No. 53

Handwritten mark

